DAILY REGISTER | A. KNEULE & SON, Publishers, also Fine | JOB PRINTERS, NORRISTOWN, PA.

S. D. DELP'S
Real Estate AND Insurance Agency
AND OFFICE OF THE
SCHUYLKILL VALLEY MUTUAL FIRE INS. CO.
No. 81 1-2 EAST MAIN STREET, NORRISTOWN, PENNA.

BOYD'S
Norristown Directory
INCLUDING A
BUSINESS DIRECTORY
OF THE
Principal Towns in Montgomery County.

W. HARRY BOYD, Publisher, ... Pen...

HATS, HATS, HATS. 26 WEST MAIN ST.
LAFAYETTE ROSS.
NORRISTOWN, PA. SHIRTS, SHIRTS, SHIRTS.
SOLE AGENT FOR CELEBRATED PEARL.

M. M. DAVIS.
(Successor to Sam... W. Davis, Deceased.)
MERCHANT TAILOR
FINE CLOTHING.
No. 70 EAST MAIN STREET, NORRISTOWN, PENNA.

W. HARRY BOYD, DIRECTORY PUBLISHER | POTTSVILLE ... READING, ...

... YOST & CO., the Largest DRY GOODS HOUSE in Montgomery Co., MAIN and DeKALB Sts.
D. M. YOST & CO., the Largest CARPET and NOTION HOUSE in Montgomery Co., Main and DeKalb Sts. NORRISTO...

D. M. YOST & CO.,

THE LARGEST

DRY GOODS

CARPETS

AND NOTION HOUSE

—IN MONTGOMERY COUNTY,—

S. E. Cor. Main and DeKalb Sts., Norristown.

The most varied and complete stock in the town, comprising, together with full lines of all goods usually found in first-class

DRESS AND DRY GOOD STORES,

A MOST COMPLETE LINE OF

Cheap and Fine Carpetings

—IN A LARGE, SEPARATE DEPARTMENT.—

ALSO, A SEPARATE ROOM FOR

LADIES' CLOAKS

ALWAYS SELLING GOODS AT

THE LOWEST CASH PRICES.

Employing their own capital, and assisted by an active business experience of 28 years, this firm offers every inducement to the closest buyers.

JULIUS BERNDT,

MERCHANT TAILOR

No 245 EAST MAIN St , bel. MILL, NORRISTOWN, PA.

IMPORTED and DOMESTIC GOODS constantly on hand PERFECT FITTING a specialty.

FINEST

Merchant Tailoring

N. LOYD,

111 East Main Street, Norristown, Pa.

A GOOD FIT AND FIRST-CLASS WORK.

CENTRAL DRUG STORE

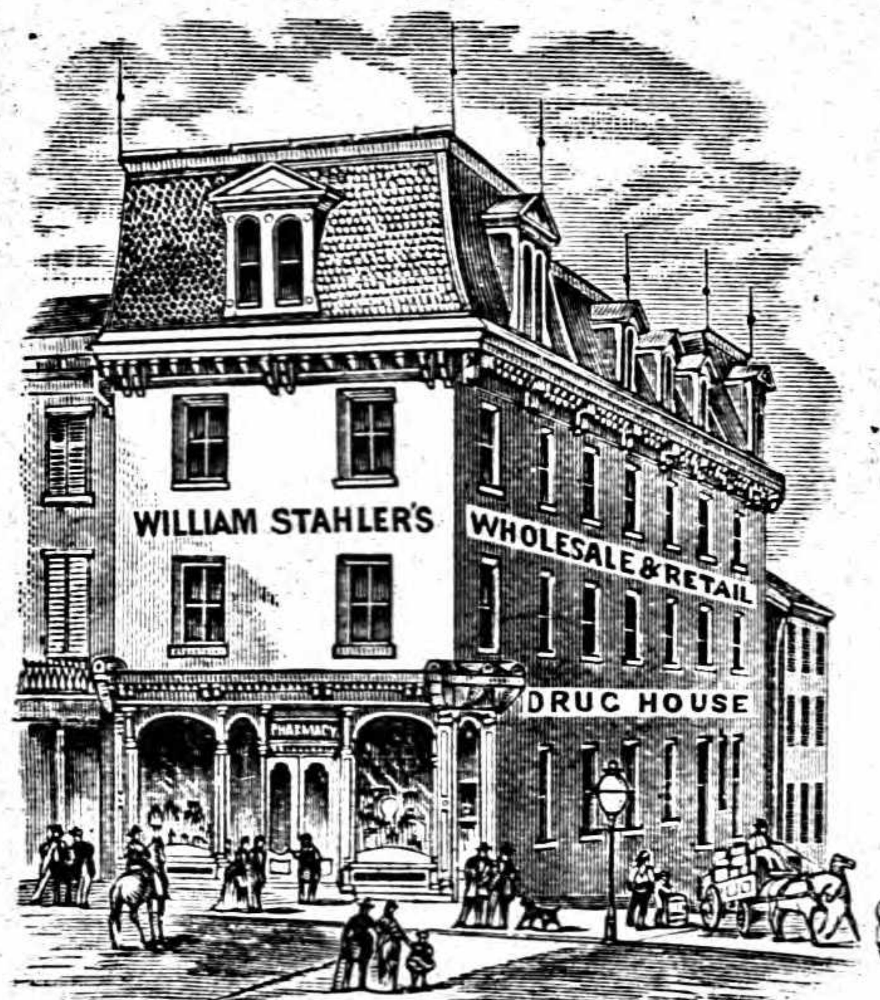

WM. STAHLER,

Southeast Corner Main and Swede Streets,

WHOLESALE AND RETAIL DEALER IN

DRUGS

Perfumery and Toilet Articles,

PAINTS, OILS, GLASS, &c.

DUPONT'S

Sporting AND Blasting Powder,

SAFETY FUSE,

SHOT-ALL SIZES,

Bar Lead, Caps, &c , &c.

S. D. DELP'S
Real Estate AND Insurance Agency

AND OFFICE OF THE

SCHUYLKILL VALLEY
Mutual Fire Insurance Company of Norristown.
AND
FIRE ASSOCIATION
Of Philadelphia.

No. 81½ EAST MAIN STREET, NORRISTOWN, PA.

E. A. STAHLER,
DRUGGIST

Cor. SECOND AND DeKALB STS.

Prescriptions Accurately Compounded. Pure, Fresh Drugs Only. CHOICE SEGARS.

BOLTON'S SONS,
(Successors to BOLTON & STINSON).
SAW MILL

—Lumber Yard, Planing and Moulding Mill,—
MAIN ST., ABOVE STONY CREEK, NORRISTOWN.

All kinds of Finished Work for Buildings, Door and Window Frames, Sash, Blinds Shutters Doors, Mouldings, &c., on hand and made to order.

Egypt Flouring Mills, Established, 1836.

C. HEEBNER,
—MANUFACTURER OF PATENT, NEW PROCESS,—
Straight and Choice Family Flour

—AND DEALER IN MIDDLINGS, SHIPSTUFF, CORN, OATS, &c.,—
Mill St., below Washington, Norristown, Pa.

L. H. ROGERS,
Bookseller AND Stationer

317 DeKalb Street.

Schools and Academies supplied on most Liberal Terms with everything that the market affords.

PICTURE FRAME DEPOT. Frames of all Sizes and Styles made to order in a few minutes.

JOHN B. HORN.
PORK PACKER

—AND WHOLESALE AND RETAIL PROVISION DEALER,—
Cor. Front and Green Sts., Bridgeport.

W. S. STACKER,
—DEALER IN—
LUMBER, COAL, FLOUR AND FEED

Fourth Street, above Mill, Bridgeport, Penna.

—POPLAR A SPECIALTY.—

I. N. HARRAR,
REAL ESTATE AGENT

No. 320 DeKalb St., Norristown, Pa.

C. Y. SMITH,
FURNISHING UNDERTAKER.

Careful attention to all branches of the business at reasonable charges. Two handsome hearses, one for children, and one for adults.

Warerooms and Residence, 159 and 161 West Lafayette St
NORRISTOWN, PA.

CHARLES SCHEIDT. ADAM SCHEIDT.

CHAS. & A. SCHEIDT'S
Lager Beer Brewery

—AND BOTTLING ESTABLISHMENT,—
Cor. of Marshall and Barbadoes Sts., Norristown.

J. B. LESSIG, JR.,
Real Estate
AND INSURANCE,

453 High St, Pottstown, Pa.

REST HAVEN SANITARIUM
COLLEGEVILLE, PENNA.

Thirty-One Miles from Philadelphia. Beautiful Scenery Best Medical Treatment.

EXCELLENT TABLE. FARM, ORCHARDS, DAIRY.

Comfortable, Home-Like Rooms. Open all the Year. Circulars Free.

J. A. TENNEY, M. D., Medical Superintendent. **GEO. HOBBS, Propr.**

C. E. GEIGER,
WHOLESALE AND RETAIL DEALER IN

Tobacco and Segars
PIPES, SEGARS HOLDERS, &C.

High St., adj. the Madison House, Pottstown, Pa.

MADISON HOUSE
No. 153 High Street, Pottstown, Pa.

J. W. GULDIN, - Proprietor.

DAILY AND WEEKLY HERALD
MORGAN R. WILLS, Editor and Propr.

ESTABLISHED 1799.

The Best Advertising Mediums!

NORRISTOWN
DAILY HERALD
$5.00 PER ANNUM, IN ADVANCE.

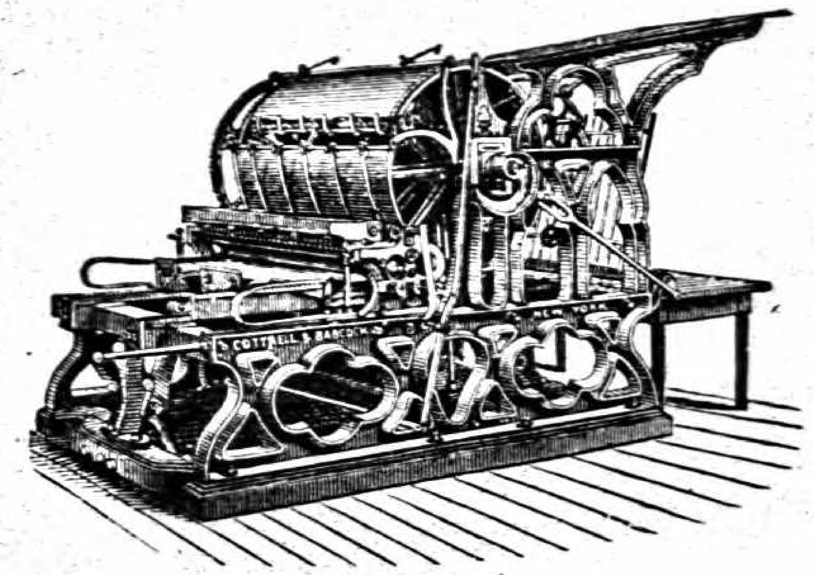

Advertising Rates.
(PER LINE.)
For 1 Time, - - 6 cents.
" 2 " - 10 "
" 3 " - 12½ "

HERALD and FREE PRESS
$2.00 per Annum, in Advance.

THE LEADING WEEKLY.

—ADVERTISING RATES:—

(Per Line)—For one time, 8 cents; two times, 12½ cents; three times, 15 cents. Additional insertions in same proportion.

Book and Job Printing
IN ALL ITS BRANCHES.

Estimates Furnished and Samples shown. Numbering and Perforating Machines, and all modern appliances.

No. 73 EAST MAIN STREET, NORRISTOWN, PENNA.

CAUTION CAUTION

BOYD'S DIRECTORY OFFICES

READING and POTTSVILLE, PA.

DIRECTORIES OF ANY CITY OR STATE IN THE UNION FURNISHED ON APPLICATION.

DON'T LEND YOUR DIRECTORY

UNDER THE PRETENSE OF BORROWING

Many have been Stolen from Subscribers!

If you are offered a Directory for Less than the Subscription Price, you may be sure it has been STOLEN.

CAUTION CAUTION

BOYD'S

NORRISTOWN, BRIDGEPORT

AND

POTTSTOWN DIRECTORY:

CONTAINING THE

NAMES OF THE CITIZENS:

A COMPENDIUM OF THE GOVERNMENTS,

AND OF

THEIR PUBLIC AND PRIVATE INSTITUTIONS

TOGETHER WITH A

BUSINESS DIRECTORY

OF

THE PRINCIPAL TOWNS IN MONTGOMERY COUNTY.

1882. 'TIS NOT IN MORTALS TO COMMAND SUCCESS, BUT WE'LL DO MORE SEMPRONIUS WE'LL DESERVE IT 1884.

(TRADE MARK.)

Compiled and Published by

W. HARRY BOYD,

POTTSVILLE, PA.

Entered according to Act of Congress, in the year 1882, by W. HARRY BOYD, in the Office of the Librarian of Congress, at Washington, D. C.

THE NORRISTOWN Daily Times Is the Leading Paper of Montgomery County. SUBSCRIPTION, $3 00 per year.

THE NEW YORK PUBLIC LIBRARY
670906 A
ASTOR, LENOX AND TILDEN FOUNDATIONS
R 1933 L

TABLE OF CONTENTS.

Abington Directory........ 250
Ardmore Directory........ 250
Bands, Norristown........ 39
Banks, Norristown........ 39
Cheltenham Directory........ 250
Churches, Norristown........ 34
Collegeville Directory........ 251
Conshohocken Directory........ 252
Eagleville Directory........ 258
East Greenville Directory........ 259
Eureka Directory........ 259
Fire Department, Norristown........ 34
Frederick Directory........ 259
Freeland (see Collegeville)........ 251
Grater's Ford........ 260
Gulf Mills Directory........ 260

Largest DRY GOODS and CARPET HOUSE IN MONTGOMERY COUNTY. D. M. YOST & CO., Main and DeKalb Norristown.

Gwynedd Directory........ 260
Harleysville Directory........ 260
Hoppenville Directory........ 261
Incorporated Companies........ 39
Jeffersonville Directory........ 261
Jenkintown Directory........ 261
Kulpsville Directory........ 262
Lansdale Directory........ 262
Limerick Station Directory........ 263
Military Companies, Norristown........ 39
Montgomery County Government........ 33
Newspapers, Norristown........ 40
Norristown Borough Government........ 33
Norristown General Directory........ 41
North Wales Directory........ 264
Palm Directory........ 265
Pennsburg Directory........ 265
Pottstown General Directory........ 183
Plymouth Meeting Directory........ 265
Red Hill Directory........ 266
Saving Funds and Loan Associations, Norristown........ 38
Schools, Norristown........ 33
Skippack Directory........ 266
Spring Mills Directory........ 267
Societies and Lodges, Norristown........ 36
Trappe (see Collegeville)........ 267

The Daily Register has the Largest Country Circulation.

INDEX TO ADVERTISEMENTS.

Bailey Joshua G., lumber and coal........ 44
Ball & Barrett, coal and wood........ 45
Beerer Franklin T., justice of the peace........ 48
Berndt Julius, merchant tailor........ 3
Binder W. J., printer........ 190
Bolton's Sons, planing mill........ 4
Chism Isaac, lawyer........ 60
Clift William M., lawyer........ 62
Davis M. M., merchant tailor........front cover
Davis William, jr., & Co., drygoods, &c........ 254
Delp Samuel D., real estate and insurance...front cover and 5
Eschbach Martha Mrs., hotel........ 195
Evans A., bookseller, &c........ 201
Gabel, Bertolet & Co., flour mills........ 205
Geiger C. E., tobacconist........ 6
Graffen H. N., restaurant........ 194
Gross J. W. S., hotel,........ 251
Guldin J. W., hotel........ 6
Harrar Isaac N., real estate........ 5
Hartranft D. B., Hartranft House........ 93
Hatfield D. K., jeweler........ 210
Heebner C., flour mills........ 4
Heebner & Sons, agricultural implements........ 263
Hobbs George, sanitarium........ 6
Horn John B., provisions........ 5
Horst William B., baker, &c........ 99
Hunsberger H. H., hotel........ 213
Huston Samuel E., coffee roaster........ 101
Jacobs Theodore, druggist........ 102
Kerper B. F., bedding........ 108
Kneule A. & Son, printers, &c........front cover
Lessig J. B., jr., real estate, &c........ 6
Longacre R. B. & Son, liquors........ 220
Loyd Nicholas, merchant tailor........ 3
Lukens Jacob A., tobacconist........ 116
Mack M. F., milk, &c........ 117
Magee A. J., tea and coffee........ 118
Mayo James, barber........ 222
McClellan J. S., wines and liquors........ 121
McGrath P., wines and liquors........ 124
Mowday D. Y., furniture, &c........ 130
Moyer F. S., hotel........ 131

Norristown Daily and Weekly Times.........top lines and 145
Norristown Herald.............................back cover and 8
Norristown Hosiery Co..................................top lines
Norristown Register...............front cover and top lines
O'Gorman Timothy, furniture, &c.............................. 135
Parker A. B., jeweler, &c... 137
Philadelphia Press...................................back of cover
Phila. & Reading R. R............................269, 270, 271
Pottstown Chronicle.. 234
Pottstown Ledger, W. J. Binder................................. 190
Quillman Philip, grocer .... back cover
Reinert D. F. justice of the peace.............................. 230
Rennyson W. & Co., printers, &c.............top lines and 145
Rest Haven Sanitarium, George Hobbs......................... 6
Richardson & Co., grocers....................................... 146
Rogers L. H., books, &c.. 5
Romich Irwin G., boots and shoes............................. 232
Ross L., hats, caps, &c..................................front cover
Saylor A. R., printer.. 234
Scheetz Justus H., hotel.. 235
Scheidt Charles & A., brewers...................................... 5
Seasholtz Peter, bottler 236
Shenton H. A., marble.. 237
Smith C. Y., undertaker... 5
Smith George W., marble dealer................................ 160

For Health and Comfort, Yost's Monogram Corsets excel all others. } D. M. Yost & Co., Main and DeKalb.

Solly B. F., leather, &c.. 161
Sotter Bros., boilers manufrs...................................... 239
Stacker W. S., lumber and coal...................................... 5
Stahler E, A., druggist.. 3
Stahler William, druggist....................................4 and 163
Stanford W. B. & Son, grocers.................................... 240
Tradesmen's National Bank... 257
Tyson Jacob, coal.. 171
Wills Morgan R., printer......................back cover and 8
Wolfe S. C., livery stables.. 247
Yost D. M. & Co., drygoods, &c...covers, centre lines and 2
Zollers H. H., cedar cooper.. 249

W. HARRY BOYD,

—PUBLISHER OF—

STANDARD DIRECTORIES,

—OFFICES:—

READING AND POTTSVILLE, PENNA.

ADVERTISERS CLASSIFIED.

AGRICULTURAL IMPLEMENTS.

Heebner & Sons, Broad n the R. R.................. Landsdale
Jones & DeHaven, DeKalb c Washington .... Norristown
Norristown Grain Binder Works, Oak c Astor...... do

BAKERS.

Horst W. H., 126 E Main............................ Norristown
Stiles R. B., 54 E Main .... do

BANKERS.

Albertson J. M. & Sons, W Main c Swede......... Norristown

BANKS.

Norristown Banks, see *page* 39.

Tradesmen's National Bank, Fayette bel Elm...Conshohocken
National Bank, of Pottstown, 205 High............. Pottstown

BARBERS.

Mayo James, High bel Washington..................Norristown
Waters David O., 72 E Main.............................. do

BEDDING DEALER.

Kerper B. F., 110 E Main...................................Norristown

BILL POSTER.

Bossert Henry R., 246 Chestnut......................... Pottstown

BLACKSMITHS.

Custer Rhinalda, Kohn ab Marshall.....................Norristown
Bair Christian G., 17 Apple................................ Pottstown

BOILER MANUFACTURERS.

Sotter Bros., Beech n Hanover.............................. Norristown

BOOKSELLERS AND STATIONERS.

Cowley Richard F. & Co., 40 E Main...................Norristown
Rodenbough Theodore, 87 E Main......................... do

BOOTS AND SHOES.

Schniepp William F., Green c 3d..................... Bridgeport
Amber Hiram, Main c Franklin......................... Norristown
Auchy Lewis, 313 DeKalb. .... do
Geiger A. W., 74 E Main.................................... do
Griggs Timothy B., 55 E Main............................. do
Michael Hermann, 115 E Marshall........................ do
Ross Lafayette, 24 and 26 W Main........................ do
Solly B. F., 326 DeKalb...................................... do
Wright George, 106 E Main................................. do
Brant John F., Washington n Washington Hill... Pottstown
Romich Irwin G., 221 High................................. do

BOTTLERS.

Scheidt Charles & A., c Marshall and Barbadoes.. Norristown
Seasholtz Peter, 42 and 44 High .... Pottstown

BREWERS.

Cox Abraham R., 251 W Main........ ....Norristown
Scheidt Charles & A., c Marshall and Barbadoes.. do
Selinger Joseph M., at Glasgow.............. .... Pottstown

BRICK MANUFACTURERS.

Andrews Joel W., 4th bel Mill......................... Bridgeport
Bodey Joseph H., E Penn Fair Grounds........... Norristown
Rapp Joseph E., Stanbridge c Marshall............ do
Shaffer & Bro., Fornance c Powell .... do

BUILDERS AND CONTRACTORS.

Leaver J. P. & Son, Green n Airy.................. Norristown
O'Gorman Timothy, DeKalb c E Lafayette....... do

BUTCHER.

Eser Marks, 13 2d............................ .... Bridgeport

CARPENTERS AND BUILDERS.

Lyle William R., 13 3d.......... .... Bridgeport
Leaver Justus P. & Son, Green n Airy.............. Norristown

CARPETS, &c.

Yost D. M. & Co., Main c DeKalb.................. Norristown

CARRIAGE AND COACHMAKERS.

Bath David D., Lafayette c Green.................... Norristown
Hall Joseph R., Lafayette bel Green .... do
Hallowell A. G., (also carriage painter), Lafayette c Green.. do

YOST & Co's stock of Cloths and Cassimers, For MEN and BOYS, is the most complete in town

CARTER.

Stiver John, 624 Astor.......................... ...... Norristown

CEDAR COOPER.

Zollers Henry H., 49 High............................ Pottstown

CIGARS AND TOBACCO.

(*See also Tobacconists.*)

Ritter H. B. & Co., 210 DeKalb and 34 E Main.. Norristown

CIVIL ENGINEER.

Corson Alan W., jr., 318 DeKalb..................... Norristown

CLOTHIERS.

Auchy F. H., 211 High................................. Pottstown

COAL AND WOOD.

Andrews Joel W., 4th bel Mill........................ Bridgeport
Baily Joshua G., 3d n DeKalb........................ do
Ball & Barrett, c Lafayette and Franklin..... ...... Norristown
Benner Abraham R., W Main c Markley........... do
Hoxworth Enos L., jr., 52 E Lafayette............ do
Hughes Henry C., DeKalb c Lafayette.............. do
Jones John, DeKalb c Washington.................. do
Land Jacob, Powell ab Elm.......... .... do
Mowday William Y., Penn bel Green.............. do
Nocton John J., Washington c Strawberry al..... do
Rapp Joseph E., Washington c Markley........... do

COAL AND WOOD, Continued.

Schall A. V., Mill c Lafayette........................ Norristown
Tyson Jacob, Marshall c S. C. R. R.................. do
Zimmerman Jacob, Lafayette n Ford................ do
Davis William, jr., & Co., Ford av c Front..W Conshohocken

COFFEE ROASTER.

Magee A. J., 240 W Main.............................. Norristown

CONFECTIONERS.

Horst W. H., 126 E Main.............................. Norristown
Stiles R. B., 54 E Main................................ do

CONVEYANCERS.

Beerer Franklin T., court house...................... Norristown
Chism Isaac, 320 DeKalb.............................. do
Cowden Jacob M., 201 E Main....... .... do
Simons William, Ford av ab Front...........W Conshohocken

COTTON AND WOOLEN GOODS MANUFACTURERS.

(*See also Woolen Goods.*)

Worrall & Ratcliffe, Front bel Depot................ Bridgeport
Jones H. C. & Co., Washington c Poplar........Conshohocken
Lees J. & S., Washington c Ash....................... do
Cresson William L. & Co., Ford c Lafayette........ Norristown
Farnum F. D., Washington bel Mill.................. do

DENTISTS.

Place B. F., turnpike rd.................................Collegeville
Harry C. P. & Son, 107 E Main......................Norristown
Harry Edwin M., 7 W Main........... .... do
Peters J. D., 319½ DeKalb............................ do

DRAUGHTSMAN.

Poley George W., 328 W Marshall............ ..... Norristown

DRESSMAKERS.

McClennan Sarah A. Mrs., 244 E Main. .... Norristown
Yost D. M. & Co., Main c DeKalb................... do

DRUGGISTS.

Holstein Charles E., 49 DeKalb................ ...... Bridgeport
Stahler Eugene A., DeKalb bel 2d.................. do
Culbert Joseph W., turnpike rd n R. R... ....Collegeville
Baker Cornelius S., 90 E Main........................ Norristown
Camm William, 333 DeKalb........................... do
Jacobs Theodore Dr., 217 E Main.................... do
Longabough Nathaniel H., Swede c Airy........... do
Poley Linn S., 8 W Main............................... do
Slemmer Henry T., 201 DeKalb...................... do
Stahler William, 2 E Main.......... .... do
Yeakle Atwood, 600 DeKalb c Marshall............ do
Ancona E. P., 307 High................................ Pottstown
Cunningham John M., 447 High..................... do
Withers M. A., 261 and 271 High.................... do

DRYGOODS.

Bickel Ephraim B., 419 W Marshall.................. Norristown
Hendricks A. H., 213 W Main......................... do
Rambo J. Roberts, 76 E Main......................... do
Whitehead A., 248 E Main............................. do
Wright Comly, 62 E Main.............................. do
Wright Morgan, 14 E Main............................. do
Yost D. M. & Co., Main c DeKalb..................... do
Beecher L. & W. C., 223 High......................... Pottstown
Bertolet Henry R., 351 High.......................... do
Landis & Snell, High c Penn.......................... do
Davis William, jr., & Co., Ford av c Front..W Conshohocken

EATING HOUSE.

Lessig Adam S., 449 High.............................. Pottstown

EXPRESS.

McGinnis James, (local), Lafayette c Green......... Norristown
Philadelphia & Reading, 77 E Main.................. do

FLORIST.

Yeager William, Oak n Treemount..................... Norristown

FLOUR, FEED, GRAIN, &c.

Hampton Thomas P., 10 E Marshall..................... Norristown
Landes Jacob G., 204 DeKalb.......................... do
Reigner J. B. & Son, 228 High......................... Pottstown

D. M. YOST & CO. Sell more CARPETS, OIL CLOTHS and SHADES than all the other stores in the town combined.

FLOUR MILLS.

Heebner Christopher, Mill bel Washington......... Norristown
Freed E. K. & Co., Main bel Montgomery av.....North Wales
Gabel, Bertolet & Co., Hanover bel South......... Pottstown

FOUNDERS AND MACHINISTS.

Steele J. D. & Sons Manufg Co., High bel York... Pottstown

FRAMES.

Rogers L. H., 317 DeKalb............................. Norristown

FURNACES.

Lucinda Furnace, R. C. Fulton, manager, Washington c Markley..................................... Norristown

FURNITURE.

Burke Michael P., 200 Swede.......................... Norristown
Mowday D. Y., 240 E Main............................. do
Hollingsworth William, 24 E Lafayette............... do
O'Gorman Timothy, DeKalb c E Lafayette.............. do
Rimby Mahlon, 107 and 109 Chestnut.................. do
Ruddach William A., 30 W Main........................ do
Fisher John M., 162 Charlotte........................ Pottstown

GENTS' FURNISHING GOODS.

Rechler Anson B., 44 Main............................ Norristown
Bilbert William H., 160 W Main...................... do
Goss Lafayette, 24 and 26 W Main.................... do

GRAIN SHIPPER.

Tomlinson Jesse R., 315 Swede........................Norristown

GREEN GROCER.

Lessig Adam S., 449 High.............................. Pottstown

GROCERIES, PROVISIONS, &c.

Griffith Robert, 4th c Ford...........................Bridgeport
Bickel Ephraim B., 419 W Marshall.................. Norristown
Fox Henry, Cherry c Penn.............................. do
Fox William H. R., 630 George......................... do
Green Albert C. & Co., 2d c Johnson av............. do
Hendricks A. H., 213 W Main........................... do
Kenderdine & Co., Main c Swede....................... do
Kneas John, 366 Moore, 73 to 77 Old Market........ do
Lightfoot Benjamin H., Elm c Willow................. do
March Abraham H., Marshall c Astor.................. do
Moore & Ramey, 58 and 60 E Main..................... do
Norristown Co-operative Store, 508 E Main........... do
Quillman Philip, DeKalb bel Main..................... do
Richardson A. & Co., 81 E Main....................... do
Roberts George W., DeKalb c Jacoby.................. do
Scheetz Remandus, 100 W Main......................... do
Snyder John C., 404 E Main............................ do
Spare Jacob K., Swede c E Chestnut.................. do
Whitehead A., 248 E Main............................. do
Yocum Theodore, 153 W Main.......................... do
Bertolet Henry, 451 High.............................. Pottstown
Schaeffer Nelson L., 111 High......................... do
Schmearer William, Charlotte c Walnut.............. do
Sisler E. & Son, 254 High.............................. do
Stanford W. B. & Son, 391 High....................... do
Stratton Benjamin F., 37 W High...................... do
Davis William, jr., & Co., Ford av c Front..W Conshohocken

GUNMAKER.

Briggs William, 144 W Main........................... Norristown

HARDWARE, &c.

Neiman George F., 503 W Marshall................... Norristown
Quillman & Koplin, 25 E Main......................... do
Kulp Henry G. & Co., 246 and 248 High............. Pottstown
Van Buskirk & Lorah, 218 High....................... do

HATS, CAPS, FURS, &c.

Bechlar Anson C., 44 E Main.......................... Norristown
Ross Lafayette, 24 and 26 W Main.................... do

HOSIERY MANUFACTURERS.

Yost D. M. & Co., Main c DeKalb..................... Norristown

HOTELS.

McGill Ann, 4th c Grove............................... Bridgeport
Perkiomen Bridge Hotel, J. W. S. Gross, turnpike rd n Bridge... Collegeville
Rest Haven Sanitarium, Geo. Hobbs, propr, turnpike rd.. do

HOTELS, Continued.

Foley Daniel, Fayette n Canal bridge............Conshohocken
Dimond Edward, 4 E Main.......................... Norristown
Exchange, W. A. Boucot, propr, Mill opp P. & R. R. R. depot.......................... do
Farmers' and Mechanics', Frank S. Moyer, 209 W Main c Barbadoes.......................... do
Franklin, Thomas Sheridan, 206 W Lafayette...... do
French Roof, Amos G. Tyson, 18 W Main. .... do
Globe Park Hotel, John McKating, Buttonwood c Oak.......................... do
Hartranft House, David D. Hartranft, propr, 245 W Main.......................... do
Keystone, Joseph Bradley, Washington and Ford do
Lafayette, Joseph D. Armitage, 208 E Lafayette.. do
Norris City, Samuel Hart, Main opp Mill.......... do
Ogden John, 200 E Main.......................... do
Rambo House, Oliver Wambold, propr, Swede ab Penn.......................... do
Taylor, Charles T. Durham, DeKalb bel Main..... do
Veranda House, John G. Tyson, Airy c DeKalb.. do
Wagner Conrad, 255 E Main.......................... do
Washington House, Edward Bradley, propr, 100 DeKalb.......................... do
West End, Leyshon Thomas, jr., Main c Markley do

D. M. YOST & CO'S Ladies' and Misses' CLOAK MANUFACTORY is the largest in the county

Western Hotel, I. S. Yeakle, propr, 418 Marshall do
Denner William, opp N. P. R. R. depot..... ......North Wales
NorthWales Hotel, Francis Kile, Main c Lumber .. do
Colonnade Hotel, Mrs. Martha Eschbach, Queen opp depot.......................... Pottstown
Farmers', W. R. Shuler, 138 and 140 High.......... do
Madison House, J. W. Guldin, 153 High........... do
Merchants', Justus H. Scheetz, High c York....... do
Railroad House, H. H. Hunsberger, Queen c York n depot.......................... do
Washington House, Henry Mihlhouse, Washington c King.......................... do

HOUSEFURNISHING GOODS.

Sheetz Remandus, 100 W Main...................... Norristown

ICE DEALERS.

McFarland William & Co., 19 Chestnut............. Norristown
Schall A. V. Mill c Lafayette.......................... do

INSURANCE AGENTS.

Delp Samuel D., 81½ E Main................ .... Norristown
Lessig Joshua B., jr., 453 High............. .... Pottstown
Reinert D. F., 307 High.......................... do

IRON FOUNDERS AND MACHINISTS.

Newbold R. S. & Son, Washington bel Mill....... Norristown

IRON RAILINGS AND CASTINGS.

Byar Bros., York c Walnut.......................... Pottstown

IRON AND STEEL.

Jones Evan, 614 W Marshall................ ....Norristown
Quillman & Koplin, 25 E Main.......................... do

JUSTICES OF THE PEACE.

Beerer Franklin T., court house.......................Norristown
Hallman Abraham S., 407 Swede.......... .. .. do
Snyder John C., 404 E Main.......................... do
Graham D. F., 230 High........ .... Pottstown
Reinert D. F., 307 High.......................... do
Simons William, Ford av ab Front...........W Conshohocken

LAWYERS.

Apple J. Wright, Swede c W Penn.................. Norristown
Baker Frank H., 315 Swede.......................... do
Bean Theodore W., 508 Swede..... .... do
Boyd James, 33 E Main.......................... do
Boyer Benjamin Markley, 320 DeKalb............... do
Brown Henry R., 5 E Airy.......................... do
Chism Isaac, 320 DeKalb................... .... do
Clift William M., 509 Swede.......................... do
Corson George Norman, W Main c Swede .... do
Dannehower W. F., 7 E Airy......................... .. do
Egbert Eugene D., 315 Swede......................... . do
Evans Montgomery, 509 Swede........ .... do
Gotwalts Jacob V., 16 E Airy.......................... do
Hallman E. L., 315 Swede....................... ... do
Hobson Freeland G., 313 Swede...................... ... do
Hunsicker Jacob R., 309 Swede........................ do
Jenkins J. P. Hale, 508 Swede...... .... do
March Franklin, 8 E Airy.......................... do
Miller Charles T., 318 DeKalb.......................... do
Money Samuel, jr., 311 Swede.......................... do
Rogers George W., 501 Swede.......................... do
Solly William F., 321 Swede..... .... do
Strassburger Jacob A., Swede c Penn................ do
Wanger Irving P., 5 E Airy.......................... do

LEATHER AND SHOE FINDINGS.

Geiger A. W., 74 E Main............................ .. Norristown
Griggs Timothy B., 55 E Main.......................... do
Solly B. F., 326 DeKalb.......................... do

LIME DEALERS.

McInnes Hugh, Front n Depot.........................Bridgeport
Schall A. V., Mill c Lafayette......................... Norristown

LIME MANUFACTURERS.

Rennyson William, 4th c Green...................Bridgeport

LIVERY, SALE AND BOARDING STABLES.

Perry William & Co., Mill c Lafayette .... Norristown
Neiman Isaiah, King ab Hanover......................... Pottstown
Wolfe Sylvester C., King ab Hanover.................. do

LUMBER.
Baily Joshua G., 3d n DeKalb........ Bridgeport
Stacker Winfield S., 4th ab Mill........ do
Bolton's Sons, Main ab Stony Creek........ Norristown
Guest & Longaker, Airy c Arch........ do
Shearer A. K., 2d c Lumber........ North Wales
Davis William, jr., & Co., Ford av c Front...W Conshohocken

MACHINIST.
Burgess Warren S., 208 Green........ Norristown

MARBLE DEALERS.
Derr Henry A., 127 W Main........ Norristown
Smith George W., DeKalb bel Marshall........ do
Shenton Harry A., Hanover ab Queen........ Pottstown

MERCHANT TAILORS.
Davis M. M., 70 E Main........ Norristown
Loyd Nicholas, 111 E Main........ do
Wetzel Herman, 66 E Main........ do
Dampman Lewis, 22 and 24 N Charlotte........ Pottstown

MILK DAIRIES.
Mack Michael F., Swede n limits........ Norristown

MILLINERS.
McDermott Mary, 106 W Main........ Norristown
Harrison George R., 207 High........ Pottstown

BLACK SILKS a Specialty at D. M. YOST & CO'S, Main and DeKalb Norristown.

NEWSPAPERS.
Lansdale Reporter, A. K. Thomas & Co., Main n Broad........ Lansdale
Norristown Newspapers, see page 40........ Norristown
North Wales Record, W. H. Johnson, Main c Railroad av........ North Wales
Pottstown Newspapers, see page 185........ Pottstown

NOTIONS AND TRIMMINGS.
Lukens Jacob A., Arch c Airy........ Norristown
Stewart H. & Co., 50 E Main........ do
Yost D. M. & Co., Main c DeKalb........ do

OIL CLOTH AND CARPET DEALERS.
Yost D. M. & Co., Main c DeKalb........ Norristown

OIL REFINERS.
Slemmer Bros., Main c Ford........ Norristown

ORGANS.
Geller John S., 330 W Marshall........ Norristown

PAINTERS, HOUSE, SIGN, &c.
McVaugh M. H., 79 E Main........ Norristown

PAINTS, OILS, GLASS, &c.
Stahler William, 2 E Main........ Norristown

PAPER MANUFACTURERS.
McInnes Hugh, Front n depot........ Bridgeport
Shannon James, Lafayette c Ford........ Norristown

PATENT MEDICINES.
Dill W. W., Marshall c Stanbridge........ Norristown

PHYSICIANS AND SURGEONS.
Corson William & E. M., 118 E Main........ Norristown
Drake H. H., 18 W Airy........ do
Knipe Jacob O., 528 Swede........ do
Read L. W., 207 E Main........ do
Slemmer Henry T., 201 DeKalb........ do
Tyson Andrew R., Marshall c Chain........ do
Weaver Joseph K., 612 and 614 DeKalb........ do
Whitcomb Harry H., 622 DeKalb........ do
Wiley S. Nelson, 613 DeKalb........ do
Keller Frank B., 319 High........ Pottstown
Swavely Samuel B., 435 High........ do

PIANOS AND ORGANS.
Freeman M. S., 142 W Main........ Norristown

PIG IRON MANUFACTURERS.
Plymouth Rolling Mill Co., Washington c Markley........ Norristown

PLANING MILLS.
Bolton's Sons, Main ab Stony Creek........ Norristown
Guest & Longaker, Main c Arch........ do
Krouse Richard H., Beech bel Evans........ Pottstown

PLUMBERS AND GAS FITTERS.
Cowden Samuel L., 316 DeKalb........ Norristown
Streeper Daniel H., 150 W Main........ do

PRINTERS, BOOK AND JOB.
Thomas A. H. & Co., Main n Broad........ Lansdale
Helffenstein Samuel B., Main c Cherry........ Norristown
Kneule A. & Son, 9 W Main........ do
Rennyson William & Co., 52 E Main........ do
Wills Morgan R., 73 E Main........ do
Johnson W. H., Main c Railroad av........ North Wales
Binder W. J., 305 High........ Pottstown
Saylor A. R., 54 High........ do

PROVISION DEALERS.
Horn John B., Ford c Green........ Bridgeport

REAL ESTATE AGENTS AND BROKERS.
Cowden Jacob M., 201 E Main........ Norristown
Delp Samuel D., 81½ E Main........ do
Harrar Isaac N., 320 DeKalb........ do
Shepard Thomas, 311 Swede........ do
Lessig Joshua B., jr., 453 High........ Pottstown

RESTAURANTS.
(*See also Hotels*).
Foley Daniel, Fayette n Canal bridge........ Conshohocken
French Roof, Amos G. Tyson, 18 W Main........ Norristown

RESTAURANTS, Continued.

Gehringer Jacob, 307 E Lafayette.................... Norristown
Gilbert W. R., 419 DeKalb.................... do
Ward Robert K., 36 E Main.................... do
Clarke's, H. N. Graffen, propr, 125 and 127 High. Pottstown
Colonnade, Mrs. Martha Eschbach, Queen opp depot.................... do
Herpst Ephraim, Hanover c Queen.................... do

ROLLING MILLS.

Hooven James & Sons, Washington c Barbadoes. Norristown
Potts Bros. Iron Co., (limited), Water c Penn...... Pottstown

SALOONS.

(*See also Hotels, also Restaurants.*)

Selinger John, 265 High.................... Pottstown

SANITARIUM.

Rest Haven, Geo. Hobbs, propr, trunpike rd......Collegeville

SEWING MACHINE AGENTS AND COMPANIES.

Briggs William, 144 W Main.................... Norristown
Domestic Sewing Machine Co., M. S. Freeman, manager, 142 W Main.................... do
Swartley Jacob W., Wheeler and Wilson Sewing Machines, 328 Cherry.................... do
Schisler Clement E. B., 151 Chestnut.................... Pottstown

D. M. YOST & Co. sell Standard Makes of BLACK CASHMERES Ten per cent less than other houses.

SHEET AND PLATE IRON MANUFACTURERS.

Wood Alan & Co., Washington c Ash..........Conshohocken

SHIRT MANUFACTURERS.

Smith Chester L. & Co., Corson n Marshall....... Norristown

SPECTACLES.

Parker A. B., 217 DeKalb.................... Norristown

SPORTING GOODS.

Royer W. S. & Co., 9 and 11 S Hanover............ Pottstown

STATIONER.

(*See also Booksellers, also Stationers.*)

Holmes Charles W., 68 E Main.................... Norristown

STEAM COFFEE ROASTER.

Huston Samuel E., 50 E Lafayette.................... Norristown

STONE MASON.

Stiver John, 624 Astor.................... Norristown

STOVES, TINWARE, &c.

Quillman & Koplin, 25 E Main.................... Norristown
Mowrey Peter G., 105 High.................... Pottstown
Slonaker & Bro., 453 High.................... do

TAILORS.

(*See also Merchant Tailors.*)

Buckenuaer Jacob, Marshall c Chain.................... Norristown

TEA DEALER.

Magee A. J., 240 W Main.................... Norristown

TOBACCONISTS.

Fillman & Reiff, 42 E Main.................... Norristown
Geller John S., 330 W Marshall.................... do
Huber Christian, jr., 123 W Main.................... do
Kohn S. S., 202 E Main.................... do
Lukens Jacob A., Arch c Airy.................... do
Geiger Clement E., High next to Madison House...Pottstown

TRIMMINGS AND NOTIONS.

Yost D. M. & Co., Main c DeKalb.................... Norristown

TRUNKS, VALISES, &c.

Romick Irvin G., 221 High.................... Pottstown

URDERTAKERS.

Burke Michael P., 200 Swede....................Norristown
Mowday D. Y., 240 E Main.................... do
O'Gorman Timothy, DeKalb c E Lafayette......... do
Rimby Mahlon, 107 and 109 Chestnut.................... do
Ruddach William A., 30 W Main.................... do
Smith Charles Y., 161 W Lafayette.................... do

WALL PAPERS, &c.

McVaugh M. H., 79 E Main.................... Norristown

WATCHMAKERS AND JEWELERS.

Helffenstein Joseph U., 138 W Main.................... Norristown
Parker A. B., 217 DeKalb.................... do
Rogers William B., 134 W Main.................... do
Hatfield D. K., 229 High.................... Pottstown

WINDOW SHADES AND ROLLERS.

Yost D. M. & Co., Main c DeKalb.................... Norsistown

WINES AND LIQUORS.

Griffith Robert, 4th c Ford....................Bridgeport
McClellan James S., DeKalb c Washington......... Norristown
McGrath Patrick, 206 DeKalb.................... do
Swallow Joseph, (estate of) 200 W Main............ do
Longaker R. B. & Son, 68 High.................... Pottstown
Stratton Benjamin F., 37 W High.................... Pottstown

WOOLEN MANUFACTURERS.

Shaw J. & J. & Co., Violet c Basin.................... Norristown

WORSTED GOODS MANUFACTURERS.

Conshohocken Worsted Mills, Gulf rd, also Ford av n Front....................W Conshohocken

BOYDS'
DIRECTORY OFFICES
From which are published over
THIRTY STANDARD DIRECTORIES.
Washington, D. C., Office, 810 F St., Northwest
Philadelphia, Penna., Office, 831 Arch Street.
Managed by WILLIAM H. BOYD.
SYRACUSE, N. Y., OFFICE, - Managed by ANDREW BOYD.
READING, PA., OFFICE,
No. 625 PENN STREET.
W. HARRY BOYD, - Manager,
AND COMPILER OF

READING CITY
Includes a Business Directory of the principal towns in Berks Co., Pa.
HARRISBURG CITY
Includes a Business Directory of the principal towns in Dauphin Co., Pa.
WILLIAMSPORT CITY
Includes a Business Directory of thirty-three towns surrounding.
WILKES-BARRE CITY
Includes a Business Directory of the principal towns in Luzerne and Lackawanna Cos., Pa.
NORRISTOWN
Includes a Business Directory of the principal towns in Montgomery Co., Pa.
CARLISLE
Includes a Business Directory of the principal towns in the Cumberland Valley, Pa. and Md.
CHAMBERSBURG
Includes a Business Directory of the principal towns in the Cumberland Valley, Pa. and Md.

(TRADE MARK).

SHENANDOAH
Includes a Business Directory of the principal towns in Schuylkill Co., Pa.
TAMAQUA
Includes a Business Directory of the principal towns in Schuylkill Co., Pa.

ELMIRA CITY
Includes a Business Directory of the principal towns in Chemung Co., N. Y.
YORK
Includes a Business Directory of the principal towns in York Co., Pa.
POTTSVILLE
Includes a Business Directory of the principal towns in Schuylkill Co., Pa.
SHAMOKIN
Includes a Business Directory of the principal towns in Northumberland Co., Pa.
ASHLAND
Includes a Business Directory of the principal towns in Schuylkill Co., Pa.
HAGERSTOWN
Includes a Business Directory of the principal towns in the Cumberland Valley, Pa. and Md.
Phila. & Reading R. R. Business Directory and Gazetteer.
Includes 65 of the principal cities and towns on the Main Line and Branches.

W. HARRY BOYD,
POTTSVILLE, PENNA.
Directories of any City or State Furnished on Application to any of the above Offices.

Norristown Hosiery Co., 100 East Main, manufacturers of Hosiery.

MONTGOMERY COUNTY GOVERNMENT.

Presiding Judge—Charles H. Stinson.
District Attorney—Irving P. Wanger.
Prothonotary—John McLean.
Register—J. Roberts Rambo.
Sheriff—Joseph Frankenfield.
Deputy Sheriffs—William W. Owen and Lewis B. Fretz.
Coroner—Samuel Akins.
Recorder—Henry W. Kratz.
Clerk of Courts—Edward Schall.
County Treasurer—Jacob R. Yost.
County Commissioners—James Burnett, Hiram Burdan and William L. Rittenhouse.
Commissioners' Clerk—James B. Hollands.
County Superintendent Public Schools—R. F. Hoffecker.
Steward of Almshouse—Adam F. Saylor.
Court Crier—Daniel Jacobus.
Warden of Jail—George Schall.
Janitor of Court House—John F. Stauffer.
Jury Commissioners—W. H. H. McCrea and Davis W. Sill.
County Solicitor—Aaron S. Swartz.

NORRISTOWN BOROUGH GOVERNMENT.

Chief Burgess—George W. Grady.
President of Council—Henry Lehman.
Clerk to Council—Charles Foreman.
Treasurer—J. Evans Isett.
Solicitor—Lewis M. Childs.
Surveyor—Alan W. Corson.
Street and Road Commissioner—Francis Baker.
Clerk of Markets—Joseph Harris.
Collector—George H. Powel.
Chief of Police—William H. Rodenbaugh,
Councilmen—First Ward, Joseph H. Bodey, Jacob V. Gotwalts, Joseph M. Linker.
Second Ward—T. Jefferson Baker, Harry C. Smith and Henry Fox.
Third Ward—Henry Lehman, Charles P. Egbert, William Graham.
Fourth Ward—William Perry, Morgan Wright, Jacob Childs.
Fifth Ward—Robert Cascaden, James Kenworthy, George W. Calhoun.

SCHOOL BOARD.

President—John W. Schall.
Secretary—William E. Naile.
Treasurer—James A. Welsh.
Directors—First Ward, Seldon T. May, William G. Wright.
Second Ward—William E. Naile, James A. Welsh.

—THE— NORRISTOWN Daily Times Is the Leading Paper of Montgomery County. SUBSCRIPTION, $3.00 per year.

Third Ward—John W. Schall, B. F. Solly.
Fourth Ward—David Schall, Henry K. Weand.
Fifth Ward—John McArthur, William D. Yocum.
Sixth Ward—Emanuel G. Swead, Jacob R. Harner.

PUBLIC SCHOOLS.

DeKalb Street (High School).—Principal, A. D. Eisenhower; assistant, Annie Y. Gilbert. Grammar—First Division, Lizzie Walker, Annie Walker. Second Division, Mary Reese, Lizzie Shaw, Mary A. Robinson. Third Division, Mary Cauffman, Annie Shannon, Abbie C. Roberts.

Oak Street—Principal, William J. Wells. Fourth Grammar, Sara E. Fry. Fourth Grammar, Hettie P. Lukens, Ray H. Ramsey. Secondary—First, Sadie R. Borton. Second, Anna P. Derry. First, Sallie Jamison. First, Massie M. Jones. Second, Hallie B. John. Primary—First Division, Ella Ruddach. Second Division, Emma McCarter. Third Division, Emma McEwen. Fourth Division, Maggie Fry. Fifth Division, Mary C. Rylands. Sixth Division, Ella C. Detwiler.

Chain Street School—Located on Chain and Airy Streets. Teachers:—Mr. Joseph V. Bean, Principal First Division Secondary School. Lizzie A. Burnside, Second Division Secondary School. Adele M. Boucot, First Division Primary Department. Mary Montgomery, Second Division. Kate Ely, Third Division. Hattie Pratt, Fourth Division. Maggie O'Neill, Fifth Division. Emma Kuder, Sixth Division.

Largest DRY GOODS and CARPET HOUSE IN MONTGOMERY COUNTY. D. M. YOST & CO., Main and DeKalb, Norristown.

Sandy Street School—Located at the corner of Sandy and Walnut Streets. Teachers:—George W. Coe, Principal First Division Secondary Department. Aramore Edmunds, Second Division Secondary Department. Martha Hanson, First Division Primary Department. Clara Rynick, Second Division Primary Department. Kate Fisher, Third Division Primary Department. Sarah E. Solly, Fourth Division Primary Department. Julia Naile, Fifth Division Primary Department.

Teacher of Music—Bessie McCarter.

Bridgeport Public School—Annie E. Barrett, Principal; Annie Swan, Lizzie Burkhardt and Mary C. Glisson, Teachers. DeKalb c 6th.

St. Patrick's Parochial School, under care of Sisters of I. H. M. W Lafayette n Cherry.

Cherry Street School, Secondary Division. Mary E. Smith, principal. Primary, Mrs. Emma E. Reed.

Sandy Street School, Sixth Division. Primary, Annie Zimmerman.

CHURCHES.

A. M. E., Mt. Zion, Basin n Powel, Rev. Jacob Wilkshelms, pastor.

The Daily Register has the Largest Country Circulation.

Centennial Presbyterian, n Jeffersonville, Rev. Bellville Roberts, pastor.

Central Presbyterian, erected 1856, Rev. Joseph McAskie, pastor, W. Main ab Swede.

Ebenezer First Colored Methodist Protestant Church, Spruce c Arch, Rev. Isaac B. Cooper, pastor.

Cherry Street Evangelical, Rev. F. P. Lehr, pastor. Organized 1858. Cherry ab W Airy.

First Baptist, S W c Swede and Airy, Rev. Nelson B. Randall, pastor.

First Methodist Episcopal, DeKalb bel E Marshall, Rev. Jacob S. Hughes, pastor.

First Presbyterian, DeKalb c Airy. Built and incorporated 1856. Rev. William B. Noble, D. D., pastor.

Friends' Meeting House, Swede c Jacoby.

German Baptist, Barbadoes n W Airy. No regular pastor.

Oak Street M. E., Oak c Church, Rev. Michael A. Day, pastor.

Reformed of the Ascension, Airy n court house, Rev. H. M. Kieffer, pastor.

St. John's Episcopal, E Airy n Swede, Rev. Isaac Gibson, rector.

St. Patrick's R. C., W Lafayette c Cherry, Rev. John Monohan, pastor.

St. Paul's German Lutheran, Oak bel Green, Rev. Edward H. Pohle, pastor.

Lutheran Church of the Trinity, DeKalb bel E Airy, Rev. A. J. Weddell, pastor.

First Baptist, 4th n Merion, Bridgeport. Organized 1849. Rev. Charles F. Williams, pastor.

First Presbyterian of Bridgeport. Established 1850; built 1851; rebuilt 1874. Rev. Henry F. Mason, pastor. DeKalb c 6th, Bridgeport.

Trinity Reformed Church, W Marshall c Cherry, Rev. A. B. Stoner, pastor.

Haws Avenue M. E., Rev. W. H. Smith, pastor. Organized 1875. W Marshall c Haws av.

Mogeetown Church, Mogeetown.

FIRE DEPARTMENT.

Montgomery Hose and Steam Fire Engine Company, E Penn n Swede; instituted November 22d, 1847; incorporated May 15th, 1848. John Slingluff, prest; William H. Koplin, vice prest; William Friedeborn, secy; Alexander Hoven, treas and engineer; John F. Hartranft, John Slingluff and R. J. Rambo, trustees. Meets the first Tuesday of each month.

Norristown Hose Company, No. 1, DeKalb ab Airy; instituted 1847; incorporated 1848. E. L. Nieman, prest; Eugene Egbert, secy; Atwood Yeakle, treas; D. F. Templeton, engineer.

The Norristown WEEKLY TIMES Is the Largest and Cheapest Paper in the State. ONLY $1.00 PER YEAR.

Fairmount Fire Company. Organized 22d February, 1852. H. G. Boyer, prest; J. M. Linker, secy; L. R. Shaffer, treas. Meets second Thursday in each month at Company's Hall, Main c Astor.

Humane Fire Engine Company, No. 1, of Norristown. E Airy ab DeKalb; instituted July 21, 1852; incorporated November 8th, 1852. Henry A. Derr, prest; Harry C. Smith, vice prest; J. P. Hale Jenkins, secy; William Stahler, treas; William H. Stewart, chief engineer.

SOCIETIES AND LODGES.

FREE AND ACCEPTED MASONS.

Hutchinson Commandery, No. 32, K. T.—Thaddeus S. Adle, E. C.; Charles I. Baker, G.; Irving P. Wanger, C. G.; William Stahler, treas; Wallace Boyer, R. Meets fourth Monday in each month at Norristown Music Hall.

Norristown H. R. A. Chapter, No. 190.—Comp. Thomas J. Baker, H. P.; James A. Welsh, King; W. F. Slingluff, scribe; Joseph Shaw, treas; Franklin T. Beerer, secy. Meets second Monday in each month at Music Hall, Main street.

Charity Lodge, No. 190, F. A. M.—John W. Bickel, W. M.; Joseph R. Ebert, S. W.; Thomas J. Baker, J. W.; John Slingluff, treas; George R. Kite, secy. Meets Thursday on or before F. M. at Music Hall, Main street.

For Health and Comfort, Yost's Monogram Corsets excel all others. } D. M. Yost & Co., Main and DeKalb.

INDEPENDENT ORDER OF ODD FELLOWS.

Norristown Encampment, No. 37, I. O. O. F. W. A. Ruddach, scribe; E. A. Kite, treas. Meets second and fourth Tuesdays of each month in Odd Fellows' Hall.

Montgomery Lodge, No. 57, I. O. O. F. G. W. Holstein, secy; Jacob T. Moore, treas. Meets every Monday at Odd Fellows' Hall.

Curtis Lodge, No. 239, I. O. O. F. J. R. Harner, sec; D. M. Yost, treas. Meets every Thursday at Odd Fellows' Hall.

Norris Lodge, No. 430, I. O. O. F. Samuel Thomas, secy; John A. Keiger, treas. Meets every Friday at Odd Fellows' Hall.

G. A. R.

Zook Post, No. 11, G. A. R. Edward Schall, P. C.; W. J. Wells, adjt. Meets every Monday evening, 636 Main.

MISCELLANEOUS SOCIETIES.

Montgomery County Medical Society, meets every other month at council chamber, Quillman's Hall. S. Nelson Wiley, M. D., secy.

Washington Camp, No. 114, P. O. S. of A., meets every Friday eve, at their hall, 315 Swede. Irwin Hunsicker, treas.

NORRISTOWN HOSIERY CO., 100 East Main, manufacturers of HOSIERY.

Union Council, No. 102, O. U. A. M. William G. Wright, R. S. Meets every Wednesday at Acker's Hall.

Norristown Lodge, No. 32, K. of P; instituted Jan. 22, 1868; meets Wednesday evenings in Odd Fellows' Hall. J. R. Harner, K. of R. and S.; J. Evans Isett, M. and F.; S. W. Snyder, M. of E.

Star Division, No. 37, S. of T., meets every Saturday at Acker's Hall. J. L. Richards, secy.

Active Lodge, No. 367, I. O. G. T., meets every Friday evening in Fisher's Hall, 72 E Main. Sarah Widroder, secy.

Consonance Chamber, No. 3, O. K. F., meets every Tuesday evening in Acker's Hall. Instituted May 9th, 1868. S. K. M., George N. Corson; R. S., E. P. Gresh.

Blooming Rose Castle, No. 44, A. O. Knights of the Mystic Chain. Meets every Monday evening in Fisher's Hall, 72 E Main. Thomas B. Evans, secy.

Ark of Safety Lodge, No. 31, of M. L., or Masonic Ladies. Meets every Wednesday evening in Youngman's Hall, Cherry ab Main st.

Tecumseh Tribe, No. 1, Imp. O. R. M.; E. Krieble, C. of R.; John McCombs, K. of W. Meets every Thursday evening at Odd Fellows' Hall, DeKalb n Main.

Beaver Tribe, No. 62, Imp. O. R. M.; Joseph Linker, C. of R.; Charles W. Bard, K. of W. Meets Tuesday at Scheetz's Hall.

Lynwood Lodge, No. 154, A. O. U. W., meets every Tuesday evening in Quillman's bldg. M. W., J. Roberts Rambo; recorder, William F. Solly; financier, J. P. H. Jenkins.

Buena Vista Lodge, No. 16, A. O. of G. F., meets every Friday, at Odd Fellows' Hall, DeKalb bel Main. J. M. Linker, R. S.

Norristown Circle, No. 11, B. U. (H. of F.), meets every Thursday evening, at Acker's Hall, Swede ab Main. John L. Weber, S. K.

Father Matthew T. A. B. Society of St. Patrick's Church; William Furlong, prest; Charles F. Dale, secy; Edward Rodgers, treas. Meets fourth Saturday in each month in Evan's Hall, Lafayette c Green.

Friendship Lodge, No. 39, American Protestant Association. Meets in Fisher's Hall on Thursday evenings. William Grayham, secy.

Prohibition Division, No. 45, S. of T., meets every Tuesday evening in Fisher's Hall, 72 E Main. D. B. Bath, secy.

Norristown Gymnasium, 319½ DeKalb. Isaac Chism, secy.

Montgomery County Historical Society, court house. Isaac Chism, secy.

DeKalb Council, No. 855, American Legion of Honor, meets on the first and third Monday evenings of each month, at Quillman's Hall. William F. Solly, secy.

The Norristown TIMES (Daily and Weekly), THE LEADING PAPERS Of Montgomery County.

St. John's Beneficial Society; Patrick Riley, prest; John F. Sherry, secy; James Fennel, treas. Meets second Saturday in each month in hall, Lafayette ab Cherry.

St. Patrick's Parochial School, basement St. Patrick's R. C. Church, W Lafayette st. Under management of the Sisters of the Immaculate Heart of Mary.

Convent of the Immaculate Heart of Mary, W Lafayette n Cherry.

St. Patrick's Beneficial Society, James Webb, prest; Lawrence D. Troy, secy; Owen Shoflin, treas. Meets first Saturday in each month in basement of St. Patrick's Church.

St. Patrick's Literary Society, meets first Thursday of each month, in their hall, Lafayette ab Cherry. Edward Cain, secy.

Emerald Beneficial Association, meets every third Saturday of each month, in Fisher's Hall, 72 E Main

Wyandotte Social Club, meets every Wednesday and Friday evenings, at 46 E Main. William M. Sullivan, secy.

Harmony Club, meets first Monday evening every month. Willard S. Wright, prest; W. F. Solly, secy; Alex. Hooven, treas.

ASYLUM.

State Hospital for the Insane.—Trustees, John F. Hartranft, prest; B. K. Jamison, treas; Dr. E. G. Martin, secy; James

YOST & Co's stock of Cloths and Cassimers, For MEN and BOYS, is the most complete in town

Boyd, I. Fleishman, G. W. Simons, T. R. Brown, S. M. Bines, H. Yerkes, C. H. Stinson, W. D. H. Serrell, A. May, E. G. Martin, Dr. G. P. Kern; Steward, John L. West; resident physicians, Dr. R. H. Chase and Dr. Alice Bennett.

SAVING FUND AND LOAN ASSOCIATIONS.

Excelsior Saving Fund and Loan Association.—Daniel M. Yost, prest; J. P. H. Jenkins, secy; Frank H. Bolton, treas. Meets second Friday of each month in Odd Fellows' Hall.

Fame Building and Loan Association of Bridgeport, meets in Market Hall, 3d c Green, the third Monday of each month. Incorporated May 16, 1870. Thomas Worrall, prest; Thomas Thomas, vice prest; Benjamin Thomas, secy; George R. Kite, treas.

Second National Saving Fund and Loan Association. Jos. H. Bodey, prest; J. Evans Isett, secy; John Slingluff, treas. Meets fourth Tuesday in each month in Quillman's Hall.

Third National Saving Fund and Loan Association. Jos. H. Bodey, prest; Alan W. Corson, secy; E. A. Kite, treas. Meets first Wednesday of each month in Quillman's Hall.

The DAILY REGISTER gives the News of the whole County.

Wm. Penn Building and Loan Association. Irwin H. Brendlinger, prest; Samuel D. Delp, secy; N. B. Johnson, treas. Meets second Tuesday of each month in Quillman's Hall.

The Star Loan Association. Abram S. Hallman, prest; Alan W. Corson, secy; E. A. Kite, treas. Meets third Monday of each month, in Quillman's Hall.

MILITARY COMPANIES.

Company C, 6th Reg't, Pennsylvania N. G. (Conshohocken.) William B. Nungesser, Capt.; John Hefenfinger, 1st-Lieut.; John W. M. Mullen, 2d-Lieut.

Company F, 6th Reg't, Pennsylvania N. G. Henry Jacobs, Capt.; I. H. Hartzell, 1st-Lieut.; H. R. Souder, 2d-Lieut.

BANDS.

Citizens' Cornet Band, Wm. Vanfossen, leader. Instituted March 28, 1874. Meets Main ab Swede.

Norristown Cornet Band, incorporated June 2d, 1855. Jac. Strahley, leader; Charles Hoffer, John Harrold and T. F. Rodenbough, executive committee. Meets every Friday evening, Main c Green.

BANKS.

First National. James Hooven, prest; George Shannon, cashier. Capital, $150,000. W Main ab Cherry.

Montgomery National, of Norristown. John Slingluff, prest; William F. Slingluff, cashier. Capital, $200,000. W Main ab Cherry.

People's National Bank (The), 39 E Main. A. A. Yeakle, prest; Lewis Styer, cashier. Capital, $100,000.

INCORPORATED COMPANIES.

Farmers' Market House Company, of Norristown, DeKalb c E Marshall. David S. Heebner, prest; John Hoffman, secy; Samuel Rittenhouse, treas.

Mutual Fire Insurance Co., of Montgomery County, 506 Swede. Incorporated 1841. Daniel C. Getty, prest; Mehelm McGlathery, secy and treas.

Norristown Gas Co. James Boyd, prest; Charles T. Miller; secy; John Slingluff, treas. Office, Montgomery National Bank.

Norristown Library Co., DeKalb ab Airy. William McDermott, secy; William F. Slingluff, treas; Adele Hallman librarian.

Pennsylvania Tack Works. J. K. Ralston, prest; C. P. Weaver, treas. Markley c W Airy.

Schuylkill Valley Mutual Fire Insurance Company, of Norristown, 81½ E Main. Incorporated 1866. George Wright, prest; Samuel D. Delp, secy; Benjamin May, treas.

Bridgeport Hall and Market House Co. Incorporated July, 1874. 2d n DeKalb.

Montgomery Cemetery Co. James Boyd, prest; Charles H. Garber, secy; John Slingluff, treas. Office, Montgomery National Bank.

Norristown Insurance and Water Co. James Boyd, prest; H. S. Sechler, secy; William F. Slingluff, treas. Office, Montgomery National Bank.

Norristown Bridge Co. James Boyd, prest; Mark Tomson, secy; William F. Slingluff, treas. Office, Montgomery National Bank.

Schuylkill Bridge and Swedes Ford Bridge Co., 33 E Main. James Boyd, prest; Howard Boyd, secy and treas.

D. M. YOST & CO. Sell more CARPETS, OIL CLOTHS and SHADES than all the other stores in the town combined.

Western Market House Company of Norristown, Marshall c Chain. Joseph E. Rapp, secy and treas.

NEWSPAPERS.

Norristown Daily Herald, published every afternoon, Sunday excepted, at 73 E Main, by Morgan R. Wills, at $5.00 per annum.

Norristown Herald and Free Press, published weekly at 73 E Main, by Morgan R. Wills, at $2.00 per annum, in advance.

Norristown Register, Daily and Weekly, published by A. Kneule & Son, 9 W Main. Daily, $3.00; Weekly, $1.50 per annum, in advance. Daily instituted in 1880; Weeekly in 1800.

Daily and Weekly Times (The), published at 52 E Main, by Rennyson & Co. Daily published every afternoon, Sundays excepted, at $3.00 per annum. Weekly published every Friday afternoon at $1.00 per annum.

National Defender, published every Tuesday morning by S. B. Helfenstein, editor and proprietor; established August 12th, 1856. $2.00 per annum. W Main c Cherry.

BOYD'S NORRISTOWN AND BRIDGEPORT DIRECTORY.

ABBREVIATIONS USED IN THIS DIRECTORY.—Ab., above; al., alley; av., avenue; bel., below; bet., between; c., corner; do., ditto; E., east; ft., foot; h, home; la., lane; n., near; N., north; r., rear; rd., road; R. R., railroad; sq., square; S., south; W., west; B'port, Bridgeport; W. C., West Conshohocken.

A

Abbeet Aaron, laborer, h 140 W Airy
Abel Jacob, laborer, h Markley ab Elm
Abrams Elizabeth, widow Samuel, h 21 Jacoby
ACKER EPHRAIM L., 309 Swede, h 518 do
Acker Henry, printer, h 501 Cherry
Acker Hettie, seamstress, h 709 Cherry
Acker Lizzie, h 518 Swede
Acker William, deputy postmaster, h 22 E Elm
Adams William, spinner, h Front ab depot B'port
Adamson John, spinner, h borough line opp cemetery
Adamson Mary, widow William, h borough line opp cemetery
Addy Susan, widow George, h 248 W Main
Addy Thomas B., moulder, h Chain n Lafayette
Adle J. Warren, plate printer, h 139 W Airy
Adle Markley H., printer Herald office, h Cherry ab Main
Adle Sarah, widow Jacob, h Cherry ab Main
Adle Thaddeus S., jewelry, 109 E Main, h Cherry ab Main
Adle Theodore A., blacksmith, h Cherry ab Main
Adle William H., machinist, h 139 W Airy
Ahn Samuel, carpenter, h Green bel Penn
Ainly Thomas, painter, h 218 E Oak
Airgood Ella M., seamstress, h 5th bel Green, B'port
Aker Israel M., laborer, h 545 Barbadoes
Akins Samuel, coroner, also constable, h DeKalb ab 8th, B'port
Albertson Amos L., (J. M. Albertson & Sons,) h 366 E Main
Albertson C. H., matron State Insane Asylum, h do
Albertson Elizabeth, h 530 Green
ALBERTSON J. M. & SONS, (W. E. and A. L.), bankers, W Main c Swede, also Star Glass Works, Washington bel Ford
Albertson J. Morton, (J. M. Albertson & Sons), h 366 E Main
Albertson William E., (J. M. Albertson & Sons), h 366 E Main
Albrey Winfield S., coachman State Insane Asylum, h do
Alcorn William, driver, h 203 E Chestnut
Alexander John E., bookkeeper at Phila., h 1329 DeKalb

The Norristown TIMES (Daily and Weekly), Advertising Space for Sale AT REASONABLE RATES.

Alexander John T., laborer, h Lafayette n Pearl
Alker Clara Mrs., milliner, 215 E Main, h do
Alker George H., clerk, h 215 E Main
Alker Henry, hat presser, 111 E Main, h 215 do
Alker Henry J., harnessmaker, h 215 E Main
Allabaugh Amelia, tailoress, h 541 Cherry
Allabaugh Belle, h 409 Cherry
Allabaugh Joseph, printer, h 23 W Chestnut
Allabaugh Josie, tailoress, h 541 Cherry
Allabaugh Lizzie, tailoress, h 541 Cherry
Allabough Ettie A., (Kirk & Allabough), h 1031 Green
Allabough Joseph L., lawyer, 505 Swede, h 519 Swede
Allebaugh Henry C., tailor, Green c Main, h Oak c Green
Allebaugh Winfield S., moulder, h 410 Arch
Allebough Benjamin V., stocking manufr, 505 W Marshall, h do
Allen John, shirtmaker, h Noble ab Airy
Allen Mary, carder, h W Lafayette n Barbadoes
Allen Thomas, carpenter, h W Lafayette ab Barbadoes
Allen Thomas, jr., machinist, h W Lafayette ab Barbadoes
Allen William, engineer, h Lafayette n Markley
Alphonso Mary, widow John, h Lafayette av n Lafayette
Altemus George M., machinist, h DeKalb bel Washington
Altemus Harry W., brakeman, h 530 E Main
Altemus Joseph J., car inspector, h 29 Front, B'port

D. M. YOST & CO'S Ladies' and Misses' CLOAK MANUFACTORY is the largest in the county.

Altemus Thomas E., painter, h DeKalb bel Washington
Altemus William H., clerk, h 29 Front, B'port
AMBER HIRAM, boots and shoes, Main c Franklin, h 516 E Main
Ambler Charles E., collector, h 1327 DeKalb
Ambler Letitia K., widow William, h 1327 DeKalb
Ambler Mahlon R., h 1039 DeKalb
Ambruster Barbara, widow George, h Church ab Airy
Anderson Abraham H., varieties, Front c DeKalb, B'port, h 607 Walnut
Anderson Andrew J., lawyer, h 16 DeKalb, B'port
Anderson Annie, seamstress, h 728 Chain
Anderson David F., carpet weaver, 622 Cherry, h do
Anderson George T., loom boss, h 37 Swede
Anderson Jacob M., flagman, h 634 Astor
Anderson Joseph, laborer, h Green c 7th, B'port
Anderson Lida, weaver, h 706 Chain
Anderson Melinda, widow Samuel, h Blackberry n Willow
Anderson Mary, widow Richard, h 7th bel Green, B'port
Anderson Rachel, h 7th n Mill, B'port
Anderson Sarah A., widow Abraham G., h 622 Cherry
Anderson Sarah J., widow Jacob, h 634 Astor
Anderson William K., carpenter, h Kohn bel Marshall
Andrews Emma E., weaver, h 131 W Airy

In the DAILY REGISTER Advertisers can reach Town and Country People.

ANDREWS JOEL W., bricks, 4th bel DeKalb, also coal, 4th bel Mill, B'port, h 1035 DeKalb
Anselm Charles, barber, 122 E Marshall, h do
Anslee William, carpenter, h 131 W Lafayette
APPLE J. WRIGHT, lawyer, Swede c W Penn, h Rambo House
Apple Lewis C., deputy prothonotary, h Rambo House
Archer William, blacksmith, h Violet c E Basin
Armbruster Barbara, widow George, h 514 Church
ARMITAGE JOSEPH D., Lafayette Hotel, 208 E Lafayette
Armstrong Mary, weaver, h 352 Moore
Arnold Edwin C., candymaker, h 1040 Willow
Arnold John A., painter, h 1040 Willow
Arnold Thomas G., supt, h 603 Swede
Arnold Thomas M., carpenter, h 319 Moore
Arnoldy Harry, bartender Exchange Hotel, h 317 E Lafayette
Arp Josiah, mason, h Noble ab Airy
Arrington Robert, quarryman, h 4th ab DeKalb, B'port
Ashbridge Abram, laborer, h Main ab Chester
Ashbridge George W., bricklayer, h Moore bel Walnut
Ashcroft George, carpenter, h Basin n Green
Ashenfelter Caroline, widow Adam, h Penn ab Green
Ashton Charles, salesman, h 57 Powell
Ashton Charles B., clerk, 2 E Main, h 57 Powell
Ashton Elizabeth J., widow Thomas, h 305 E Marshall
Ashton James G., mill hand, h 305 E Marshall
Astin Thomas, tapesizer, h 28 Swede
Atha Lizzie, widow Henry A., h Holstein n 4th, B'port
Atkinson Francis C., laborer, h 720 Cherry
Atkinson Sarah, boxmaker, h 400 Cherry
Atkinson William, carpet weaver, 400 Cherry, h do
Atkinson William, jr., weaver, h 400 Cherry
Atlee Abner, laborer, h 33 Church
Auch Sarah, widow Frederick, h 302 E Main
Auchy Andrew A., agent, h 518 Barbadoes
Auchy John N., carpenter, h 347 E Penn
AUCHY LEWIS, boots and shoes, 313 DeKalb, h 19 E Marshall
Auchy Mrs., widow, h 518 Barbadoes
Auge Ella M., hair goods, 16 E Main, h do
Auge Moses, h 16 E Main
Augusta Howard, waiter, h 72 E Main
Augusta Martha A., widow John, h 72 E Main
Aunglube Michael, laborer, h DeKalb bel Brown
Austerberry Joseph, roller coverer, h 355 E Penn
Autenreith Adam, shoemaker, 232 W Main, h do
Avers Martin, broommaker, h 921 Green
Axe Sarah, domestic, Powell ab Wood
Axer Barbara, h 215 E Main
Ayre Charlotte, widow Robert, h 78 E Main

THE CHEAPEST AND BEST PAPER In Eastern Pennsylvania is The Norristown Times.

B

Badman Philip, jr., carpenter, h 393 E Lafayette
Baer William C., mason, h George ab Airy
Bailey Albin D., laborer, h 240 E Oak
Bailey Anna M., weaver, h 146 W Lafayette
Bailey George, watchman, h 76 6th, B'port
Bailey Jacob, teamster, h W Lafayette ab Barbadoes
Bailey Joseph A., laborer, h 146 W Lafayette
Bailey Julia A., housekeeper, h 146 W Lafayette
Bailey Thomas, laborer, h Green c Penn
Bailey Warren, farmer, h 926 W Main
Bailiff Thomas H., boatman, h Holstein n Ford, B'port
BAILY JOSHUA G., coal and lumber, 3d ab DeKalb, B'port, h 932 Swede (see adv)
Bainbridge Henry C., carpenter, h 230 E Oak
Bainbridge Louisa, tackpacker, h 230 E Oak
Baird Emeline, h E Washington bel DeKalb
Baird Harry F., painter, h E Washington bel DeKalb
Baird John M., moulder, h 1021 Willow
Baird John M., jr., h 1021 Willow
Baird Sidney J., painter, h 531 Barbadoes
Baird Susan M., h Washington bel DeKalb
Baker Annie B., widow James, h 813 Green
Baker Charles I., notions, h 419 DeKalb

BLACK SILKS a Specialty at D. M. YOST & CO'S, Main and DeKalb, Norristown.

BAKER CORNELIUS S., druggist, 90 E Main, h 408 DeKalb
Baker Cyrus, hotel, DeKalb c 2d, B'port
Baker Ellen J., h 640 Astor
Baker Francis, commissioner, h 126 W Marshall
BAKER FRANK H., lawyer, 315 Swede, h Hartranft Station
Baker Frederick J., carpenter, h 640 Astor
Baker Henry, shingler, h 30 W Airy
Baker Henry, shoemaker, h 1022 Green
Baker John S., clerk, 90 E Main, h 408 DeKalb
Baker Mary, trimmingmaker, h 126 W Marshall
Baker Margaret, trimmingmaker, h 126 W Marshall
Baker Oliver, butcher, h 19 2d, B'port

JOSHUA G. BAILY,
LUMBER
BILL TIMBER CUT TO ORDER.
SCHUYLKILL COAL
Selected especially for family use.
3d Street, near DeKalb, Bridgeport, Pa.

NORRISTOWN HOSIERY CO., 100 East Main, manufacturers of HOSIERY.

Baker Theodore, clerk, h 660 Chain
Baker Thomas J., harnessmaker, 75 E Main, h 419 DeKalb
Baker William, railroader, h 1020 Green
Baldwin James B., bricklayer, h Corson bel Oak
Bale Hannah M., widow William, h 132 W Airy
Bale Jehu, carder, h Lafayette bel Mill
Bale Mordecai F., cigarmaker, h 132 W Airy
Ball James, clerk, 408 E Main, h 457 do
Ball John, (Ball & Barrett), h Lafayette bel Franklin
Ball Thomas, saloon, Main ab Ford, h do
BALL & BARRETT, (John Ball and J. Allen Barrett), coal and wood, Lafayette c Franklin (see adv)
Banghart Mary, widow Thomas, h 42 E Elm
Bankes Anna M., paper sorter, h Main ab Markley
Bankes Hannah, widow Henry, h Chain c Elm
Bankes Henrietta, h Main ab Markley
Bankes Reuben, laborer, h Chain c Elm
Bankes Samuel, brickmaker, h Lafayette n Barbadoes
Banks Emily, dressmaker, h Penn ab Green
Banks John W., cigarmaker, h Penn ab Green
Banks Katie, tailoress, h Penn ab Green
Banks Louisa, domestic, DeKalb bel Marshall
Banks Maria, widow John, h Penn ab Green
Banning Charles E., plasterer, h 22 W Oak
Banning William, laborer, h 22 W Oak
Baus John, helper, h 139 W Penn
Barber Augustine, fruits, E Main c DeKalb, h 207 DeKalb
Bard Beatrice, h 127 W Marshall
Bard Charles W., roller, h 533 Barbadoes
Bard Hannah, h 127 W Marshall
Bard Mary Mrs., housekeeper, 24 W Airy
Bard Mary J. Mrs., dressmaker, 38 E Lafayette, h do
Bard Samuel H., catcher, h 38 E Lafayette
Bard Thomas, butcher, h 123 W Marshall
Bardin Henry C., oil, h 349 E Marshall
Bardman Daniel, carpenter, h Airy ab Noble
Bardman John, brickmaker, h Airy ab Noble
Bare G. Morgan, policeman, h 4th n Merion, B'port
Barel Perry, puddler, h 113 W Penn
Barkdoll George W., h 162 W Main
Barkdoll John B., manager P., R. & P. Telegraph, h 91 Front, B'port
Barkdoll Reno, printer Daily Register, h 162 W Main

BALL & BARRETT,
(DEALERS IN)
COAL
AND KINDLING WOOD,
Cor. LAFAYETTE and FRANKLIN Sts., NORRISTOWN, Pa.
Orders can be left at JOHN H. MAGINLEY'S CIGAR STORE, DeKalb Street, above Main, or at the YARD. Our coal is supplied exclusively from the celebrated Johns' and St. Nicholas Mines.

SUBSCRIBE —FOR— The Norristown Times, DAILY, - $3.00 per Year. WEEKLY, 1.00 "

Barker Barbara Mrs., h Lafayette n Pearl
Barkley John A., bricklayer, h Chain c Oak
Barndt Hannah, widow Andrew K., h 242 W Main
Barnes Catharine, widow Jacob, h 618 Cherry
Barnes Clara L., dressmaker, h 618 Cherry
Barnes George, drayman, h 148 W Main
Barnes John S., marble cutter, h 618 Cherry
Barnes Laura S., children's clothing, 148 W Main, h do
Barnes Margaret, widow James, h DeKalb c Wood
BARNES WARREN B., Montgomery House, h 25 W Chestnut
Barnet James O., watchman, h 507 Green
Barnshaw Jennie, domestic, 43 DeKalb, B'port
Barnshaw Maggie, domestic, DeKalb ab 3d, B'port
Barnum Mary, ironer, h 706 Chain
Baron Margaret, widow, h 525 Green
Barrett Daniel, laborer, h Fornance n High
Barrett J. Allen, (Ball & Barrett), h Main bel Franklin
Barrett Jesse, cabinetmaker, 457 E Main, h do
Barrett Thomas, glassblower, h 558 E Main
Barry David, baggage agent, h 113 Mill
Barry Mary E., widow Samuel, h 509 W Main
Bartholomew Ann, widow Jacob, h 105 E Main
Barton Mary J., h 39 E Chestnut
Barton Thomas, glass blower, h Sand ab Walnut

D. M. YOST & Co. sell Standard Makes of BLACK CASHMERES Ten per cent. less than other houses.

Bassett Sarah, weaver, h Basin n High
Bassett Sarah T., widow Irena, h Basin n High
Batchelder Alexander, laborer, h 55 Powell
Batchelder Charles W., laborer, h 55 Powell
Batchelder Meredith, laborer, h 424 Arch
Bateman Kate, bobbin winder, h Chestnut c Walnut
Bateman Lydia, h Chestnut c Walnut
Bateman Maria Mrs., h Chestnut c Walnut
Bateman Sallie, h Chestnut c Walnut
Baten Franklin, laborer, h Washington ab DeKalb
Bates Martha, notions, depot c 2d, h do, B'port
Bates William, shoemaker, h depot c 2d, B'port
Bateman Henry, carpenter, h 805 Walnut
Bateman Milton, laborer, h Chain ab Lafayette
Baten Susanna, h Swede bel Washington
Bath Alonzo M., salesman, 76 E Main, h 419 Arch
Bath Angeline M., dressmaker, 419 Arch, h do
BATH DAVID D., carriage builder, Lafayette c Green, h 419 Arch
Batman E. Kate, seamstress, h 391 E Lafayette
Batman George M., stripper, h 391 E Lafayette
Batman Mary, widow John, h 391 E Lafayette
Batman Philip T., carpenter, h 391 E Lafayette
Bauer Charles G., carpenter, h 656 Astor

The REGISTER is the only DEMOCRATIC DAILY PAPER in the County.

Bauer Kate, domestic, h 511 W Main
Baughman Clara A., domestic, 522 Green
Bausch Harry, tailor, h 331 E Main
Baxter Alexander, puddler, h 528 Astor
Baxter Catharine A., h 150 W Lafayette
Baxter Edward, puddler, h 150 W Lafayette
Baxter Ellen, widow Alexander, h 528 Astor
Baxter Felix, laborer, h 150 W Lafayette
Baxter Francis, laborer, h Lafayette bel Swede
Baxter James, fireman, h 528 Astor
Baxter Robert J., policeman, h 528 Astor
Bayly Thomas P., h DeKalb c Chestnut
Beal John H., janitor, h 36 E Oak
Beam Charles, jr., mason, h 411 W Marshall
Beam Clara, h 411 W Marshall
Beam Jane, widow Charles, h 411 W Marshall
Beam Martha A., shirt manufr, Walnut ab Moore, h Main c Hamilton
Bean Aaron, h Chain c Lafayette
Bean Angeline F., widow Jesse W., h 324 E Marshall
Bean Edwin A., wood worker, h 328 E Airy
Bean Elwood S., buttonholemaker, h 620 Cherry
Bean Hannah E., teacher, h 1068 Willow
Bean Harry, laborer, h 393 E Lafayette
Bean Hannah, dressmaker, h 650 Chain
Bean Isaac K., laborer, h 620 Cherry
Bean Jesse H., mason, h 1068 Willow
Bean Jesse H., h 324 E Oak
Bean John W., foreman, h 646 George
Bean Joseph V., principal Chain st school, h 138 W Marshall
Bean Maria, widow Edward L., h 626 Swede
Bean Mary, widow William, h 809 Swede
Bean T. Howard, carpenter, h 650 Chain
BEAN THEODORE W., lawyer, 508 Swede, h 809 do
Bean Thomas, mason, h 393 E Lafayette
Bean William, salesman, 102 E Main, h 650 Chain
Bean William, laborer, h Chain c Lafayette
Bean William H., mason, h Farmers' and Mechanics' Hotel
Bean William H., student, h 809 Swede
Bean Wilmer M., printer, h 328 E Airy
Beard James B., carpenter, h Noble ab Airy
Beard John, carpenter, h Airy c Buttonwood
Beard John, jr., painter, h Airy c Buttonwood
Beaumont Regina W., widow Eber, h 345 E Marshall
Beaver Anna R., h 219 E Elm
Beaver Elizabeth, widow Samuel, h 503 Cherry
Beaver Elwood, clerk, h 530 Swede
Beaver John B., clerk, h 839 Swede
BECHLAR ANSON B., hats, caps and furnishing goods, 44 E Main, h 349½ do
Bechlar Caroline, widow Nicholas, h 349½ E Main

The Norristown Daily Times Has a larger *bona fide* circulation than any other paper published in Montgomery County.

Bechlar Harry D. P., neckties, h 349½ E Main
Bechlar Josephine B., h 349½ E Main
Bechtel Hannah, widow Jacob, h 537 Astor
Bechtel Morgan S., carpenter, h 537 Astor
Bechtel Sophia, cook Farmers' and Mechanics' Hotel
Beck Fritz, baker, h 409 W Marshall
Beck Maggie R., dressmaker, h 1070 Willow
Beck Mary, widow Gideon, h 528 Green
Beck Theodore, carpenter, h 1070 Willow
Beckel Charles, laborer, h 97 Front, B'port
Beckel Conrad, laborer, h 97 Front, B'port
Beckwith Samuel G., dispatcher, h 518 Chain
Bedford Alonzo, fuller, h Ford n 4th, B'port
Beebe F. Marion Rev., h 523 Cherry
Beekman Mary L., operator, h 658 Astor
Beener Christian, butcher, 131 W Penn, h 133 do
Beener Jacob, butcher, 320 E Airy, h 322 do
Beener William, butcher, market house, h Kohn n Oak
Beenken John, h 37 E Chestnut
BEERER FRANKLIN T., justice of the peace, also conveyancer, court house, h 28 E Elm (see adv)
Beerer Hiram, bartender, h 538 Astor
Beerer Hiram P., bartender, 209 W Main, h 538 Astor
Beerer Joseph, h 28 E Elm
Behtle Jacob, baker, h Norris n Marshall

D. M. YOST & CO. cut FLOOR OIL CLOTHS any desired width.

Beideman John, foreman, h 17 W Oak
Beideman Philip H., laborer, h 223 W Penn
Beideman Samuel B., laborer, h 225 W Elm
Beitenman John W., h 61 5th, B'port
Belcher Harry O., machinist, h Oak n Smith
Bell Joseph H., janitor, h Willow bel Oak
Bell Washington A., spannerman, h Chain bel Lafayette
Bender Benjamin F., engineer, h 304 E Oak
Bendhower Joseph, laborer, h Norris n Airy
BENNER ABRAHAM R., coal, W Main c Markley, h 210 W Main
Benner Lydia, widow Jesse, h 818 Swede
Benner Samuel, accommodation line, h 501 Cherry
Benner William, harnessmaker, h 325 E Moore
Benner William T., saddler, h 325 E Moore

FRANKLIN T. BEERER,

Justice of the Peace

CONVEYANCER AND INSURANCE BROKER.

COURT HOUSE adj. RECORDER'S OFFICE,

NORRISTOWN, PENNA.

Norristown Hosiery Co., 100 East Main, manufacturers of Hosiery.

Bennett Alice, physician State Insane Asylum, h do
Bennett John, brakeman, h Green ab Washington
Bennett John S., buggyman, h 109 W Penn
Bennett Laura J., dressmaker, h 701 W Marshall
Bennett William W., laborer, h George bel Oak
Bennette Isaac, sawyer, h 13 E Oak
Bennette Mary E., h 13 E Oak
Benning Louis, barber, 13 DeKalb, B'port, h do
Benson Stephen D., manager, 108 E Main, h DeKalb bel Washington
Beottcher Louisa, shirtmaker, h 329 E Penn
Beottcher Paulina, widow Gustave, h 329 E Penn
Bergey Abraham, shirt finisher, h 612 Astor
Bergey Abraham M., auctioneer, h 43 E Chestnut
Bergey John, baker, 151 W Main, h do
Bergey Jonas M., mason, h 612 Astor
Berndt Alexander, tailor, h 421 Arch
BERNDT JULIUS, merchant tailor, 245 E Main, h do (see adv)
Berndt Mary, tailoress, h 245 E Main
Berndt Max, tailor, h 245 E Main
Berndt Paul, tailor, h 245 E Main
Berry George W., blacksmith, DeKalb c 9th, h do, B'port
Berry Joseph, farmer, h 164 DeKalb, B'port
Berry Tom S., warper, h Violet n Jacoby
Berstler Adam C., papermaker, h 5th bel Green, B'port
Berstler Edmund D., laborer, h 531 Arch
Berstler Franklin P., laborer, h 531 Arch
Berstler George W., h 323 E Marshall
Berstler Susan, widow Jacob, h 531 Arch
Bertolette Calvin B., rolling mill, Washington, h Main n Stanbridge
Bertolette Chester, clerk, h 530 Astor
Bertolette Thomas J., h 516 Chain
Besemer Angeline, shirtmaker, h Marshall n Stanbridge
Besemer John, laborer, h Marshall n Noble
Besemer John, tailor, h Marshall n Noble
Besemer Mary A., shirtmaker, h Marshall n Stanbridge
Bessey Annie Mrs., h 311 Moore
Bessler William, laborer, h Chestnut bel Arch
Beswick Abraham, beamer, h 202 E Washington
Beswick Benjamin, dyer, h 211 E Washington
Beswick Charles, beamer, h 207 DeKalb
Beswick Edward T., beamer, h 211 E Washington
Beswick Rachel, weaver, h 211 E Washington
Beyer Adam, carpenter, h 652 George
Beyer Charles W., bartender Hartranft House, h 553 Chain
Beyer George J. Rev., h 36 E Lafayette
Beyer Jacob C., local express, also notions, 38 E Oak, h do
Beyer Josephus, clerk, Main c Chain, h do
Beyer Samuel B., grocer, Main c Chain, h do

THE NORRISTOWN Daily Times Is the Leading Paper of Montgomery County. SUBSCRIPTION, $3.00 per year.

Beyer Wesley B., bookkeeper, Washington bel Mill, h 352 E Marshall
Beyer William H., teacher, h 38 E Oak
Bickel Eli, (Klair & Bickel), h 143 W Penn
BICKEL EPHRAIM B., drygoods, notions, groceries, &c., 419 W Marshall, h do
Bickel Harry N., salesman, 419 W Marshall, h do
Bickel John B., tinsmith, h 418 W Airy
Bickel John W., lawyer, 313 Swede, h 605 do
Bickel Samuel B., tinsmith, h 404 W Airy
Bickent Howard, papermaker, h Green c 5th, B'port
Bickings Allan, butcher, h 349 Moore
Bickings Flavilla Mrs., notions, 522 DeKalb, h do
Bickings Franklin P., bricklayer, h 668 Astor
Bickings Hannah, widow Alexander, h 668 Astor
Bickings Harry H., fireman, h 349 Moore
Bickings John H., butcher, market house, h 1072 Willow
Bickings Martha, dressmaker, h 668 Astor
Bickings Mary A., dressmaker, h 668 Astor
Bickings William, butcher, h 1074 Willow
Bienig Augustus, butcher, h 133 W Penn
Biggam Agnes, widow Thomas, h Powell bel Brown
Biggam Isabella, shirtmaker, h Powell bel Brown
Bilkhart Jacob, laborer, h Norris n Airy
Billger Francis, shoemaker, h 320 E Oak

Largest DRY GOODS and CARPET HOUSE IN MONTGOMERY COUNTY. D. M. YOST & CO, Main and DeKalb Norristown.

Billmeyer Susan C., h Swede c E Marshall
Birmingham Thomas, foreman, h 359 E Marshall
Bisbing David S., laborer, h Strawberry al n Main
Bisbing Edwin L., stripper, h Strawberry al n Main
Bisbing Mary A., widow Robert, h 514 Swede
Bisson Harriet Mrs., h 308 E Oak
Bitting Simon, laborer, h 525 Arch
Black William Rev., h 135 W Marshall
Blackburn Irvin, bookbinder, h 542 Swede
Blackfan Hannah E., h Powell bel Fornance
Blackfan Joseph, h Powell ab Wood
Blackfan Sarah E., h Powell bel Fornance
Blackwell Ada, domestic, 524 Swede
Blackwell Adeline S., domestic, h Willow ab Wood
Blackwell David, huckster, h Willow ab Wood
Blackwell David S., laborer, h Willow ab Wood
Blackwell John A., laborer, h Willow ab Wood
Blackwell Mary F., washerwoman, h Willow ab Wood
Blackwell Samuel W., barber, h Willow ab Wood
Blackwell Thomas H., laborer, h Willow ab Wood
Blackwell William, brickmaker, h Basin bel Arch
Blaess Philip, laborer, h 208 E Lafayette
Blair Charles F., baker, h 543 Swede
Blaker George U., trucker, h Main n Chester

The Daily Register has the Largest Country Circulation.

Bloom Harry D., clerk, W Main c Swede, h 534 Norris
Bloom John C., carpenter, h 534 Norris
Boas John W., laborer, h 369 E Lafayette
Bobst Henry C., painter, 208 Swede, h 209 W Penn
Bockius Jesse, h 357 E Main
Bodey Ann, widow Jacob, h 259 E Main
Bodey Camille C., milliner, h 339 E Main
Bodey Charles A., carpenter, h George bel Marshall
Bodey Clara, teacher, h 124 E Chestnut
Bodey Eleanor, widow George, h 124 E Chestnut
Bodey Howard, clerk, h 259 E Main
BODEY JOSEPH H., foreman, h George bel Marshall
Bodey Maria, widow Samuel, h 339 E Main
Bodey William H., carpenter, h George bel Marshall
Bodine Caroline, tailoress, h 1044 Green
Bodine Henry, tailor, h 1044 Green
Bodine Matilda, vestmaker, h 1044 Green
Boettcher August, gardener, h 717 Walnut
Boggs Frank C., clerk, 33 E Main, h 36 E Airy
Boggs George B., civil engineer, 33 E Main, h 30 E Airy
Boggs Susan, widow William, h Kohn n Elm
Bohner Benjamin F. Rev., pastor Cherry Street Evangelical Church, h 143 W Marshall
Boileau Albanus, shoemaker, h 127 W Airy
Boileau John, confectioner, 248 W Main, h 127 W Airy
Bolan Bridget, domestic, Powell c Swede
Boland Mary A., domestic, DeKalb bel Wood
Bolger James J., laborer, h 333 E Penn
Bolger John J., polisher, h 312 E Oak
Bolger John J., laborer, h 333 E Penn
Bolger Michael, laborer, h 333 E Penn
Bolger Patrick, laborer, h 333 E Penn
Bolger Patrick, laborer, h Violet ab Jacoby
Bolten Caroline, dressmaker, h 140 W Penn
Bolten Isaac, engineer, h 140 W Penn
Bolton Ann E., weaver, h Lafayette n Barbadoes
Bolton Emma R., wall paper, 3 W Main, h do
Bolton Frank H., (Bolton's Sons), h Swede c Marshall
Bolton George D., (Bolton's Sons), h Swede c Marshall
Bolton George D., lumber, h 545 Swede
Bolton George W., laborer, h Lafayette n Barbadoes
Bolton James M., laborer, h Pearl n Lafayette
Bolton John F., laborer, h Lafayette ab Markley
Bolton John L., roller, h 120 W Airy
Bolton John S., h 22 W Airy
Bolton John W., engineer, h 20 W Lafayette
Bolton Josiah, machinist, h Farmers' and Mechanics' Hotel
Bolton Josiah Mrs., h 120 W Airy
Bolton Katie E., seamstress, h Ann n Barbadoes
Bolton Levi, bricklayer, h Ann n Barbadoes
Bolton Mahlon, h Swede c Marshall

The Norristown WEEKLY TIMES Is the Largest and Cheapest Paper in the State. ONLY $1.00 PER YEAR.

Bolton Mary J., shirtmaker, h 120 W Airy
Bolton William, roller, h 20 W Lafayette
Bolton William H., bricklayer, h Ann n Barbadoes
Bolton William J., manager, 3 W Main, h do
BOLTON'S SONS, (G. D. and F. H.), lumber and planing mill, Main ab Stony Creek (see adv)
Bond Rebecca J., weaver, h 4th n Ford, B'port
Bond Retta, dressmaker, h 4th n Ford, B'port
Bond Washington, laborer, h 4th n Ford, B'port
Bones Clara A., shirtmaker, h 542 Cherry
Bones Mary E., shirtmaker, h 542 Cherry
Bones Sallie A., dressmaker, h 542 Cherry
Bones Sarah, widow Thomas J., h 542 Cherry
Bonnie Frank J., fireman, h 6th n Mill, B'port
Bonnie Maggie, h 6th n Mill, B'port
Bonner Frank, boilermaker, h Penn bel Markley
Bookhamer Jacob, boots and shoes, 154 W Main, h do
Boone George R., brakeman, h 43 Ford, B'port
Boone Jeremiah H., (J. H. Boone & Co.), h at Reading
Boone J. H. & Co., (J. M. Heller), rolling mill, Markley and Washington
Boone John A., carpenter, h 43 Ford, B'port
Boorse Daniel K., collector, h 16 W Oak
Boorse Ephraim C., h DeKalb n Fornance
Boorse Flora C., stockingmaker, h 16 W Oak
Boorse J. Warren, driver, h 16 W Oak

For Health and Comfort, Yost's Monogram Corsets excel all others. } D. M. Yost & Co., Main and DeKalb.

Boorse Kate, teacher, h DeKalb n Fornance
Boorse Lizzie, teacher, h DeKalb n Fornance
Booth Joseph, dyer, h Airy n Treemount
Booth Mary Ann, weaver, h 103 Front, B'port
Booth Rachel, weaver, h Airy ab Walnut
Booth Robert, carter, h 103 Front, B'port
Booth William, warper, h Airy ab Walnut
Booth William J., warper, h 312 E Airy
Booz Phoebe Mrs., forewoman, Lafayette n DeKalb, h 369 E Lafayette
Booz Sarah, widow Conrad, h 32 Swede
Borden Benjamin, h 1041 Willow
Borton C. M. Mrs., h Spruce bel Willow
Borton Sadie R., teacher Oak street school, h 19 E Elm
Bosch Enos, h 440 E Main
Bosch Laura M., confectioner, 440 E Main, h do
Bosch Lizzie F., clerk, 440 E Main, h do
Bosbyshell Elizabeth, widow William, h 15 E Elm
Bosler Elizabeth, widow Jacob, h Swede c Spruce
Bosler Jacob I., engineer, h Swede ab Spuce
Bosler Pierson, laborer, h Swede c Spruc
Bossert Charles H., music teacher, h 444 E ain
Bossert Harry, printer Daily Herald, h Main c Franklin

NORRISTOWN HOSIERY CO., 100 East Main, manufacturers of HOSIERY.

Boucot Adele M., teacher, h Mill c Washington
Boucot Amelia, h Mill c Washington
Boucot Catharine Mrs., hotel, Mill c Washington
Boucot Frank F., messenger, h Mill c Washington
Boucot Joseph E., jeweler, h Mill c Washington
BOUCOT WILLIAM A., propr Exchange Hotel, Mill opp P. & R. depot
Bounds Samuel, laborer, h Swede ab Beach
Bourgeault Louis F., salesman, h 1020 Willow
Bowe Martin, laborer, h 4th ab Ford, B'port
Bowe Mary, dressmaker, h 4th ab Ford, B'port
Bowe Thomas, laborer, h 4th ab Ford, B'port
Bowen Henry S., foreman, h 331 E Marshall
Bowers Leonard, laborer, h 17 3d, B'port
Bowers Rebecca Mrs., h 17 3d, B'port
Bowman Abraham, blacksmith, h Basin bel Green
Bowman Elizabeth, widow Peter, h Stanbridge ab Airy
Bowman Hannah J., widow George L., h 200 E Washington
Bowman Mark R., carpenter, h 23 2d, B'port
Bowman Morris, laborer, h 15 3d, B'port
Bowman Sarah, h 440 E Lafayette
Bowman William C., carpenter, h 15 3d, B'port
Boyd Ann J., widow Samuel, h Washington ab Ford
Boyd Howard, secy and treas, 33 E Main, h 29 do
BOYD JAMES, lawyer, 33 E Main, h 29 do
Boyd James, carpenter, h Spruce ab Green
BOYD W. HARRY, directory publisher, office with D. M. Yost & Co., h at Pottsville, Pa.
BOYER BENJAMIN MARKLEY, lawyer, 320 DeKalb, h Sandy Hill
Boyer Caroline, widow Henry B., h 120 W Marshall
Boyer Eliza J., seamstress, h 522 Norris
Boyer Harriet R. Mrs., h DeKalb bel Oak
Boyer Harry Z., gasfitter, h 28 W Airy
Boyer Henry C., lawyer, 320 DeKalb, h Sandy Hill bel Marshall
Boyer H. Wilson, stone mason, h 28 W Airy
Boyer Horace G., lawyer, 15 E Airy, h 400 W Marshall
Boyer John H., teamster, h 413 Green
Boyer Maggie, seamstress, h 522 Norris
Boyer Margaret, widow Silas, h 522 Norris
Boyer M. Allen, machinist, h 28 W Airy
Boyer Michael C., salesman, h 28 W Airy
Boyer Samuel, cigarmaker, h 212 W Main
Boyer Wallace, clerk, 2 E Main, h DeKalb n Oak
Boyer Wallace Z., engineer, h 28 W Airy
Boyer Willoughby B., grocer, Penn c Barbadoes, h Main c Barbadoes
Boyle Barney, laborer, h Lafayette bel Franklin
Boyle Bryan, milk dealer, h 354 E Penn
Boyle Hannah, domestic, 620 DeKalb

Boyle Hugh, laborer, h Main ab Ford
Boyle Kate, domestic, DeKalb c Marshall
Boyle Nillie, nurse State Insane Asylum, h do
Boyle Patrick, lime burner, h Washington bel Franklin
Boyle Thomas, h 354 E Penn
Bradbury Pierce F., upholsterer, 221 E Main, h Marshall ab Arch
Bradley Annie, weaver, h George ab Airy
Bradley Bridget, weaver, h 266 E Penn
Bradley Charles, physician, h 15 E Oak
Bradley Charles, puddler, h Markley ab Washington
Bradley Charles, jr., piecer, h Markley ab Washington
Bradley Daniel, laborer, h 158 W Lafayette
BRADLEY EDWARD, Washington House, 100 DeKalb
Bradley Francis S., laborer, h Lafayette bel Mill
Bradley James, laborer, h 215 Barbadoes
Bradley John, jr., helper, h 158 W Lafayette
BRADLEY JOSEPH, propr Keystone Hotel, E Washington and Ford, h do
Bradley Mary, widow Francis, h 266 E Penn
Bradley Mary A., weaver, h 266 E Penn
Bradley Michael, puddler, h 527 Barbadoes
Bradley Patrick, puddler, h Lafayette ab Barbadoes
Brady Alexander, candies, 210 W Main, h Main n Cherry
Brady Ann, widow Patrick, h Washington bel Swede

YOST & Co's stock of Cloths and Cassimers, For MEN and BOYS, is the most complete in town.

Brady Annie, h 200 Cherry
Brady John, laborer, h Coates n 4th, B'port
Brady Louisa B., widow Peter, h 200 E Washington
Brady Margaret, h 200 Cherry
Brandon Annie, weaver, h 22 W Lafayette
Brandon Catharine, weaver, h 22 W Lafayette
Brandon Mary, weaver, h 22 W Lafayette
Brandon Mary, widow Michael, h Lafayette av n W Lafayette
Brandon Michael, laborer, h 22 W Lafayette
Brandt Joseph H., printer Daily Times, h 20 E Chestnut
Brandt Samaria R., widow Joseph H., h 20 E Chestnut
Brant George S., provisions, h 722 Swede
Breining Christopher, farmer, h Treemount av n Fornance
Breining Frederick, junk dealer, Lafayette ab Ford, h do
Breitenstine Mary J., widow Leonard, h 44 3d, B'port
Brenan Richard V., binder, 64 E Main, h 611 Swede
Brendlinger Irwin H., drygoods, 80 E Main, h 84 do
Brendlinger Jacob F., salesman, 80 E Main, h 511 Green
Brendlinger Lewis J., clerk, 100 W Main, h Cherry n Penn
Brennan Jennie, widow Christopher, h Rambo ab Mill, B'port
Brennan Julia E., weaver, h Rambo ab Mill, B'port
Brennan Maggie T., reeler, h 20 3d, B'port
Brennan Patrick, laborer, h 5th bel Green, B'port
Brennan Thomas F., engineer, h 47 Front, B'port

Brennan William J., laborer, h Rambo ab Mill, B'port
Brey Alfred S., clerk, h 542 Swede
Brey Alfred S., salesman, 102 E Main, h Swede c Marshall
Bridegam John, roller, h 111 W Penn
Briggs Clarissa, widow Russell, h 527 Swede
Briggs Thomas, gunmaker, h 144 W Main
BRIGGS WILLIAM, gunmaker and agent American Sewing Machines, 144 and 146 W Main, h 144 do
Bright Edward T., grocer, 21 DeKalb, h 19 do, B'port
Bright Eliza, dressmaker, 21 DeKalb, h 19 do, B'port
Bright Granville A., painter, h 20 E Lafayette
BRIGHT JOHN W., Daily Times, h 4th c Green, B'port
Bright Jonathan, carpenter, h Smith ab Oak
Bright Mary S., widow Josiah P., h 20 E Lafayette
Brinker Sarah A., widow Jacob, h 124 E Chestnut
Brinker Thomas H., teamster, h 649 Corson
Brison Elizabeth, h 333 E Airy
Broadhurst ——, widow John, h Lafayette bel Franklin
Broleska Rose, widow Joseph, h Jacoby bel Green
Brooke Alfred, (Hibberd & Brooke), h Elm c Willow
Brooke D. Owen, h 826 DeKalb
Brooke Eleanor R., h 826 DeKalb
Brooke Hannah E., widow Nathan, h 826 DeKalb
Brooke Jesse, h Elm c Willow
Brooke Lola M., forewoman, h 625 Chain
Brooke Sarah S., h 7th c Mill, B'port
Brooks Robert, varieties, 129 E Main, h do
Brophy Edward, gasmaker, h Washington bel Mill
Brower Ann, widow Daniel R., h Montgomery House
Brower Laura, h Montgomery House
Brower Nathan P., storekeeper State Insane Asylum, h do
Brown Benjamin, miller, h Walnut c Brown
Brown Caroline, widow Abner H., h Front n depot, B'port
Brown Elizabeth, h Willow ab Roberts
Brown Emma, dressmaker, h Front n depot, B'port
BROWN HENRY R., lawyer, 5 E Airy, h 116 E Main
Brown Isabella R., dressmaker, h 343 E Lafayette
Brown James W., tackmaker, h 214 E Washington
Brown Jefferson N., loom boss, h 34 Swede
Brown Louisa Mrs., h Powell ab Basin
Brown Mary, domestic, 21 E Elm
Brown Mary A., h 44 E Chestnut
Brown Richard, plasterer, h 503 Arch
Brown Samuel M. H., laborer, h 53 Wood
Brown William, carpenter, h 121 E Marshall
Brown William T., h Lafayette bel Mill
Brown Willis, laborer, h Main bel Chester
Brownback Harry, law student, 8 E Airy, h Limerick Station
Brownback John, carpenter, h 544 Astor
Bruce Davis, candymaker, h Green bel Oak
Bruce William P., h 121 W Airy

—ALL THE NEWS.— ONE CENT. The Norristown DAILY TIMES.

Bruff Thomas, laborer, h Swede ab Beach
Bruner Albanus, laborer, h 1022 Green
Bruner Frederick W., carpenter, h 21 W Marshall
Brunner Henry U., lawyer, 9 E Airy, h 501 Swede
Brunner Samuel, carpenter, h 703 Swede
Brush John, farmer, h Swede ab Fornance
Bry Charles E., laborer, h 109 W Penn
Bry Franklin, laborer, h Penn bel Markley
Bry Franc, mason, h Penn bel Markley
Bryan Mary, domestic, 1101 DeKalb
Bucher Samuel, h 811 W Main
Buchert Catharine E., widow Mahlon, h 134 W Airy
Buck James H., policeman, h 36 E Chestnut
BUCKENAUER JACOB, tailor, Marshall c Chain, h Swede n Elm
Buckley Lewis D. B., station agent, h 61 5th, B'port
Bucks John, carpenter, h 510 Chain
Budday Lewis, laborer, h 602 Walnut
Buehler Elizabeth, widow George, h 12 W Oak
Buggy Mary, widow James, h Wood n Arch
Bunn George, dyer, h Lafayette bel Mill
Bunn Matthew R., laborer, h Lafayette bel Mill
Bunting Harry M., physician, 507 Swede, h do
Bunting William A., hatter, 52 E Main, h 507 W Main

D. M. YOST & CO. Sell more CARPETS, OIL CLOTHS and SHADES than all the other stores in the town combined.

Burdan Hiram, county commissioner, court house, h at Pottsgrove
Burgess George W., fishing tackle, 208 Green, h Arch c Marshall
Burgess George W., jr., machinist, h Arch c Marshall
BURGESS WARREN S, machinist, 208 Green, h Arch c Marshall
Burk Elizabeth, widow Jacob, h 514 Cherry
Burk Julia, widow William, h Washington bel Franklin
Burke Annie E., h 121 E Main
Burke Ellen, weaver, h 22 White row bel Washington
Burke James F., tea, 121 E Main, h do
Burke John J., laborer, h 371 E Lafayette
Burke Kate, carder, h 22 White row bel Washington
Burke Maggie, wool sorter, h 407 Walnut
Burke Mary, speeder, h 22 White row bel Washington
Burke Mary, widow Thomas, h 22 White row bel Washington
BURKE MICHAEL P., furniture dealer and undertaker, 200 Swede, h do
Burke Patrick, laborer, h 4th ab Grove, B'port
Burke Winifred S., saleslady, 121 E Main, h do
Burkert John L., bartender Rambo House, h 1008 Willow
Burkhardt Gottlieb, baker, h Kohn n Airy
Burkhouse Alfred, cloth finisher, h 330 E Marshall
Burnett Alexander, puddler, h 533 Cherry

NORRISTOWN HOSIERY CO., 100 East Main, manufacturers of HOSIERY.

Burnett Annie, weaver, h 533 Cherry
Burnett Ann, widow Sinclair, h 533 Cherry
Burnett I. Bernard, engineer, h Airy bel Walnut
Burnett James, county commissioner, court house, h Spring Mill
Burnett John, h 533 Cherry
Burnett Samuel W., laborer, h 352 E Penn
Burnett Sinclair, laborer, h 391 E Lafayette
Burns Ann Mrs., saloon, DeKalb c Lafayette, h do
Burns Bridget, widow Bernard, h 250 E Penn
Burns Grace, widow William, h 71 E Lafayette
Burns Isabella, dressmaker, h Railroad n depot, B'port
Burns James, laborer, h 409 Walnut
Burns Michael, laborer, h 409 Walnut
Burrows Henry, umbrella manufr, Lafayette n Swede, h do
Burton Magdalen, widow John, h 28 W Airy
Burton William, restaurant, 309 Swede, h do
Bush Caroline, widow James, h Ford c Front, B'port
Bush George W., lawyer, 14 E Airy, h 343 E Marshall
Bush James, laborer, h 51 Ford, B'port
Bush John P., carpenter, h Ford n Front, B'port
Bush Samuel H. C., tobacconist, 313 Cherry, h 123 W Airy
Bush Sarah, widow Henry, h 123 W Airy
Butcher John W., butcher, market house, h 1024 Willow
Butcher Thomas, clerk, h 604 DeKalb
Butler Alice, domestic, 107 E Main
Butler Hugh, engineer, h 99 Front, B'port
Butler Uriah B., teamster, h 124 E Marshall
Butler William, farmer, h Willow ab Roberts
Butz Samuel L., carpenter, Green n Marshall, h Green c Airy
Butz Walter D., stocking manufr, h Green bel Oak
Butz William M., carpenter, h 505 Green
Byrne Essie T., dressmaker, 251 E Main, h do
Byrne James J., puddler, h 251 E Main
Byrne Kate E., dressmaker, h 251 E Main
Byrne Miles, carter, h 251 E Main
Byrne Thomas F., lime burner, h 251 E Main
Byrne William H., carter, h 251 E Main

C

Cahill Annie, widow Edward, h 375 E Lafayette
Cahill Annie G., weaver, h 207 E Washington
Cahill Bridget, ironer, h 19 W Oak
Cahill Daniel J., clerk, h 323 E Airy
Cahill James, laborer, h 4th ab Grove, B'port
Cahill John, laborer, h Lafayette ab Ford
Cahill John F., laborer, h Lafayette bel Franklin
Cahill Julia C., dressmaker, h 207 E Washington
Cahill Margaret, widow Owen, h Lafayette bel Franklin
Cahill Mary, polisher, h 636 Cherry
Cahill Owen, fireman, h 207 E Washington

The Norristown TIMES (Daily and Weekly), Advertising Space for Sale AT REASONABLE RATES.

Cain James, janitor, h 36 E Oak
Caldwell John, gatekeeper, h DeKalb ab 10th, B'port
Calhoun Alex. K., civil engineer, 505 Swede, h 602 DeKalb
Calhoun George W., h 526 E Main
Calhoun George W., jr., patternmaker, h 526 E Main
Callahan John, painter, h 210 Franklin
Callen John, laborer, h 250 E Penn
Callen John, hostler, h Penn bel Green
Callender Sallie A., milliner, h 142 W Main
Cameron Catharine A., domestic, 621 DeKalb
Cameron Christiana, shirtmaker, h 146 DeKalb, B'port
Cameron James, laborer, h Ford n 7th, B'port
Cameron Joseph, shoemaker, h 611 Walnut
Cameron Kate, shirtmaker, h 146 DeKalb, B'port
Cameron Kate, widow Robert, h 146 DeKalb, B'port
Cameron Mary, weaver, h 611 Walnut
Cameron Mary, dressmaker, h 146 DeKalb, B'port
Cameron Richard, laborer, h Holstein n Grove, B'port
Cameron Thomas E., piecer, h 611 Walnut
Cameron William, stripper, h 611 Walnut
Camm George, h 513 Green
CAMM WILLIAM, druggist, 333 DeKalb, h 513 Green
Campbell Ann, h 4th n Coates, B'port
Campbell Jacob H., tailor, h 137 W Penn
Campbell Benjamin W., engineer State Insane Asylum, h do
D. M. YOST & CO'S Ladies' and Misses' CLOAK MANUFACTORY is the largest in the county.
Campbell Anna B., seamstress, h DeKalb ab 8th, B'port
Campbell James, laborer, h 502 Norris
Campbell S. Lizzie, seamstress, h DeKalb ab 8th, B'port
Campion Patrick, laborer, h Ford ab Main
Canfill Mary, spinner, h Washington ab DeKalb
Canfill Thomas, laborer, h Washington ab DeKalb
Caray Ann, widow John, h 217 E Washington
Carey Mary, widow Robert, h Rambo ab Mill, B'port
Carey Catharine C., weaver, h Rambo ab Mill, B'port
Carey Moses, laborer, h Rambo ab depot, B'port
Carey Robert H., laborer, h Rambo ab Mill, B'port
Carl Elizabeth, h 35 Swede
Carl Lydia, h 35 Swede
Carl Magdalena, h 35 Swede
Carlisle Jean, widow John, h 346 W Marshall
Carn Charles, hostler, Main opp Mill
Carnathan Davis, saloon, 11 DeKalb, h do. B'port
Carney George, laborer, h 225 W Lafayette
Carples Dennis, quarryman, h Lafayette bel Franklin
Carr Edward A., spinner, h 32 Front, B'port
Carr Owen W., carder, h 32 Front, B'port
Carrigan Eugene, laborer, h 344 Moore
Carrigan James, laborer, h Lafayette n Barbadoes
Carrigan James, laborer, h 344 Moore

In the DAILY REGISTER Advertisers can reach Town and Country People.

Carrigan Joseph H., laborer, h 344 Moore
Carrigan Thomas, laborer, h 344 Moore
Carrigan Walter, laborer, h 344 Moore
Carroll Daniel, h 106 E Washington
Carroll John, h 106 E Washington
Carroll Joseph, varieties, &c., 110 E Washington, h do
Carroll Lizzie, domestic, 514 Chain
Carroll Margaret, widow James, h 353 E Airy
Carson John, h Jacoby bel Green
Carson Martha, weaver, h Swede bel Washington
Carson William, watchman, h Swede bel Washington
Carter Allen L., clerk, 320 E Main, h 30 E Chestnut
Carter Amanda M., h Montgomery House
Carter Elwood P., carder, h 252 E Penn
Carter Mary L. Mrs., Montgomery House, 32 E Main
Carter Mordecai Y., shoemaker, 30 E Chestnut, h do
Carter Oscar C., chemist, h Montgomery House
Carter Samuel L., painter, h 318 E Penn
Carter Sarah A., widow James, h 252 E Penn
Carty Ann Mrs., laundress, h 648 Astor
Cascaden Robert L., boilermaker, h 321 E Marshall
Case Clara C., domestic, 205 E Chestnut
Case Ella, shirtmaker, h 140 W Airy
Case Joseph, laborer, h Washington ab Ford
Case Margaret, h 132 W Airy
Case Morris, switchtender, h 140 W Airy
Casper Marvin J., puddler, h 127 W Airy
Cassady Annie, saleslady, 53 E Main, h 504 do
Cassady James, umbrella manufr, 53 E Main, h 504 E Main
Cassady James, jr., beamer, h 504 E Main
Cassady John, candymaker, h 504 E Main
Cassady John, clerk, 53 E Main, h 504 do
Cassady Mary A., weaver, h 504 E Main
Cassel Elias H., clerk, Markley c Washington, h Kohn ab Marshall
Cassel Harry K., carpenter, h George bel Oak
Cassel Isaiah, farmer, h r Swede n Fornance
Cassel Jonas U., livery, 127 W Penn, h 129 do
Cassel Joseph, (Cassel & Custer), h 719 Chain
Cassel Sallie, widow Cornelius, dressmaker, h 609 Green
Cassel & Custer, (Joseph Cassel and Joseph Custer), cigars, 504 W Marshall
Casselberry Sarah E., h 218 E Washington
Cassidy Catharine, widow William, h 534 E Main
Cassidy John, laborer, h 534 E Main
Cassidy Martin, laborer, h Chestnut bel Walnut
Cassidy Mary J., carder, h 534 E Main
Cassidy William, laborer, h 534 E Main
Caswell A. B., tacker, h Western Hotel
Cauffman Elizabeth R., widow Charles G., h 124 W Marshall
Cauffman Howard H., tag manufr, h 124 W Marshall

THE CHEAPEST AND BEST PAPER In Eastern Pennsylvania is The Norristown Times.

Cauffman Laura M., h 124 W Marshall
Cauffman Mary E., teacher, h 124 W Marshall
Cawman John C., watchman, h 713 Walnut
Central Hotel and Restaurant, J. Ogden, propr, 200 E Main
Chain Benjamin E., lawyer, 509 Swede, h Arch c Jacoby
Chain B. Percy, law student, 509 Swede, h Arch c Jacoby
Chain James M., h Main c George
Chain Mark, h Main c George
Chandler Jesse K., brakeman, h Moore n Treemount
Chantry John, engineer, h Lafayette n Markley
Chantry Peter, bartender, Main c Markley, h do
Chantry William, laborer, h Lafayette n Markley
Champion Mary, domestic, 837 Swede
Charbonnier Mames, h 623 Cherry
Charles Aaron, brick moulder, h Stanbridge ab Elm
Charles Amanda, weaver, h 325 E Airy
Charles Camilla, widow Samuel, h Church c Blackberry
Charles Daniel, lime burner, h 325 E Airy
Charles Daniel H., pipe cutter, h Maple al n Marshall
Charles Edwin, fireman, h Stanbridge n Elm
Charles Elizabeth, shirt finisher, h 111 W Penn
Charles Francis, brick moulder, h 736 Chain
Charles Hannah, weaver, h 325 E Airy
Charles Henry F., carpenter, h 512 Church
Charles Mary, shirtmaker, h Stanbridge ab Marshall
Charles Sallie, shirtmaker, h Stanbridge ab Marshall

BLACK SILKS a Specialty at D. M. YOST & CO'S, Main and DeKalb, Norristown.

Charles Samuel M., carpenter, h 510 Church
Charles Sarah, weaver, h 325 E Airy
Charles William A., policeman, h 514 Walnut
Charles William F., carpenter, h Stanbridge n Marshall
Chase Annie, widow Thomas, h Basin bel Arch
Chase George, laborer, h 619 Green
Chase R. H., physician State Insane Asylum, h do
Childs Ann, widow John, h 1038 DeKalb
Childs Jacob, h 1038 DeKalb
Childs Louis M., lawyer, 505½ Swede, h 1038 DeKalb
Chism Frances C., widow Isaac, h 1206 DeKalb
CHISM ISAAC, lawyer and conveyancer, 320 DeKalb, h 1206 do (see adv)
Chism John F., clerk, h 1206 DeKalb

ISAAC CHISM,
Attorney-at-Law and Conveyancer
Legal business of all kinds attended to. Special attention given to conveyancing, Orphans' Court proceedings and the settlement of estates. Titles examined, Deeds, Mortgages and Wills drawn, Investments carefully made, Money loaned on mortgage, &c.
320 *DeKalb St., 4th door above Main St., Norristown, Pa.*

NORRISTOWN HOSIERY CO., 100 East Main, manufacturers of HOSIERY.

Christman Augustus, laborer, h 1056 Willow
Christman Josiah, carpenter, h 914 Swede
Christman Mary, widow Charles, h DeKalb c Jacoby
Christman Samuel, bartender, h 133 W Airy
Christman William H., clerk, h DeKalb c Jacoby
Christman Wilson, carpenter, h 1064 Willow
Christy Alexander, lime burner, h Grove bel Rambo, B'port
Clair Fred. M., painter, h George ab Oak
Clair Jacob M., carpenter, h 328 Cherry
Clair Sarah E., dressmaker, h 328 Cherry
Clair William B., carpenter, h 328 Cherry
Clark Bridget, laundress, h 648 Astor
Clark Dennis, laborer, h Washington ab Swede
Clark Enos F., engineer, h Penn ab Green
Clark Frank J., barber, h Washington ab Swede
Clark George, tobacconist, 347 E Marshall, h do
Clark Hugh, laborer, h Lafayette c Chain
Clark Isaiah L., glass cutter, h 508 Walnut
Clark James, laborer, h Sandy ab Walnut
Clark James, ragpicker, h Washington ab Ford
Clark Jane Mrs., h Ann bel Cherry
Clark John, laborer, h Water bel Markley
Clark Kate, domestic, 218 E Main
Clark Letitia, widow David, h Penn ab Green
Clark Lizzie, teacher, h 310 E Marshall
Clark Mary Mrs., h 26 W Main
Clark Mary, carder, h Washington ab Swede
Clark Mary, domestic, 718 DeKalb
Clark Rosie, domestic, 501 Swede
Clarke Walter T., foreman, h 26 W Main
Clarke William D., beamer, h 210 E Washington
Clarke William G., spinner, h 210 E Washington
Clayton Alphonzo, gardener, W Main n limits
Clayton James A., laborer, h 440 E Main
Clayton Jane A., widow Morris, h 11 E Oak
Cleaveland Frederick, trimmer, h 504 W Airy
Cleaver John, coach painter, h 218 E Washington
Cleaver Tacie H., saleslady, 14 E Main, h 1041 Willow
Clegg Jane, weaver, h 719 Cherry
Clegg John, stripper, h 719 Cherry
Clegg Robert, weaver, h 719 Cherry
Clegg Sarah, widow John, h 719 Cherry
Clements Clara, paper layer, h 625 Cherry
Clements Sarah Mrs., h Markley n Washington
Clemmer Nyce N., bricklayer, h 613 W Marshall
Clifford Ellen, (Mrs. Clifford & Son,) h 141 W Penn
Clifford George W., (Mrs. Clifford & Son,) h 141 W Penn
CLIFFORD Mrs. & SON, (Ellen and George W.), dyers and scourers, 141 W Penn (see adv)
CLIFT WILLIAM M., lawyer, also short-hand writer, 509 Swede, h 518 do (see adv)

SUBSCRIBE —FOR— The Norristown Times, DAILY, - $3.00 per Year. WEEKLY, 1.00 "

Clinton James E., brakeman, h 428 E Washington
Close David, laborer, h 4th ab Mill, B'port
Cloud Clayton, shirtmaker, h Lafayette bel Walnut
Cloud Fannie Mrs., housekeeper, h Stanbridge ab Airy
Clouser Samuel, heater, h 111 W Penn
Clover Mary F., h 32 E Airy
Clow Chaney, helper, h 48 Mogeetown
Cloward Lydia A., widow William, h Ann bel Cherry
Cloward William, clerk, h Ann ab Cherry
Clune Catharine C., weaver, h 352 E Penn
Clune James, laborer, h 352 E Penn
Clymer John H., clerk, h 530 Norris
Clymer Margaret, widow John, h 530 Norris
Coates Lindsay, h 5th c Green, B'port
Coates David, grocer, 300 Marshall, h do
Coates Emma, dressmaker, h 18 DeKalb, B'port
Coe George H., teacher, h 129 W Marshall
Coe William, ragdealer, h 603 Cherry
Cohen Joseph M., (Cohen & Jacobs), h 131 W Marshall
Cohen & Jacobs, (Joseph M. Cohen and Mendel Jacobs), clothiers, 103 W Main
Cole A. Maggie, dressmaker, h 611 Green
Cole Catharine, widow William, h 110 W Airy
Cole James, laborer, h Lafayette n Markley
Cole John, laborer, h 205 W Lafayette

D. M. YOST & Co. sell Standard Makes of BLACK CASHMERES Ten per cent less than other houses.

Cole Joseph, filler, h Lafayette n Markley
Cole Sarah, h 110 W Airy
Coleman Clara, domestic, Wood bel Willow
Coleman George, merchant, h Powell n Brown
Coleman John, shoemaker, h 233 E Chestnut
Coleman Joseph, h Powell c Swede
Coler Enos, heater, h 114 E Washington
Coler George M., carpenter, h 622 George
Coler Hannah, widow John, h Kohn ab Marshall
Coler William, laborer, h Kohn ab Marshall
Colflesh Lewis H., asst freight agent, h Pearl n Lafayette
Coll Manus, laborer, h Hirst n 4th, B'port
Collins Charles S., laborer, h 7th bel Mill, B'port
Collins Margaret, domestic, 323 Swede
Collins Mary, weaver, h 152 W Lafayette

WILLIAM M. CLIFT,
Attorney-at-Law,
AND SHORT-HAND WRITER.
No. 509 Swede Street, Norristown, Penna.

The REGISTER is the only DEMOCRATIC DAILY PAPER in the County.

Collins Mary, widow John, h 152 W Lafayette
Collins Peter, laborer, h 152 W Lafayette
Collins William J., boilermaker, h Washington n Cherry
Collowell John, tollman, DeKalb n limits, B'port
Combash Benjamin F. Rev., h 210 E Washington
Comer Bridget, domestic, h 406 DeKalb
Comer Mary, domestic, Swede c E Marshall
Comfort Alice R., milliner, h Swede bel Lafayette
Comfort John E., stone cutter, h Swede n Lafayette
Comfort Mary A., dressmaker, h Swede bel Lafayette
Commerford Arthur, machinist, h 542 E Main
Conard George W., printer, h 18 E Chestnut
Conard Henry R., dep clerk courts, court house, h 642 Astor
Conard James R., keeper county prison, h 18 E Chestnut
Conard Nathaniel W., machinist, h 18 E Chestnut
Conley Michael, laborer, h Water bel Markley
Conley Patrick, laborer, h Ford n 4th, B'port
Connell James, laborer, h Rambo ab depot, B'port
Connelly William, operator, h Montgomery House
Connerton Annie, dressmaker, h 4th c Coates, B'port
Connerton Bridget A., dressmaker, h 4th c Coates, B'port
Connerton Mary, dressmaker, 4th c Coates, h do, B'port
Connors Kate, domestic, 240 E Main
Connors Lizzie, domestic, 1035 DeKalb
Connors Martin, laborer, h Lafayette bel Franklin
Conrad Catharine, h 720 DeKalb
Conrad Edwin, agriculturist, h 39 Jacoby
Conrad Elwood, shipping clerk, h 209 Franklin
Conrad Emma, widow George, h Jacoby bel Green
Conrad Kate, h 720 DeKalb
Conrad Phoebe W., h Corson n Marshall
Conrad William, clerk, Main c Swede, h Corson n Marshall
Conshohocken Worsted Mills, E Main bel Arch
Convent of the Immaculate Heart of Mary, Lafayette n Cherry
Conway Arthur, laborer, h Swede ab Beach
Conway Bernard, laborer, h Barbadoes bel Lafayette
Conway Bernard, jr., laborer, h Barbadoes bel Lafayette
Conway Edward, roller, h Barbadoes bel Lafayette
Conway Elizabeth, widow Jesse, h 241 W Lafayette
Conway John, roller, h Lafayette c Ford
Conway Joseph, laborer, h 241 W Lafayette
Conway Julia, saloon, Lafayette c Ford, h do
Conway Margaret, widow Patrick, h Washington c Franklin
Conway Michael, laborer, h Barbadoes bel Lafayette
Conway Sarah, weaver, h Barbadoes bel Lafayette
Conway Sarah, widow Charles, h 351 E Airy
Cook Archibald T., weaver, h 347 E Airy
Cooke Walter H., farmer, h Sandy opp Oak
Cooper David, engineer, h 315 E Marshall
Cooper David, jr., engineer, h 310 E Airy
Cooper Elizabeth, h 331 E Marshall

The Norristown Daily Times Has a larger *bona fide* circulation than any other paper published in Montgomery County.

Cooper Emma S., dressmaker, h 315 E Marshall
Cooper Harry M., tinsmith, h 315 E Marshall
Cooper William E., printer, h 315 E Marshall
Cope Clementine S., artist, 81 E Main, h Swede n limits
Cope Elizabeth, widow Abram, boarding, 653 Corson
Cope John L., (Cope & Day), h 107 W Penn
Cope Lizzie H., saleslady, 102 E Main, h Penn bel Cherry
Cope Samuel H., retoucher, 81 E Main, h Penn ab Cherry
Cope Samuel H., photographer, E Main, h 107 W Penn
Cope & Day, (John L. Cope and George W. Day), photographers, 81 E Main
Corbett Patrick F., blacksmith, h 1006 Willow
Cornman Charles L., coal, &c., DeKalb bel Washington, h Front n Vine, B'port
Cornog Addison C., laborer, h 319 E Airy
Cornog D. Siter, salesman, h 627 Cherry
Cornog Hannah R., widow Joseph F., h 319 E Airy
Cornog Philip, machinist, h 142 W Airy
Correll Adam F., hostler Hartranft House
Corrigan William H., h 516 Walnut
CORSON ALAN W., civil engineer, borough surveyor, also justice of the peace, 318 DeKalb, h 527 Green
Corson Annie F., h 525 Swede
Corson Elwood M., (W. & E. M. Corson), h 502 Swede
CORSON GEORGE NORMAN, lawyer, W Main c Swede, h junction Elm, Swede and Powell

D. M. YOST & CO. cut FLOOR OIL CLOTHS any desired width.

Corson Hannah H., dressmaker, h Jacoby bel Green
Corson Hannah, asst supervisor State Insane Asylum
Corson John J., real estate, 401 Swede, h Main n Cherry
Corson Norman B., law student, h 205 E Main
Corson Richard R., real estate, Swede c Airy, h 815 Swede
CORSON W. & E. M., (William and Elwood M.), physicians, 118 E Main
Corson William, (W. & E. M. Corson,) h 116 E Main
Coughlin George C., clerk, 33 E Main, h 811 Green
Coulson Mary C., tailoress, h 205 E Marshall
Coulston Elmer S., brakeman, h 624 George
Coulston Edward D., laborer, h 624 George
COWDEN JACOB M., conveyancer, also real estate broker, 201 E Main, h 203 do
Cowden Mary A., h 1025 Willow
COWDEN SAMUEL L., plumber, gas fitter, wind mills, water wheels, pumps, &c., 316 DeKalb, h Airy n Church
Cowgill Eliza, widow William, h 40 E Jacoby
COWLEY RICHARD F. & Co., (James J. Harley), booksellers and stationers, 40 E Main
Cowley Richard F., (R. F. Cowley & Co.), h 724 Swede
COX ABRAHAM R., brewer, 251 W Main, h at Philadelphia

Norristown Hosiery Co., 100 East Main, manufacturers of Hosiery.

Cox Charles, broom sewer, h 230 E Oak
Cox Elizabeth, widow Robert, h 638 Cherry
Cox Laura E., h 341 E Main
Cox Lillie, h 638 Cherry
Cox Patrick, laborer, h Lafayette bel Franklin
Crabtree John, laborer, h Washington ab Swede
Craft Alfred, bookkeeper, h 30 E Jacoby
Craft Jacob, h 1007 DeKalb
Craft Joseph W., supt, Washington c Barbadoes, h 34 E Jacoby
Craig Annie H., teacher, h 114 E Marshall
Craig Jane, widow James, h 114 E Marshall
Craig William W., lawyer, h 219 E Elm
Craige Louisa, h 532 Astor
Craige Maria, h 532 Astor
Craige Randolph, medicines, h 532 Astor
Cramer Charles, laborer, h Water bel Markley
Crater David, bricklayer, h 342 W Marshall
Crawford Edward L., bookkeeper 1st National Bank, h 626 Swede
Crawford Eliza J., widow Henry, h 114 E Marshall
Crawford Harry C., clerk Montg'y Co. Nat. Bank, h 626 Swede
Crawford Samuel D., cutter, 68 E Main, h 626 Swede
Crawford Theodore, carder, h 323 E Airy
Crawford William, h 626 Swede
Crayton James, laborer, h Moore ab Walnut
Creighton Annie C., dressmaker, h 23 W Chestnut
Creighton Emma J., shirtmaker, h 23 W Chestnut
Creighton Mary, widow Irvin, h Lafayette n Barbadoes
Creighton Mary A., widow William, h 23 W Chestnut
Cressman Annie, domestic, Main n George
Cressman Annie L., music teacher, h 131 W Airy
Cressman Henry C., marble cutter, h 131 W Airy
Cressman Jacob T., tinsmith, h 125 W Airy
Cressman Mahlon T., clerk, 210 DeKalb, h 506 Norris
Cressman Mary, clerk, h 506 Norris
Cressman Mary Mrs., h 500 Norris
Cressman Mary L., saleslady, 80 E Main, h 506 Norris
Cressman William S., wheelwright, h W Main ab Chain
Cresson James, weigher, h Norris n Marshall
Cresson Mary H., h Marshall c Violet
Cresson Mary J., widow James, h Marshall c Violet
Cresson William L. & Co., cotton and woolen manufrs, Ford c Lafayette
Croak John, attendant State Insane Asylum, h do
Crocker Alfred, puddler, h Washington ab Swede
Crocker Lizzie, h E Washington bel DeKalb
Crocker Victoria J., weaver, h E Washington bel DeKalb
Crocker William, reporter Register, h E Washington bel DeKalb

THE NORRISTOWN Daily Times Is the Leading Paper of Montgomery County. SUBSCRIPTION, $3.00 per year.

Crocker William C., local editor Daily Register, h Washington bel DeKalb
Croll Amanda, saleslady, 104 E Main, h 127 W Marshall
Croll Beckie, h 127 Marshall
Croll Hannah R., widow Joshua, h 617 Cherry
Croll Jennie, saleslady, 102 E Main, h 127 W Marshall
Croll P. Howard, painter, h 127 W Marshall
Croll William A., printer Daily Herald, h 203 E Chestnut
Crommills David, laborer, h Airy bel Walnut
Crompton Alice, shirtmaker, h 706 Chain
Crompton Elizabeth, widow James, h 706 Chain
Crompton George W., h 706 Chain
Crooks Charles F., carter, h 4th n Grove, B'port
Crooks Jane, widow James, h 4th n Grove, B'port
Crookshank Michael, laborer, h Ann n Barbadoes
Crosbie Catharine, weaver, h 125 W Lafayette
Cross Ruth A., h 131 W Main
Crossan Dennis, laborer, h Rambo n Mill, B'port
Crossan Patrick, laborer, h Rambo ab Mill, B'port
Crossin Martha, forewoman, h 4th n Coates, B'port
Crow Ella, weaver, h Front bel Ford, B'port
Crow Julia T., weaver, h Front bel Ford, B'port
Crow Lizzie, weaver, h Front bel Ford, B'port
Crow Maggie, weaver, h Front bel Ford, B'port
Crow Mary A., housekeeper, Front bel Ford, B'port

Largest DRY GOODS and CARPET HOUSE IN MONTGOMERY COUNTY. D. M. YOST & CO., Main and DeKalb, Norristown.

Crow Patrick, laborer, h Front bel Ford, B'port
Cullen Catharine, h 22 White Row bel Washington
Cullen Jane, spooler, h 22 White row bel Washington
Culp Charles, carpenter, h 631 Chain
Culp George, lime burner, h Lafayette bel Mill
Culp Harry F., laborer h 7 Mogeetown n limits
Culp Henry J., sexton, h Montgomery Cemetery
Culp Sarah, widow George, h 1029 Green
Cummings A. C., widow Joseph, h 26 E Elm
Cummings Annie, dressmaker, h 26 E Elm
Cummings James, laborer, h Wood bel Green
Cummings Frank J., laborer, h 803 Walnut
Cummins George, laborer, h Main ab Ford
Cummins Mary, widow Patrick, h Main ab Ford
Cummins Richard, laborer, h Main n Ford
Cunningham Eliza, ironer, h 706 Chain
Cunningham John, bottler, h 216 Markley
Cunningham John, car boss, h 332 E Marshall
Cunningham Julia A., widow Patrick, h Green al bel Lafayette
Cunningham Lizzie, widow Robert, h 320 E Marshall
Cunningham Thomas, laborer, h 42 3d, B'port
Curll C. Pierce, carpenter, h 345 E Penn
Curll Samuel E., carpenter, h 627 Cherry
Curran Mary, domestic, 156 W Lafayette

The Daily Register has the Largest Country Circulation.

Curren Julia, h 418 E Main
Curren Julia, dressmaker, h 206 W Lafayette
Curren Patrick, liquors, 408 E Main, h Plymouth twp
Currey Nathaniel, laborer, h Green n Basin
Curry Benjamin H., laborer, h Willow c Wood
Curry Michael, laborer, h Sandy ab Treemount av
Curry Levi S., conductor, h 622 Chain
Custer Abraham, clerk, 206 DeKalb, h 1046 Willow
Custer Albert, brickmaker, h Elm ab Cherry
Custer Alice S., operator, h 12 E Marshall
Custer Amanda, widow Cornelius, h 12 E Marshall
Custer Barbara, h 530 Astor
Custer Benjamin D., painter, h Airy ab Noble
Custer Benjamin F., miller, h Barbadoes n Marshall
Custer Benjamin J., butcher, h 420 W Airy
Custer Ephraim, laborer, h Swede ab Elm
Custer Eleanor, widow Matthias, h 14 E Marshall
Custer Elizabeth, widow Josiah, h Church c Blackberry
Custer Elwood, tinsmith, h 66 E Penn
Custer Harman, clerk, DeKalb bel Main, h 532 Barbadoes
Custer Herman, engineer, h Railroad c Depot, B'port
Custer Henry, clerk, W Marshall c Astor, h Kohn ab Marshall
Custer Isaac Z., milk dealer, h 635 Astor
Custer Jacob, driver, h 1046 Willow
Custer Jacob H., butcher, Farmers' Market, h 387 E Lafayette
Custer Jesse, boots, 88 E Main, h 110 W Airy
Custer John M., bricklayer, h 213 W Penn
Custer John, butcher, h Chain bel Elm
Custer John, h 343 W Marshall
Custer Joseph, brewer, h W Marshall c Barbadoes
Custer Joseph, (Cassel & Custer), h 530 Astor
Custer Joseph, carpenter, h 521 Astor
Custer Kate H., shirtmaker, h 740 Chain
Custer Lulu, music teacher, h 420 W Airy
Custer Mary, h 639 Astor
Custer Nathan, carpenter, h 526 Norris
CUSTER RINALDA, blacksmith, Kohn ab Marshall, h 640 George
Custer Sarah A. Mrs., h Barbadoes c Lafayette
Custer William, constable, h 22 W Main
Custer William, farmer, h Swede ab Elm
Custer William, jr., laborer, h DeKalb bel Robert
Custer William H., carpenter, h 526 Norris
Cute Annie, shirtmaker, h 105 W Penn
Cuthbertson Harry W., clerk, h 720 DeKalb
Cuthbertson Rebecca, widow Alexander, h 720 DeKalb
Cuthbertson William P., grocer, 602 DeKalb, h 720 do
Cutler Eliza M., finisher, h Front ab Depot, B'port
Cutler Emma, weaver, h Front ab Depot, B'port
Cutler James, broommaker, h Front n Depot, B'port

The Norristown WEEKLY TIMES Is the Largest and Cheapest Paper in the State. ONLY $1.00 PER YEAR.

D

Dager Mary W., widow Daniel H., h 617 DeKalb
Dager Robert P., (Dager & Cox), h 808 DeKalb
Dager Sarah M., widow George, h Spruce n Willow
Dager & Cox, (Robert P. Dager and Abraham R. Cox, jr.), papermill, Merion c 2d, B'port
DAILY AND WEEKLY TIMES, William Rennyson & Co., publishers, 52 E Main (see adv top lines)
Dalby Lewis, quarryman, h DeKalb n the limits, B'port
Dalby Matthew, laborer, h DeKalb n the limits, B'port
Dalby Theodore, laborer, h DeKalb n the limits, B'port
Dale Charles F., flagman, h 200 Franklin
Dale Ellen, widow John, h 200 Franklin
Dale Jessie, weaver, h 200 Franklin
Dallman Phoebe, widow Martin, h 1027 DeKalb
Dallon Hugh, laborer, h 425 E Lafayette
Dalton Edward, laborer, h 722 Arch
Dalton Kate, weaver, h 722 Arch
Dalton Maggie E., weaver, h 60 E Penn
Dalton Mary T., speeder, h 60 E Penn
Dalton Michael, h 60 E Penn
Dalton Michael P., laborer, h 60 E Penn
Daly Anna, h 112 W Marshall
Danehower Theodore H., furniture, Lafayette c Swede, h do
Daneker Elizabeth, widow James, h 440 E Lafayette

For Health and Comfort, Yost's Monogram Corsets excel all others. } D. M. Yost & Co., Main and DeKalb.

Daniels James, iron fences, &c., 356 E Main, h do
Daniels Sarah, boarding house, Walnut ab Lafayette
Daniels William, laborer, h Walnut ab Lafayette
DANNEHOWER WILLIAM F., lawyer, 7 E Airy, h Montgomery House
Daring Christopher, laborer, h 327 E Penn
Daring Henry C., barber, Airy n DeKalb, h 327 E Penn
Daring Paul, junk, 327 E Penn, h do
Daub George W., shoemaker, 125 E Penn, h do
Daub Samuel G., carpenter, h 1026 Willow
Daut Anne, widow John, h Main bel Franklin
Davidson Martha, shirt manufr, Lafayette n DeKalb, h at Philadelphia
Davis Arthur, hostler, h Wood bel Powell
Davis Benjamin, laborer, h 621 W Marshall
Davis Benjamin W., boots, 328 DeKalb, h 527 Astor
Davis Bertha, h 512 Swede
Davis Caroline, widow Samuel, h 512 Swede
Davis Daniel, soap manufr, Main c Ford, h at Conshohocken
Davis Ed. E., local editor Daily Register, h Hartranft House
Davis Edward, junk dealer, h 204 Franklin
Davis Elizabeth, widow William, h 618 Chain
Davis Elizabeth, widow Robert, h Markley n Washington

NORRISTOWN HOSIERY CO., 100 East Main, manufacturers of HOSIERY.

Davis Elise, widow Watkin, h 35 E Marshall
Davis George W., laborer, h Violet n E Basin
Davis Harriet M., h 512 Swede
Davis Harry G., manager, 70 E Main, h 7 E Elm
Davis Ida M., music teacher, h 35 E Marshall
Davis Ida M., clerk, h 527 Astor
Davis Jerome H., carriage manufr, 229 W Main, h 535 Astor
Davis Joseph, engineer, h DeKalb ab 3d, B'port
Davis Jonathan E., blacksmith, Moore c Walnut, h 508 Walnut
Davis John P., h 31 E Washington
Davis John S., stock yard, Jeffersonville, h 534 Swede
Davis Jonathan W., grocer, 524 DeKalb, h 1062 Willow
Davis Jesse B., stock yard, Jeffersonville, h 534 Swede
Davis J. Sheldon, supt, DeKalb bel Washington, h Jacoby bel Green
Davis Lewis H., bricklayer, h 346 W Marshall
Davis Lydia, widow William, h 39 E Chestnut
DAVIS M. M., clothier and merchant tailor, 70 E Main, h 7 E Elm (see adv front cover)
Davis Margaret M., widow Samuel W., h 7 E Elm
Davis Marple, fish, market house, h 1067 Willow
Davis Nathan, h 1010 DeKalb.
Davis Richard, hostler, h DeKalb bel Lafayette
Davis William, laborer, h Kohn ab Marshall
Davis William, tailor, Marshall ab DeKalb, h 609 Willow
Davis William B., helper, h 117 W Penn
Davis William H., grocer, 325 DeKalb, h do
Davis Zacharia, blacksmith, h 600 Walnut
Davison James S., banker, h Franklin av bel W Main
Dawson Elliot, carder, h Main ab Ford
Dawson John, beamer, h Main ab Ford
Day Emma A., teacher, h 28 E Oak
Day George W., (Cope & Day), h Veranda House
Day John W., (Cope & Day), h Veranda House
Day Michael A. Rev., pastor Oak st M. E. Church, h 28 E Oak
Day Rachel H., bookkeeper, 102 E Main, h 525 Cherry
Deal Hannah, h 64 5th, B'port
DEAN BUEL W., supt cotton mills, Swede n the river, h do
Dearoff Charles J., catcher, h Knox bel Main
Deaves C. Elwood, h 1060 Willow
Deaves Elizabeth, widow Thomas, h 1060 Willow
Deeds Susan Mrs., h 504 Walnut
Deem Alice, weaver, h 18 W Lafayette
Deem Carrie, weaver, h 18 W Lafayette
Deem Maria, widow John, h 18 W Lafayette
DeForrest Delilah, domestic, DeKalb c Basin
Degan Patrick, laborer, h 23 6th, B'port
DeHaven Berry H., hides, Main c Ford, h Main ab Ford
DeHaven George W., ice, Franklin c Washington, h do
DeHaven Isaac, laborer, h Lafayette ab Markley

The Norristown TIMES (Daily and Weekly), THE LEADING PAPERS Of Montgomery County.

DeHaven Roberts R., (Jones & DeHaven), h Veranda House
DeHaven Samuel, farmer, h Main ab Hamilton
DeHaven Sarah S., widow Henry, h 61 E Penn
DeHaven William M., conveyancer, 41 E Penn, h do
DeHaven Winfield S., h Main n Hamilton
DeHaven Charles P. S., cabinetmaker, h 61 E Penn
DeHaven Harrison W., baker, h 324 E Airy
DeHaven Marshall J., baker, 324 E Airy, h do
DeHass Sue, widow John, h 344 W Marshall
Delaney Ann, widow William, h Front n Bush, B'port
Delaney Daniel, laborer, h 5th ab Ford, B'port
Delaney Edward W., quarryman, h 47 5th, B'port
Delfonzo Mary, widow Anthony h Lafayette n Barbadoes
DeLong George R., barber, h 124 E Main
Delp Abraham D., clerk, 81½ E Main, h DeKalb c 5th, B'port
DELP SAMUEL D., real estate and insurance, also secy Schuylkill Val. Mut. Fire Ins. Co., 81½ E Main, h at Philada (adv front cover)
Denner J. A., carpenter, h Farmers' and Mechanics' Hotel
Deputy William, coach trimmer, h 357 E Penn
Derickson Lavinia, attendant State Insane Asylum, h do
Derr Alexander M., clerk P. & R. depot, h Spruce c Green
DERR HENRY A., marble dealer, 127 W Main, h 131 do
Derr John J., supt, h Main and Stanbridge
Derr Mary, h Cherry ab Main

YOST & Co's stock of Cloths and Cassimers, For MEN and BOYS, is the most complete in town.

Derr Sarah, widow Franklin, h Cherry ab Main
Derricks Jacob, carpenter, h 526 Astor
Derricks Nathan, laborer, h Markley ab Washington
Derrickson William H., bricklayer, h 4th n Mill, B'port
Deshays Louis J., blacksmith, h 236 E Penn
Deshays Victoria, h 236 E Penn
Detterer George W., shoemaker, h 121 E Marshall
Dettra Ambrose, h DeKalb ab Wood
Dettra Augustus W., clerk, h 112 E Main
Dettra J. Hart, carpenter, h 713 Swede
Dettra John M., student, h 112 E Main
Dettre John H., farmer, h 49 Chestnut
Dettre Jonas H., h 543 Arch
Detweiler Amos, plasterer, h 1012 Willow
Detweiler Annie, h 718 DeKalb
Detweiler Bessie, saleslady, 82 E Main, h 1012 Willow
Detweiler Ella M., teacher, h 1012 Willow
Detweiler Harriet, shirtmaker, h Washington ab DeKalb
Detweiler Rosanna, widow Samuel, h Washington n DeKalb
Detwiler Clayton M., harness manufr, 406 E Main, h do
Detwiler Harry A., laborer, h Main beyond limits
Detwiler Elizabeth, widow Christian H., h 823 Swede
Detwiler Jacob S., teamster, h 207 W Penn
Devaney Daniel F., barber, h Lafayette bel Franklin

The DAILY REGISTER gives the News of the whole County.

Devaney Jane, widow Patrick, h Lafayette bel Franklin
Devaney William B., bartender, DeKalb bel Main, h do
Devine Emma F. Mrs., h Lafayette bel Walnut
Devlin Mary, widow John, h Washington bel Swede
Dewees Alice M., weaver, h Airy ab Noble
Dewees Anna E., widow John, h Airy ab Noble
Dewees Annie, weaver, h Airy ab Noble
Dewees Ellen C., h 344 E Marshall
Dewees Emma Mrs., h Noble ab Airy
Dewees Frank, grocer, Green c Elm, h do
Dewees George, telegrapher, h Montgomery House
Dewees John, watchman State Insane Asylum, h do
Dewees Joseph, cooper, h 112 W Airy
Dewees Louisa B., widow George W., h 53 E Chestnut
Dewees Margaret, widow William H., h 344 E Marshall
Dewees Sallie, h 344 E Marshall
Dick Hannah Mrs., h 723 Walnut
Dicker George R., laborer, h 336 E Marshall
Dickinson Henry B., lawyer, Swede ab Penn, h 526 Swede
Dickinson Isaac D., laborer, h Lafayette bel Mill
Dickinson Warren M., student, h 526 Swede
Diehl Ellen A., h 202 E Chestnut
Diener Franklin M., brick layer, h 373 E Lafayette
Diener Rebecca Mrs., h 327 Moore
Diener William H., laborer, h 327 Moore
Dignan Elizabeth, widow Charles, h Arch bel Oak
Dignan Hannah A., tailoress, h Arch bel Oak
DILL W. W., manufr Balm of Life, Stanbridge c Marshall, h do
Dillon Thomas, laborer, h 7th c Mill, B'port
Dillon Thomas, jr., brakeman, h 7th c Mill, B'port
DIMOND EDWARD, hotel, 4 E Main, h 17 W Lafayette
Dimond Ellen, weaver, h Washington c Cherry
Dimond John, h 17 W Lafayette
Dimond John, puddler, h 11 Mogeetown
Dimond Patrick, laborer, h Washington c Cherry
Dimond Rosanna, widow David, h 17 W Lafayette
Dinan Winnefred, widow Michael, h Airy bel Walnut
Ditterline Joseph D., laborer, h Lafayette n Markley
Ditterline Josephine, seamstress, h Lafayette n Markley
Divver Jane B., saleslady, 106 E Main, h 635 Cherry
DOMESTIC SEWING MACHINE Co., M. S. Freeman, manager, 142 W Main
Donahoe John, carder boss, h Walnut bel Main
Donahue John, laborer, h Grove n Holstein, B'port
Donahue Samuel, laborer, h Grove n Holstein, B'port
Donaldson Eliza, widow James, h 89 Front, B'port
Doran Annie S., stockingmaker, h Elm c Thomas
Doran Kate, widow James, h Main ab Ford
Doran Jane, domestic, 164 DeKalb, B'port
Doran Lena, domestic, 134 W Main

ONE CENT. —ALL THE NEWS.— The Norristown DAILY TIMES.

Doran Lawrence J., plasterer, h Arch bel Oak
Doran Michael, laborer, h Marshall bel Walnut
Doran Patrick, laborer, h Marshall bel Walnut
Doran Richard, laborer, h Moore c Treemount
Doran Richard, laborer, h Elm c Thomas
Doran Richard, jr., laborer, h Basin bel Thomas
Doran William, laborer, h Marshall bel Walnut
Dorsey Annie, widow George, h 811 Walnut
Dorsey Israel, laborer, h DeKalb n Robert
Dorsey James, laborer, h DeKalb n Robert
Dorsey Nathan, laborer, h DeKalb n Robert
Dorwart Elvira J. Mrs., weaver, h Buttonwood n river
Dorworth ——, laborer, h 529 Astor
Dotterer Charles A. W., marble cutter, h 616 Cherry
Dotterer George, tailor, 137 W Marshall, h do
Dotterer Hannah, seamstress, h Elm ab Cherry
Dotterer Louisa, dressmaker, h 616 Cherry
Dotterer Louisa, widow Charles, h 616 Cherry
Dotterer Philip S., jr., carpenter, h 413 Barbadoes
Dotts Jacob H., laborer, h Washington bel Swede
Dotts John, laborer, h Lafayette n Barbadoes
Dotts Lizzie Mrs., h 143 W Airy
Dotts Sarah J., widow Samuel, h Lafayette n Barbadoes
Dotts Sarah J., spinner, h Washington bel Swede
Dotts Sylvester, teamster, h 143 W Airy

D. M. YOST & CO. Sell more CARPETS, OIL CLOTHS and SHADES than all the other stores in the town combined.

Dotts William, gardener, Jacoby n Cherry
Doud Benjamin F., laborer, h 209 E Washington
Doud Joseph S., roller, h 42 E Lafayette
Doud Lizzie, shirtmaker, h 512 Chain
Doud Mary, widow Thomas, h 209 E Washington
Doud Mary A., shirtmaker, h 42 E Lafayette
Dougherty Catharine, widow John, h Green n DeKalb
Dougherty Daniel, cutter, h 624 Chain
Dougherty John, shirt cutter, h 662 Astor
Dougherty Kate, ironer, h 706 Chain
Dougherty Maggie, shirtmaker, h 624 Chain
Dougherty Margery, ironer, h 706 Chain
Dougherty Mary, finisher, h 624 Chain
Dougherty Mary, widow John, h 624 Chain
Dougherty Michael, cutter, h 624 Chain
Dougherty Richard, weaver, h 22 W Lafayette
Dougherty Rosa, ironer, h 706 Chain
Dougherty Sarah, shirtmaker, h 624 Chain
Douglass Thomas, laborer, h DeKalb ab Brown
Douglass Walter, coachman, h Maple al n Airy
Dowdell Henry, h 146 W Penn
Dowlin Edwin K., shirtmaker, h 535 Astor
Doyle Edward, switchman, h 54 Front, B'port
Doyle Ellen, widow John, h Washington ab DeKalb

NORRISTOWN HOSIERY CO., 100 East Main, manufacturers of HOSIERY.

Doyle Jacob H., laborer, h Lafayette ab Markley
Doyle Miles, laborer, h Prospect av n Fraley, B'port
Doyle Moses, laborer, h Prospect av n 4th, B'port
Drake Andrew, jr., laborer, h 48 E Lafayette
DRAKE H. H., physician, 18 W Airy, h 20 do
Drake Margaret, widow Andrew, h 46 E Lafayette
Drehr Clara, shirtmaker, h 649 Corson
Dresher Reuben, h Farmers' and Mechanics' Hotel
Dreshman Harry C., barber, 124 E Main, h do
Drislen Daniel, foreman, h 16 3d, B'port
Drislen John, grinder, h 208 E Lafayette
Drislin Mary, weaver, h Green bel Penn
Drumm Lentz, saddler, h 406 E Main
Dry Thomas L., telegrapher, 73 E Main, h Montgomery House
Duckett Charles H., fireman, h 716 Chain
Duddy Edward, h 128 E Main
Duddy Francis J., moulder, h 620 Green
Duddy Lydia H., widow John H., h 201 E Marshall
Duffy Elizabeth, waiter State Insane Asylum
Duffy Grace, widow John, h 15 Mogeetown
Duffy James A., machinist, h 455 E Lafayette
Duffy Margaret J., weaver, h 455 E Lafayette
Duffy William, gardener, h 455 E Lafayette
Duffy William H., h 455 E Lafayette
Dugan Daniel E., papermaker, h Front bel Ford, B'port
Dugan Edward, laborer, h Airy bel Arch
Dugan James T., laborer, h Washington bel Franklin
Dugan John, laborer, h Washington ab Ford
Dugan Kate V., weaver, h Airy bel Arch
Dugan Mary, h Washington ab Ford
Dugan Patrick, engineer, h 113 Mill
Dugan Walter, papermaker, h Front bel Mill, B'port
Dugan William, laborer, h Washington bel Franklin
Dunbar Harry A., salesman, h 29 E Chestnut
Dunigan Hugh, laborer, h Washington ab DeKalb
Dunkley John, spinner, h 4th n Ford, B'port
Dunlap Sallie E., domestic, 628 DeKalb
Dunn Bridget, widow Richard, h Green al c Schuylkill al
Dunn Catharine, dressmaker, h 412 E Main
Dunn Catharine, widow William, h 34 DeKalb
Dunn Dennis, stonemason, h 14 Lafayette
Dunn James, carder, h 34 DeKalb
Dunn John, h Chestnut bel Walnut
Dunn Joseph, laborer, h Green al c Schuylkill al
Dunn Michael, laborer, h 432 E Main
Dunn Michael, laborer, h 14 E Lafayette
Dunn Michael, laborer, h Green al c Schuylkill al
Dunn Thomas, h 412 E Main
Dunning Mary A., widow William, h 426 E Washington
Durborow John J., puddler, h 52 E Penn
DURHAM CHARLES T., Taylor Hotel, DeKalb bel Main

The Norristown TIMES (Daily and Weekly), Advertising Space for Sale AT REASONABLE RATES.

Durham Eliza M., dressmaker, h 319 E Penn
Durnan James, laborer, h Washington bel Franklin
Dutill Daniel D., teamster, h Ann n Barbadoes
Dutill Harry, teamster, h Moore n Treemount
Dutill Jason E., clerk, h Ann n Barbadoes
Dutlinger Alice, tailoress, h 11 E Oak
Dutlinger William, saddler, h 11 E Oak
Duttarer Jane, widow Christian, h 39 E Chestnut
Dutton Simeon M., h 905 DeKalb
Dykes James, h 537 Cherry
Dyson David, loom boss, h Violet n Oak

E

Eaches ——, telegrapher, h Montgomery House
Eagens Benjamin F., engineer, h 11 3d, B'port
Eagens Edward R., puddler, h Green bel Lafayette
Eagens Hester B., weaver, h Green bel Lafayette
Eagens Mary A., widow Benjamin, h Green bel Lafayette
Eagens Samuel B., brakeman, h Green bel Lafayette
Earl Alexander, laborer, h 615 Cherry
Earl Charles H., picker boss, h Green al bel Lafayette
Earl Jacob, stripper, h Lafayette bel DeKalb
Earl Louisa, carder, h Lafayette bel DeKalb
Earl Pinkston H., notions, 252 E Main, h do
Earl Samuel L., laborer, h 23 W Oak

D. M. YOST & CO'S Ladies' and Misses' CLOAK MANUFACTORY is the largest in the county.

Earl Sarah, widow John, h Lafayette bel DeKalb
Earl Sarah D., widow William, h 615 Cherry
Earl William, grinder, h Lafayette bel DeKalb
Early Charles, sexton, h 100 W Lafayette
Earnest Hannah, h E Chestnut ab Arch
Earnest James, coachmaker, h 353 E Penn
Earnest Kate, h E Chestnut ab Arch
Earnest Myra C., packer, h 44 E Oak
Earp Asher, hammerman, h 521 Barbadoes
Earp Katie, packer, h 521 Barbadoes
Earp Matilda, packer, h 521 Barbadoes
Eastburn Jesse R., farmer, Schuylkill rd, h Upper Merion
Eastburn Lemuel, farmer, Schuylkill rd n limits, B'port
Eastwood James, dyer, h Depot n Ford, B'port
Eastwood John, h Depot n Ford, B'port
Eastwood John E., boss dyer, h 715 Walnut
Eastwood Theodore, laborer, h 248 W Main
Eaton B. Frank, boots, 123 E Main, h Moore bel Walnut
Ebert Benjamin F., machinist, h Stanbridge bel Marshall
Ebert George W., engineer, h Stanbridge bel Marshall
Ebert Joseph, laborer, h Stanbridge bel Marshall
Ebert Joseph R., freight agent, h 229 E Elm
Eberwein Christian, shoemaker, Lafayette n DeKalb, h 149 W Penn

In the DAILY REGISTER Advertisers can reach Town and Country People.

Eberwein Christian M., cigarmaker, h 149 W Penn
Eckert Ernest, butcher, 321 E Penn, h 323 do
Eckert Ferdinand, carpenter, h Chain bel W Main
Edmonds Aramore, teacher Sandy st school, h 206 E Chestnut
Edmonds Samuel, laborer, h Lafayette ab Ford
Edmondson Ralph, laborer, h Lafayette bel Franklin
Edmunds John, glass cutter, h Walnut bel Main
Edmunds Robert, glass cutter, h 528 E Main
Edmunds Robert, jr., clerk, 404 E Main, h 528 do
Edmunds Thomas M., glass cutter, h 528 E Main
Edmundson Thomas, glass blower, h Ford bel Lafayette
Edsell Abram, laborer, h Powell bel Wood
Edwards David, blacksmith, h 1033 Green
Edwards George H., laborer, h Fornance n Treemount
Edwards Jacob, coachman, h Smith ab Oak
Edwards John, shoemaker, 355 Moore, h do
Edwards Lizzie A., weaver, h 1033 Green
Edwards Mary J., weaver, h 1033 Green
Edwards Samuel J., laborer, h 1033 Green
Egbert Charles P., (Shoemaker & Egbert), h 1013 DeKalb
Egbert Emma, dressmaker, h 31 E Marshall
EGBERT EUGENE D., lawyer, 315 Swede, h Arch n Brown
Egbert Lizzie R., milliner, h 31 Marshall
Egbert Norman, farmer, h Arch n Brown
Egbert Sallie N., dressmaker, h 31 E Marshall
Egolf Gustavus, furniture, Main c Walnut, h do
Egolf Jesse, laborer, h Green ab Washington
Egolf Josiah, laborer, h Green ab Washington
Eigleson John, h Front bel Mill, B'port
Eisenberg Philip Y., physician, 221 W Main, h do
Eisenhart Lincoln, telegrapher, h 521 Cherry
Eisenhower Alonzo D., principal high school, h 802 DeKalb
Elbertson Clayton, furnaceman, h Farmers' and Mechanics' Hotel
Elder Annie F., tackpacker, h 34 E Chestnut
Elder Elizabeth, widow William, h 17 W Marshall
Elder William, tinsmith, h 34 E Chestnut
Elder William E., tinner, h 329 E Penn
Elliot Henry C., machinist, h Airy bel Walnut
Elliot John F., moulder, h Main c Ford
Elliott Clarence Q., moulder, h Corson n Marshall
Elliott Charles P., machinist, 113 E Marshall, h 614 Green
Elliott Isabella, spinner, h Main c Ford
Elliott John A., moulder, h Main c Ford
Elliott Mary E., seamstress, h Corson n Marshall
Elliott Sarah, widow William A., h Corson n Marshall
Elliott William, roofer, h 108 E Washington
Elsenhanse Edward, baker, h 406 Cherry
Elsenhans Emma, dressmaker, h 139 W Marshall

THE CHEAPEST AND BEST PAPER In Eastern Pennsylvania is The Norristown Times.

Elsenhans Susan, widow Gottlieb, h 139 W Marshall
Ely John W., cabinetmaker, h 28 W Main
Ely Kate A., teacher, h 502 W Airy
Ely Sarah J., widow Jonathan T., h 502 W Airy
Ely W. Alva, telegrapher, h 502 W Airy
Emlen Bud S., clerk, 360 E Main, h Moore bel High
Emery Abraham, cigarmaker, h 235 W Penn
Emery Francis S., bricklayer, h 632 Cherry
Emery George, cigarmaker, h 343 E Penn
Emery George F., printer Daily Herald, h Penn bel Walnut
Emery L. Frank, salesman, 248 E Main, h do
Emery Mary E., seamstress, h 200 E Washington
Emery Peter, laborer, h 410 W Airy
Emery Rachel, widow Daniel, h 235 W Penn
Emery William, carpenter, h 219 W Penn
Emery William H., laborer, h Penn ab Arch
Emry Franklin, laborer, h Penn c Barbadoes
English John, laborer, h Main ab Ford
English Rebecca, attendant State Insane Asylum, h do
Ennis Kate, milliner, h Washington ab Ford
Ennis Michael H., h Washington n Ford
Ennis Susan, widow Patrick, h Washington bel Franklin
Ennis Thomas, laborer, h Washington n Ford
Enos Harriet Mrs., domestic, Marshall n borough limits

BLACK SILKS a Specialty at D. M. YOST & CO'S, Main and DeKalb, Norristown.

Enterprise Ice Co., William Vaughan & Co., proprs, Main c Buttonwood
Entz Theodore, bricklayer, h 919 Green
Epright Charles P., fireman, h DeKalb ab 5th, B'port
Epright William, veterinarian, h DeKalb ab 5th, B'port
Erb Aaron, laborer, h 504 Norris
Erb Irvin, laborer, h 605 Willow
Ermold Ella, domestic, 614 DeKalb
Ervin Anna M., milliner, h 215 E Washington
Ervin Mary A., widow Randall, h 215 E Washington
Erwin Jonathan M., miller, h 25 2d, B'port
Eschbach Abraham, h Main c Barbadoes
Eschbach Sallie, h 410 DeKalb
ESER MARKS, butcher, 13 2d, h 11 do, B'port
Eshback Abraham, h 157 W Main
Espenship David B., laborer, h Jacoby n Cherry
Espenship James K., driver, h 8 E Lafayette
Espenship John, h 929 Green
Espenship Sallie J., varieties, Walnut c Airy, h do
Euston Charles, bricklayer, h 510 Chain
Evans Ann, widow James B., h 522 Swede
Evans Anna, widow Josiah, h 331 Green
Evans Benjamin, laborer, h 742 Chain
Evans Cadwallader, h DeKalb c 2d, B'port
Evans Charles W., h 540 Swede

NORRISTOWN HOSIERY CO., 100 East Main, manufacturers of HOSIERY.

Evans Edmund M., teller People's Nat. Bank, h 1041 DeKalb
Evans Edward L., carpenter, h 367 E Lafayette
Evans Elizabeth M., widow Henry, h 831 DeKalb
Evans Ferdinand, limeburner, h 151 W Penn
Evans Ferdinand, jr., h 151 Penn
Evans George, laborer, h 92 6th, B'port
Evans George W., laborer, h 206 E Lafayette
Evans George W., printer, h 516 Norris
Evans Harrison, cabinetmaker, h 204 E Lafayette
Evans Henry, helper, h Markley n Washington
Evans Isaac, laborer, h Thomas n Oak
Evans Jacob R., mason, h 151 W Penn
Evans Josephine, seamstress, h 645 Chain
Evans Kate, dressmaker, h 740 Chain
Evans Mary, widow William, h 620 Cherry
EVANS MONTGOMERY, lawyer, 509 Swede, h 127 E Main
Evans Rebecca, widow Yates Y., h 645 Chain
EVANS THOMAS B., foreman National Defender, h 551 Cherry
Evans William G., painter, h 612 Green
Everhart Joseph, farmer, h Marshall n borough limits
Everle Mina Mrs., h Mogeetown n limits
Everson Anna, widow Benjamin, h 736 Chain
Everson James, laborer, h 736 Chain
Ewart Charles, h Jacoby bel Green
EXCHANGE HOTEL, William A. Boucot, propr, Mill opp P. & R. depot
Eynon Johanna, h 513 Astor
Eynon John, machinist, h 628 Chain

F

Faddis Ezekiel W., papermaker, h 84 6th, B'port
Fagan Bella, h 227 E Chestnut
Fagan Bridget, widow Michael, h 227 E Chestnut
Fagan Richard, moulder, h 227 E Chestnut
Fagan Theresa A., weaver, h 227 Chestnut
Fageley Carrie, h 16 W Marshall
Fageley Charles A., clerk, h 16 W Marshall
Fageley Mary E., milliner, h 16 W Marshall
Fageley Washington, shirt manufr, 16 W Marshall, h do
Fair Andrew, laborer, h Strawberry al bel Main
Fair Charles B., engineer, h 87 Front, B'port
Famous Augustus, teamster, h Airy ab High
Famous Catharine, widow Hiram, h 645 Corson
Famous Emma, dressmaker, h 202 E Oak
Famous Esther A., seamstress, h 645 Corson
Famous Isaac, painter, h 408 Arch
Famous Ivens C., fireman, h 727 Walnut
Famous James P., bricklayer, h 202 E Oak
Famous Martha R., seamstress, h 645 Corson

SUBSCRIBE —FOR— The Norristown Times, DAILY, $3.00 per Year. WEEKLY, 1.00 "

Famous Sallie, nurse, h Arch c Airy
Fanning Johanna, domestic Montgomery House
Fanning Maggie, ironer, h 19 W Oak
FARMERS' AND MECHANICS' HOTEL, Frank S. Moyer, prop, 209 W Main c Barbadoes (see adv)
FARNUM F. D., cotton manufr, Washington bel Mill, h Arch c Jacoby
Farrell Bridget, domestic, Swede junction Powell
Farrell John, laborer, h 4th ab Ford, B'port
Farrell Mary, bosommaker, h 122 E Chestnut
Farrell Mary E., widow Matthew, h 49 Front, B'port
Farrell Michael, laborer, h Powell c Freedley
Farringer Pamela, widow Matthias, h 815 Green
Farrington Harry U., laborer, h 235 W Penn
Faulkner Thomas, barber, Swede ab Penn, h Moore ab High
Faunce Elizabeth, laundress, h 717 Chain
Faunce William R., carpenter, h 717 Chain
Fausser Charles, butcher, h 219 E Main
Faust Mabria, squeezerman, h Lafayette n Markley
Faze Mary, widow Silas, h 23 White row bel Washington
Feeney Cordelia, mill hand, h 310 E Oak
Feeney James, laborer, h 310 E Oak
Feeney Lizzie, weaver, h 310 E Oak
Feeney Maggie, weaver, h 310 E Oak
Feeney Mary, spooler, h 310 E Oak

D. M. YOST & Co. sell Standard Makes of BLACK CASHMERES Ten per cent less than other houses.

Feeney Thomas, laborer, h Front ab Ford, B'port
Feeney Thomas F., painter, h 310 Oak
Feete Carrie H., music teacher, h 722 Swede
Feete Daniel Rev., h 722 Swede
Fell Jacob F., tanner, h 11 E Elm
Fennell Michael, butcher, 416 E Main, h do
Fennell James, butcher, h Marshall n Treemount av
Ferguson Clara, weaver, h 1327 DeKalb
Ferguson Sarah, weaver, h 1327 DeKalb
Ferington Christiana, widow John, h 59 E Penn
Ferris Bridget, domestic, 611 DeKalb
Ferris Ella, domestic, 329 Green
Ferris Jane, domestic, Jacoby n Green
Ferris Joseph, moulder, h Thomas n Oak
Ferry Charles, laborer, h Lafayette n Barbadoes
Ferry Isabella, h Washington bel Swede
Ferry James, saloon, Swede c Washington, h do
Ferry John, hostler, h Washington bel Franklin
Ferry Kate, widow William, h Washington bel Franklin
Ferry Patrick, laborer, h Main ab Ford
Ferry Patrick, h Washington bel Swede
Ferry Patrick, carpenter, h Washington bel Swede
Ferry Thomas, laborer, h Washington bel Swede
Fie Mary H. Mrs., h 84 E Main

The REGISTER is the only DEMOCRATIC DAILY PAPER in the County.

Fillman Daniel S., (Fillman & Reiff), h 1052 Green
Fillman Elias, builder, h 217 E Jacoby
Fillman Eugene A., clerk, 2 E Main, h 1052 Green
Fillman George W., milkman, h 546 Green
Fillman Isaac, foreman State Insane Asylum, h do
Fillman Jacob, tobacconist, Airy c DeKalb, h 306 E Oak
FILLMAN & REIFF, (Daniel S. Fillman and Jonas A. Reiff,) tobacconists, 42 E Main
Filman Isaac E., engineer State Insane Asylum, h do
Filman Oliver A., laborer, h 552 Green
Finell Catharine, widow Patrick, h Spruce n Green
Finley Abraham S., clerk, 266 E Main, h 357 E Marshall
Finley Albert V., clerk, ~~414 E Main~~, h do
Finley David M., engineer, h Walnut n Lafayette
Finley Eliza P., weaver, h Walnut n Lafayette
Finley James H., blacksmith, h 208 Franklin
FINLEY JOHN, groceries, fruit and produce, 414 E Main, h do
Finley John, jr., engineer, h 414 E Main
Finley Josephine, widow Charles, h Ann n Barbadoes
Finley Laura L., shirtmaker, h Walnut n Lafayette
Finley Norris M., clerk, 266 E Main, h 357 E Marshall
Finley Samuel R., h 414 E Main
Finley Thomas M., grocer, 266 E Main, h 357 E Marshall
Finn Michael, laborer, h 4th c Prospect av, B'port
Finnegan Annie, domestic, E Airy ab DeKalb
Finnegan Peter, blacksmith, h R. R. n Mill, B'port
Firmin George J., chemist, h Oak n High
FIRST NATIONAL BANK, W Main ab Cherry
Fischer William L. Mrs., bakery, 543 Swede, h do
Fisher Albanus, laborer, h Powell c Spruce
Fisher Ambrose C., waiter Montgomery House
Fisher Angeline, seamstress, h Cherry n Penn
Fisher Ann, widow Jacob, h 365 E Main
Fisher Charles, puddler boss, h Hartranft House
Fisher Daniel F., clerk P. & R. depot, h 93 Front, B'port
Fisher Edward, laborer, h Basin bel Powell
Fisher George, h 516 Barbadoes
Fisher Harry, marble cutter, h 622 Astor
Fisher Irwin, Daily Times, h E Chestnut bel Green
Fisher Lewis P., farmer, h 362 Moore
Fisher M. Kate, teacher, h 362 Moore
Fisher Samuel R., photographer, 72 E Main, h 367 do
Fisher Sarah, widow Jacob, h 211 E Chestnut
Fisher Susan, h 365 E Main
Fisher Susan M., widow William, h 362 Moore
Fisher Thomas B., butcher, h 1018 DeKalb
Fisher Ursilla, domestic, 401 W Marshall
Fisher William H., laborer, h 811 Walnut
Fitzgerald Ellen, widow Joseph, h 540 Green
Fitzgerald John A., engineer, h 385 E Lafayette

The Norristown Daily Times Has a larger *bona fide* circulation than any other paper published in Montgomery County.

Fitzpatrick Rose, h 339 Moore
Fitzpatrick Walter, blacksmith, h r Lafayette ab Ford
Fizone Jacob, laborer, h 105 W Penn
Fizone James, laborer, h 273 E Lafayette
Fizone Joseph, h Corson n Marshall
Fizone Mordecai, laborer, h 118 E Marshall
Flanigan Edward, h 49 3d, B'port
Flanigan Mary, wool sorter, h 407 Walnut
Flannigan Margaret, domestic, 545 Swede
Fleck Adam W., h 1050 Green
Fleck Henry, treas U. M. Fire and Storm Ins. Co., h 1033 DeKalb
Fleck John R., bartender, Main opp Mill, h Ann ab Cherry
Fleck M. Amanda, teacher, h 1050 Green
Fligger Daniel, laborer, h 520 W Marshall
Fligger Dora, shirtmaker, h 520 W Marshall
Flint Isaac S., confectioner, 47 E Chestnut, h do
Flint Rachel P., clerk, h 47 E Chestnut
Flowers Sarah, widow Robert, h Green la n Wood
Flume Joseph, h Main opp George
Flume Louis, laborer, h Chain n Main
Fly Salathiel, laborer, h Knox bel Main
Flynn Cecelia, weaver, h 601 Walnut
Flynn John, laborer, h 12 Mogeetown
Flynn Mary, weaver, h 601 Walnut

D. M. YOST & CO. cut FLOOR OIL CLOTHS any desired width.

Flynn Margaret, dressmaker, h 601 Walnut
Flynn Michael, laborer, h 17 Mogeetown
Flynn Patrick, laborer, h 601 Walnut
Fogarty James, puddler, h 506 E Main
Fogarty Lawrence, puddler, h 506 E Main
Foley James, laborer, h Ford n 4th, B'port
Foley John, laborer, h Airy bel Walnut
Foley Michael, laborer, h Washington ab DeKalb
Foley Patrick, laborer, h 720 Arch
Foley Timothy, laborer, h Spruce bel Green
FORD STREET MILLS, cotton goods manufrs, John McArthur, manager, Lafayette c Ford
Foreman Charles, town clerk, h Chestnut ab Arch
Foreman Hannah A., widow Henry, h Penn ab Green
Foreman Mary E., weaver, h Penn ab Green
Foreman Samuel L., shoemaker, h Willow c Wood
Foreman William, shoemaker, E Lafayette bel Swede, h do
Foreman William H., teamster, h Lafayette n Markley
Fornance Annie B., widow Joseph, h 325 Swede
FORNANCE JOSEPH, lawyer, 327 Swede, h W Main n limits
Foulke David, h DeKalb c Wood
Foust Lizzie, dressmaker, h 304 E Marshall
Fox Albert, tailor, h Norris n Marshall

Norristown Hosiery Co., 100 East Main, manufacturers of Hosiery.

Fox Andrew, laborer, h Kohn ab Marshall
Fox Bernard, jailkeeper, h 126 W Lafayette
Fox Charles R., laborer, h 620 Astor
Fox Elizabeth, confectionery, 126 W Lafayette, h do
Fox Frederick, farmer, h Swede n limits
FOX GILBERT R., lawyer, 321 Swede, h 323 do
Fox Gilbert R., jr., student, h 323 Swede
Fox Harriet, widow John, h 330 Moore
FOX HENRY, grocer, Cherry c Penn, h do
Fox John, coachman, h Main n Cemetery av
Fox Mary, domestic, 531 Swede
Fox Parker, sorter, h Prospect av n 4th, B'port
Fox Peter, laborer, h Hamilton n Sterigere
Fox Peter R., boxmaker, h 513 Astor
Fox William, laborer, h Airy ab Noble
FOX WILLIAM H. R., grocer, also picture frame manufr, 630 George, h do
Frame Emma, widow John, h Washington bel Swede
Frame Watson B., card grinder, h Washington bel Swede
Francis Alfred E., laborer, h Markley n Lafayette
Francis David, foreman, h Markley n Lafayette
Francis Jacob M., laborer, h Markley n Lafayette
Francis Jacob S., clerk P. & R. depot, h Front bel Mill, B'port
Francis John, laborer, h Lafayette n Barbadoes
Francis Mary, domestic, 19 E Elm
Frankenfield Joseph, sheriff, court house, h 537 Swede
Frankenfield Reuben, clerk, 14 W Marshall, h 537 Swede
Frantz G. Clarence, salesman, h 200 E Chestnut
Frantz Jacob L., printer Register, h Lafayette bel Swede
Frantz Jesse R., carpenter, h Marshall n High
Frantz John H., plumber, h 718 Cherry
Frantz Lillie S., teacher, h 200 E Chestnut
Frantz William, shoemaker, h 200 E Chestnut
Fratt Adaline, coatmaker, h 105 W Lafayette
Fratt Emeline Mrs., seamstress State Insane Asylum, h do
Fratt George, watchman State Insane Asylum, h do
Fratt Mary A. Mrs., dressmaker, h 105 W Lafayette
Fratt Mary R., coatmaker, h 105 W Lafayette
Fratt Sarah E., dressmaker, h 105 W Lafayette
Freas B. Frank, clerk, h Thomas n Elm
Freas Charles E., bookkeeper, h 354 E Marshall
Freas Clara C., dressmaker, h 354 E Marshall
Freas David W., stair builder, h 354 E Marshall
Freas Harry L., clerk, 207 DeKalb, h 415 do
Freas Reuben L., manager, 207 DeKalb, h 415 do
Freas Samuel H., shoemaker, h 69 E Lafayette
Freas William K., boots, 207 DeKalb, h at Philadelphia
Freck Joseph O., conductor, h DeKalb ab 3d, B'port
Frederick John S., laborer, h Stanbridge ab Airy
Free Clarence R., h Spruce ab Green
Free Mordecai, h Spruce ab Green

THE NORRISTOWN Daily Times Is the Leading Paper of Montgomery County. SUBSCRIPTION, $3.00 per year.

Freed Angeline, h 411 Barbadoes
Freed John K., boots, 415 W Marshall, h do
Freedley Henry, h Main n Cherry
Freedley Henry, jr., lawyer, 509 Swede, h Main n Cherry
Freedley Sophia S., teacher, h 319 Swede
Freeman Edward, laborer, h Basin bel Green
FREEMAN MAHLON S., dealer in Domestic Sewing Machines and first-class organs, 142 W Main, h do
Frees Mary A., shirtmaker, h Airy ab Arch
French Robert, laborer, h 28 Front, B'port
FRENCH ROOF HOTEL AND RESTAURANT, Amos G. Tyson, 18 W Main
French William, laborer, h 28 Front, B'port
Fretz Lewis B., dep sheriff, court house, h 40 E Elm
Fretz Ralph L., presser, h Stanbridge ab Airy
Fretz William H., clerk, 64 E Main, h 40 E Elm
Frey Peter J., saloon, 243 E Main, h do
Frick Frederick, baker, h Chain bel Main
Frick Harriet, widow Amos, h Wood bel Willow
Frick Joseph, laborer, h Chain bel Main
Frick Sarah A., shirtmaker, h Wood ab DeKalb
Frick Susan, widow John, h 51 Wood
Frick William, laborer, h Kohn bel Marshall
Friedeborn Andrew, tobacconist, 105 Mill, h Strawberry al n Main

Largest DRY GOODS and CARPET HOUSE IN MONTGOMERY COUNTY. D. M. YOST & CO., Main and DeKalb, Norristown.

Friedeborn William, dyer, Strawberry al n Main, h do
Friel Henry J., laborer, h Lafayette bel Franklin
Friend George J., barber, h 535 Cherry
Frith James, spinner, h 39 5th, B'port
Frith Joseph T., twister, h Airy ab Arch
Frith Mary, weaver, h 507 Arch
Frith William T., beamer, h Airy ab Arch
Fritz Ella M., weaver, h Buttonwood n the river
Fritz Emma, domestic, 200 E Main
Fritz Garret T., engineer, h Buttonwood n the river
Fronefield George D., h 318 George
Fronefield Jesse, miller, h 318 George
Fronefield John G., miller, h 17 2d, B'port
Fry B. Frank, watchmaker, 217 DeKalb, h 40 E Chestnut
Fry Bell C., widow Enos S., h 611 Green
Fry Isaac, h 40 E Chestnut
Fry John, salesman, 52 E Main, h Green n Chestnut
Fry John A., painter, h 819 Green
Fry Lizzie A., tailoress, h 526 Norris
Fry Maggie J., teacher, h 819 Green
Fry Maria G., dressmaker, 82 E Main, h 819 Green
Fry Mary L., widow John, h 819 Green
Fry Sallie E., teacher Oak st school, h 819 Green
Fullbracht Dorothy, h Powell ab Elm

The Daily Register has the Largest Country Circulation.

Fullerton William, laborer, h 129 Lafayette
Fullmer Enos, laborer, h 534 Cherry
Fullmer Reuben K., printer Daily Herald, h 529 Cherry
Fulmer Anna T., domestic, 164 DeKalb, B'port
Fulmer Catharine, h 30 E Lafayette
Fulmer Henry, carpenter, h 212 Cherry
Fulmer Hiram M., boots, 32 W Main, h Main ab Cherry
Fulmer John M., painter, h DeKalb n Wood
Fulmer Mary, widow John, h 30 E Lafayette
Fulmer Mary J. Mrs., h 145 W Penn
Fulmer William, puddler, h 140 W Main
Fulton Hugh, harness, 113 E Main, h E Penn bel DeKalb
FULTON ROBERT C., manager Lucinda Furnace, h at Conshohocken
Funk David, grocer, Barbadoes c Airy, h 519 Barbadoes
Fure George, laborer, h Washington bel Franklin
Furey Ella D., weaver, h 305 Moore
Furey E. M., medical electrician, 34 W Main, h do
Furlong Andrew J., laborer, h 317 E Penn
Furlong Annie, weaver, h 29 E Washington
Furlong Ellen E., seamstress, h Washington bel DeKalb
Furlong Irwin, engineer, h 36 E Lafayette
Furlong John, puddler, h Washington bel Swede
Furlong Mary, dressmaker, h 29 E Washington
Furlong Mary T., weaver, h Washington bel DeKalb
Furlong William, laborer, h 29 E Washington

G

Gable Caroline, h 129 W Marshall
Gable Mary, widow Jesse, h 538 Astor
Gallagher Andrew M., butcher, h Marshall bel Walnut
Gallagher Bernard, laborer, h 453 E Lafayette
Gallagher Charles, laborer, h 453 E Lafayette
Gallagher Frank, blacksmith, h 453 E Lafayette
Gallagher Kate, saleslady, 106 W Main, h 212 Swede
Gallagher Kate, spooler, h 453 E Lafayette
Gallagher Lizzie, weaver, h 212 Swede
Gallagher Margaret A., cigarmaker, h 212 Swede
Gallagher Mary, widow David, h 453 E Lafayette
Gallagher William J., butcher, market house, h Marshall bel High
Gamblin James, laborer, h W Main n limits
Ganser Christian, tailor, 544 Cherry, h do
Ganser Jacob, shoemaker, 164½ W Main, h Farmers' and Mechanics' Hotel
Ganser James M., saloon, Depot c Railroad, h do, B'port
Ganser Mary, tailoress, h 544 Cherry
Gansert Frederick, tailor, h 538 Green
Garber Charles H., lawyer, 517 Swede, h do
Garber Henry B., lawyer, 321 Swede, h 517 do
Garber Jane, domestic Farmers' and Mechanics' Hotel

The Norristown WEEKLY TIMES Is the Largest and Cheapest Paper in the State. ONLY $1.00 PER YEAR.

Garber Margaret E., h 120 W Marshall
Garber Sarah, widow John, h 516 E Main
Gardner Benjamin, loom boss, h 537 Arch
Gardner Charles, spinner, h Thomas n Jacoby
Gardner Sarah, weaver, h Thomas n Jacoby
Gares Eliza, widow Joseph, h 308 E Marshall
Garges Amandes, expressman, h 629 Astor
Garges Harry H., bartender Montgomery House, h do
Garges John, confectioner, 242 W Main, h 125 W Penn
Garner Eli, mason, h 353 Moore
Garner Elizabeth H., h 353 Moore
Garner George W., mason, h Moore bel High
Garner Harriet, h 351 E Penn
Garner Lewis, mason, h 353 Moore
Garner Silas, carpenter, h 1044 Green
Garretson Joseph, h 346 E Marshall
Garretson Sarah E., widow Isaac, h 346 E Marshall
Garrigan John, watchman, h Violet n E Basin
Garrigues Lee, h 21 E Marshall
Garrigues Sarah L., h 1003 DeKalb
Garsed Robert P., lawyer, h 205 E Main
Gartley Harriet Mrs., dressmaker, 105 E Main, h do
Gartley Samuel F., clerk, 84 E Main, h 105 E Main
Gartley William H., engineer U. S. N., h 105 E Main
Gash Margaret, widow Thomas, h 13 E Oak

For Health and Comfort, Yost's Monogram Corsets excel all others. } D. M. Yost & Co., Main and DeKalb.

Gaul Charles, brickmaker, h Airy ab Noble
Gaul Conrad, laborer, h Airy ab Noble
Gaul Emma, shirtmaker, h Airy ab Noble
Gaul Theodore, laborer, h Airy ab Noble
Gayner Edward, glassblower, h 502 Walnut
Gear Martin, laborer, h Main bel Franklin
Gear Martin, laborer, h Moore n Treemount
Gear Mary, domestic, 105 E Main
Gear Mary, domestic, 815 Swede
Gear Margaret, h Moore n Treemount
Gear Michael, laborer, h Moore n Treemount
Gear Morris, laborer, h Moore n Treemount
Gear Richard, laborer, h 326 E Oak
Gears Moses E., porter, h Roberts ab Willow
Gears William H., laborer, h Roberts ab Willow
Gearhart Abraham, engineer, h 136 W Marshall
Gehman Henry H., filler, h 655 Corson
Gehr Edward, laborer, h Holstein n Grove, B'port
Gehr Edward, laborer, h Front n Ford, B'port
Gehret George W., engineer, h 5th bel Merion, B'port
Gehret Levi, foreman, h 5th bel Merion, B'port
GEHRINGER JACOB, restaurant, 307 E Lafayette, h do
GEHRINGER JOHN, clerk, 307 E Lafayette, h do
Geiger Amanda, domestic Veranda House

NORRISTOWN HOSIERY CO., 100 East Main, manufacturers of HOSIERY.

Geiger Amanda W., weaver, h 401 Walnut
GEIGER A. W., boots, shoes and leather, 74 E Main, h 223 E Elm
Geiger Clara, weaver, h 68 Front, B'port
Geiger Henry, shoemaker, Walnut c Penn, h do
Geiger Levi, hostler Veranda House
Geiss Andrew, tailor, h 205 W Penn
Geiss Sophia, tailoress, h 205 W Penn
Geiyer Amanda A. Mrs., h Norris n Marshall
GELLER JOHN S., cigar dealer, also agent for Clough & Warren pipe tube organs, 330 W Marshall, h do
Gerhard G. Wilmon, h 519 Green
Gerhard Abbe, widow Philip, h 519 Green
Gerhardt Emanuel, student, h 538 Barbadoes
Gerhardt Jacob, laborer, h 538 Barbadoes
Gettmann Enos, tailor, h Airy c Buttonwood
Getty William, jr., butcher, market house, h Chain
Getty William, butcher, h Chain bel Elm
Gibbons George B., (J. & G. Gibbons), h 127 W Lafayette
Gibbons James, (J. & G. Gibbons), h 156 W Lafayette
Gibbons James, laborer, h 526 Green
Gibbons J. & G., boiler manufrs, Washington ab Barbadoes
Gibbons William, moulder, h Arch c Oak
Gibson Ann, widow Richard, h Lafayette ab Barbadoes
Gibson Annie M., tailoress, h 334 E Marshall
Gibson Frances Mrs., h DeKalb n Roberts
Gibson Isaac Rev., h Airy ab DeKalb
Gibson John, tailor, h 334 E Marshall
Gibson Josephine, weaver, h 334 E Marshall
Gibson Martha, widow James, h Markley n Lafayette
Gibson Muscoe M., student, h Airy ab DeKalb
Gibson Sallie J., weaver, h 334 E Marshall
Gibson William, hostler, h Markley n Lafayette
Gilbart Frederick, sewing machines, 322 DeKalb, h do
Gilbert Annie Y., teacher, h 803 Swede
Gilbert Catharine, widow Eli, h 542 Swede
Gilbert Frank T., clerk, h 518 Swede
Gilbert Frederick, agr implements, h 358 E Main
Gilbert Frederick, jr., clerk, 25 E Main, h 528 do
Gilbert George, salesman, h 621 Cherry
Gilbert George W., wheelwright, h 118 W Airy
Gilbert Howard M., hotel, Main c Arch, h do
Gilbert Joseph V., drygoods, 331 DeKalb, h 518 Church
Gilbert Louisa, tailoress, h 527 Barbadoes
Gilbert Matilda, laundress, h Corson n Marshall
Gilbert Mary A., widow Samuel S., h 527 Barbadoes
Gilbert Sarah, widow William W., h Stanbridge ab Airy
Gilbert Solomon, marble, h 803 Swede
Gilbert Sophia D., tailoress, h 527 Barbadoes
Gilbert William H., papermaker, h DeKalb ab 3d, B'port

The Norristown TIMES (Daily and Weekly), THE LEADING PAPERS Of Montgomery County.

GILBERT WILLIAM H., gents' furnishings, 160 W Main, h 542 Swede
GILBERT WILLIAM R., fish and oysters, 107 and 109 old market, also 421 DeKalb, h do
Gilinger Eliza K., h 627 Swede
Gilinger George F., plasterer, h 709 Swede
Gilinger Harry C., clerk, 70 E Main, h 627 Swede
Gilinger Laura, h 627 Swede
Gilinger Mary, widow Philip, h 627 Swede
Gillespie Charlotte, widow William, h 48 Mogeetown n limits
Gillespie Conard, laborer, h Rambo n Depot, B'port
Gillespie Cornelius, laborer, h Rambo ab Depot, B'port
Gillespie John, laborer, h 48 Mogeetown n limits
Gillespie William, laborer, h 48 Mogeetown n limits
Gilligan James, laborer, h 309 E Penn
Gilligan John, mason, h 305 Moore
Gillion Albert, baker, h 262 E Main
Gillis Elizabeth, widow William M., boarding, h 138 W Main
Ginther Adam, laborer, h Green bel Spruce
Girvin Mary, widow George, h 42 Powell
Glasco Hannah M., domestic, 13 W Main
Gleckner Charles, laundry, h George ab Marshall
Gledhill James S., spinner, h 27 2d, B'port
Gleeson James, carriage painter, h Chestnut n Walnut
Glenn Anna C., music teacher, h 417 Walnut

YOST & Co's stock of Cloths and Cassimers, For MEN and BOYS, is the most complete in town.

Glenn James T., engineer, h 21 2d, B'port
Glenn Lewis, confectioner, 417 Walnut, h do
Glisson George W., clerk, 207 E Washington, h 249 E Main
Glisson John J., foreman, h 118 DeKalb, B'port
Glisson Joseph A., farmer, h 33 5th, B'port
Glisson Louis M., telegrapher, h 118 DeKalb, B'port
Glisson Mollie C., teacher, h 118 DeKalb, B'port
Globe Park Hotel, John McKating, Buttonwood c Oak
Gloninger Mary, domestic, 219 E Main
Glover Elisha V., bookkeeper, Corson n Marshall, h 541 Cherry
Godschall Ettie, widow David, h Norris n Marshall
Godschall Levi, express driver, h 711 Chain
Godschall Sarah, h Norris n Marshall
Godshalk Milton M., carriages, 212 W Main, h 122 W Marshall
Godshalk Wells T., tailor, h 122 W Marshall
Godshall Samuel, laborer, h George n Elm
Good Mary, widow Isaac, h 47 3d, B'port
Goodman Edward, heater, h 674 George
Goodwin Emma, seamstress, h Pearl n Main
Goodwin Jonathan, shoemaker, Lafayette n Mill, h do
Goodwin Jonathan, jr., weaver, h Pearl n Main
Goodwin Sarah Mrs., h Pearl n Main
Gordon George, h 51 E Chestnut

The DAILY REGISTER gives the News of the whole County.

Gordon Howard, musician, h 106 E Main
Gordon John W., laborer, h Rambo ab Depot, B'port
Goshaw Charles, clerk, 421 DeKalb, h do
Goshaw Dulcinia, widow Isaac, h DeKalb bel Brown
Goshaw Marietta, tailoress, h DeKalb bel Brown
Goshaw Morrison, carpenter, h 533 Green
Goshaw Silas, carpenter, Maple al n Marshall, h 408 W Airy
Gotwals Abraham, produce, h 27 E Marshall
Gotwals Abraham G., produce, h 24 E Chestnut
Gotwals Henry F., conductor, h 1044 Willow
Gotwals Joseph K., supt of public schools, h 19 E Chestnut
Gotwals Samuel R., confectioner, 246 W Main, h do
Gotwalts Ann Mrs., h Kohn ab Airy
GOTWALTS JACOB V., lawyer, 16 E Airy, h 401 W Marshall
Gotwalts Kate R., seamstress, h Kohn ab Airy
Gould Bridget Mrs., grocer, Lafayette c Barbadoes, h do
Gould Kate, h Lafayette c Barbadoes
Gouldy Benjamin, machinist, h 542 Swede
Graber Ella, shirtmaker, h George ab Airy
Graber Frank, cigarmaker, h 523 Barbadoes
Graber Sallie, shirtmaker, h George ab Airy
Grady George W., clerk, 90 E Main, h 408 DeKalb
Grady John J., liquors, 253 E Main, h do
Grady Joseph, laborer, h 609 Walnut
Grady Margaret, burler, h 241 E Chestnut
Grady Mary, weaver, h 241 E Chestnut
Grady Michael, h 241 E Chestnut
Grady Patrick, laborer, h 141 W Lafayette
Grady Peter, laborer, h 241 E Chestnut
Grady Peter, laborer, h 141 W Lafayette
Grady Thomas J., laborer, h Smith ab Oak
Graff John, laborer, h Basin n Newhope
Graham Arthur, laborer, h Washington n Swede
Graham Benjamin, laborer, h 717 Walnut
Graham Edward, carpenter, h 640 Chain
Graham Eliza J., domestic, 414 E Main
Graham James, laborer, h 7th bel Green, B'port
Graham Jane, widow Michael, h Washington bel Swede
Graham Mary, h Washington ab DeKalb
Graham Rose, h Washington ab DeKalb
Graham Thomas, laborer, h Moore c High
Graham William, tailor, h 28 E Lafayette
Grant Mary J., stocking presser, h Main bel Franklin
Grant Nellie, stockingmaker, h Main ab 4th
Grant Sarah, widow Tobias, h 253 W Main
Gratz Theodore T., engineer, h 637 Astor
Gravelle Annie M., saleslady, DeKalb c Marshall, h do
Grawshaw George, spinner, h Airy ab High
Gray Rebecca D., weaver, h Buttonwood n river
Gray Thomas W., h Buttonwood n Airy

—ALL THE NEWS.— ONE CENT. The Norristown DAILY TIMES.

Greaves John R., machinist, h Norris n Marshall
Green Andrew, laborer, h 342 E Penn
Green Charles E., tailor, 140 W Main, h 542 Green
Green C. E., jr., h 507 W Marshall
Green Harry, fireman, h 342 E Penn
Green Harry, fireman, h 651 Corson
Green James, laborer, h Basin n Arch
Green Leonard, switchman, h 342 E Penn
Green Leonard, sr., h 342 E Penn
Green Robert P., supervisor State Insane Asylum, h do
Gregory Anthony, puddler, h Penn bel Green
Gresh Edwin P., (W. K. Gresh & Sons), h 332 W Marshall
Gresh Hervey C., (W. K. Gresh & Sons), h 332 W Marshall
Gresh William K., (W. K. Gresh & Sons), h 332 W Marshall
Gresh W. Perry, cigarmaker, h 332 W Marshall
Greth Frank A., engineer, h 6th n Mill, B'port
Greth Frank I., dispatcher, h Depot n 5th, B'port
Greth Mary A., h Depot n 5th, B'port
Grier James H., h 418 DeKalb
Griffen Jarvis B., barber, 85 E Main, h do
Griffey Frank, laborer, h Main ab Ford
Griffin Edward, laborer, h Wood bel Willow
Griffin James, teamster, h Airy n Treemount
Griffin James, laborer, h Ford n Rambo, B'port
Griffin Margaret, widow William, h Moore n High

D. M. YOST & CO. Sell more CARPETS, OIL CLOTHS and SHADES than all the other stores in the town combined.

Griffin Mary A., weaver, h Ford n Rambo, B'port
Griffith Alexander, barber, 239 E Main, h do
Griffith Annie, widow Edward, h Washington ab Ford
Griffith Charles, driver, h Washington bel Franklin
Griffith Elbridge, pumpmaker, h Main ab Stanbridge
Griffith Elizabeth, h Park row n Elm
Griffith Henry, laborer, h 22 Front, B'port
Griffith James R., lime burner, h Ford c DeKalb, B'port
Griffith Jane Mrs., h Green c Airy
Griffith Mansfield, teamster, h 539 Astor
Griffith Maria Mrs., nurse, h Washington c Green
Griffith Mary A., weaver, h W Main ab Stanbridge
Griffith Peter, pumpmaker, h Main ab Stanbridge
GRIFFITH ROBERT, grocer, 4th c Ford, h do, B'port
Griffith William, laborer, h 430 E Washington
Griffith William, laborer, h Basin n Arch
Griffith William, laborer, h 22 Front, B'port
Griggs Clara R., saleslady, 55 E Main, h 36 E Jacoby
GRIGGS TIMOTHY E., shoes, leather and findings, 55 E Main, h 36 E Jacoby
Grillis Hugh, laborer, h 525 Astor
Grillis Maggie, weaver, h 525 Astor
Grillis Mary A., weaver, h 525 Astor
Grillis Sarah A., weaver, h 525 Astor

NORRISTOWN HOSIERY CO., 100 East Main, manufacturers of HOSIERY.

Grisdale James, weaver, h Hamilton bel Main
Grisdale Jonathan, foreman, h Hamilton bel Main
Grisdale Mary, weaver, h Hamilton bel Main
Grisdale Richard, weaver, h Hamilton bel Main
Groff Charles A., farmer, h 667 Chain
Groff Davis, carpenter, h 645 Astor
Groff Elizabeth, widow Christian, h Spruce bel Green
Groff Ella, tailoress, h Spruce bel Green
Groff John B., carpenter, h 705 W Marshall
Groff Lizzie I., dressmaker, h 645 Astor
Groff Samuel, carpenter, Markley n Penn, h 400 W Airy
Groff Samuel, jr., carpenter, h 402 W Airy
Groff Savilla M., dressmaker, h 645 Astor
Groff Thomas E., painter, h 387 E Lafayette
Groff William D., carpenter, h 528 Astor
Gross John R., farmer, h DeKalb ab Fornance
Gross John T., hostler, h 309 E Marshall
Grosscup Elizabeth, widow Esrom, h Green ab Marshall
Grub Levina, waitress Hartranft House
Grubb John C., clerk, h Norris n Airy
GUEST & LONGAKER, (George Guest and Albert Longaker), lumber, Airy c Arch, also planing mill, Main c Arch
Guest George, (Guest & Longaker), h 1208 DeKalb
Guilfoil James T., laborer, h Washington bel Franklin
Guilfoil Sarah T. Mrs., h Washington bel Franklin
Gurney Leonard, tackmaker, h Farmers' and Mechanics' Hotel
Guyder James Y., carpenter, h Pearl c Lafayette
Guyder John, mason, h 305 E Marshall

H

Haas Andrew S., laborer, h 130 W Airy
Haas Charles E., huckster, h 29 White Row ab Swede
Haas Frederick, laborer, h Chain n Main
Haas Lemuel B., h 625 Cherry
Haas Levi, cooper, 226 W Main, h do
Hackett Joanna, domestic, 207 E Main
Hackett Mary, domestic, 325 DeKalb
Hadfield David, spinner, h Basin n Violet
HAENGE JOHN D., (D. M. Yost & Co.), also (Norristown Hosiery Co.), h Montgomery House
Haeusler Ottomar, shoemaker, h Walnut ab Moore
Hagy Benjamin F., watchmaker, 160 W Main, h 225 E Elm
Haigh W. Harry, driver, h DeKalb c Marshall
Haines Harriet W., widow Joshua S., h 604 DeKalb
Haines Leonard E., dispatcher, h 36 Front, B'port
Haines William M., watchman, h 36 Front, B'port
Hair Theodore, loom boss, h 613 Walnut
Haley Bridget, domestic, 408 DeKalb
Haley James, janitor, h 319 E Airy
Hall Andrew J., shoemaker, 14 2d, B'port, h 624 Cherry
Hall Caroline S., shirtmaker, h 624 Cherry

The Norristown TIMES (Daily and Weekly), Advertising Space for Sale AT REASONABLE RATES.

Hall George, carpenter State Insane Asylum, h do
Hall George W., carpenter, h 624 Cherry
Hall J. Barclay, clerk, 600 DeKalb, h 23 E Marshall
HALL JOSEPH R., wheelwright and carriage builder, Lafayette n Green, h 343 Moore
Hall Sarah, domestic, 151 W Airy
Hallahan Joanna, widow Patrick, h 23 White row n Swede
Hallinan Dennis, laborer, h 4th n Prospect av, B'port
Hallinan Edmund, laborer, h 4th n Prospect av, B'port
Hallinan Margaret, weaver, h 4th n Prospect av, B'port
Hallinan William, laborer, h 4th n Prospect av, B'port
Hallman Abraham H., clerk, h 505 Cherry
HALLMAN ABRAHAM S., (Hurst & Hallman), also justice of the peace, 407 Swede, also ticket agent P. & R. R., h 505 Cherry
Hallman E. Irene, h 719 Swede
HALLMAN E. L., lawyer, 315 Swede, h Royer's Ford
Hallman Elwood, plasterer, h 26 W Oak
Hallman Evan, blacksmith, DeKalb ab 3d, h 51 5th, B'port
Hallman G. Eugene, salesman, h 719 Swede
Hallman Harriet E., teacher elocution, h 719 Swede
Hallman Henry H., dep county treasurer, h Norriton twp
Hallman J. Linwood, turner, h Markley n Lafayette
Hallman Jacob L., blacksmith, DeKalb ab 3d, h 32 3d, B'port
Hallman Margaret, widow George W., h 719 Swede

D. M. YOST & CO'S Ladies' and Misses' CLOAK MANUFACTORY is the largest in the county.

Hallman Mary, widow Henry G., h 910 Swede
Hallman Reuben, painter, h 24 E Elm
Hallman Sarah A., nurse, h 42 E Chestnut
Hallman William, gardener, h Spruce n Green
Hallman William H., carpenter, h 541 Arch
Halloway Annie, h 541 Cherry
Halloway Ira L., painter, h Main ab Pearl
Halloway Isaac S., produce, h 26 W Airy
Halloway Kate, h 541 Cherry
Halloway William R., clerk, 14 E Main, h 32 W Airy
Hallowell A. Milton, casemaker, h 28 W Main
Hallowell Abel, barber, Main ab Pearl, h do
HALLOWELL ADOLPHUS G., carriage manufr and painter, Lafayette c Green, h 15 E Jacoby
Hallowell William, bricklayer, h 202 E Oak
Hallowell William, dentist, h 33 E Chestnut
Hallowell William H., bricklayer, h 202 E Oak
Hallso John P., h r Main ab Ford
Halowell Nathan, mason, h 302 E Marshall
Hamill Annie, shirtmaker, h 7 W Main
Hamill Clarissa D., h 23 E Chestnut
Hamill C. Sheridan, blacksmith, h 666 Chain
Hamill Emma J., weaver, h 307 E Marshall
Hamill Kate T., shoefitter, h 307 E Marshall

In the DAILY REGISTER Advertisers can reach Town and Country People.

Hamill John, saddler, h 307 E Marshall
Hamill John F., clerk, h 666 Chain
Hamill Joseph B. D., tobacconist, 400 W Marshall, h 402 do
Hamill Lizzie V., weaver, h 307 E Marshall
Hamill Stephen H., carpenter, h 666 Chain
Hamill Stephen P., h 666 Chain
Hamill William, clerk, 100 W Main, h 666 Chain
Hamilton Joseph, painter, h Washington n Swede
Hamilton Mary, widow Abisha W., h 18 DeKalb, B'port
Hammond John, shoemaker, h Airy bel Walnut
Hampton Rebecca J., widow George, h 1032 Willow
Hampton Sallie, widow James, h 27 W Airy
HAMPTON THOMAS P., flour and feed, 10 E Marshall, h 43 E Marshall
Hampton William W., helper, h E Washington bel DeKalb
Hanberger Sophia, widow Peter, h Hartranft House
Handlon Mary, domestic, DeKalb c Chestnut
Hanes Edward, laborer, h Kohn bel Marshall
Haney David, laborer, h 208 Markley
Hankins Herbert N., hatter, h 123 E Penn
Hanley Daniel, carter, h 36 2d, B'port
Hanley Mary C., domestic, h 36 2d, B'port
Hanlon John, puddler, h 6th bel Mill, B'port
Hanlon Kate, h 344 Moore
Hanlon Nancy, tailoress, h DeKalb c 2d, B'port
Hannis Annie M., h 144 W Marshall
Hannis William, h 144 W Marshall
Hansell Hiram F., moulder, h 218 E Washington
Hansell Margaret, widow William S., h 148 DeKalb, B'port
Hanson Henry R., polisher, h Willow c Spruce
Hanson John, mulespinner, h Oak c limits
Hanson Martha J., teacher, h Willow c Spruce
Hanson Samuel P., lawyer, h Willow c Spruce
Hardaker William, engineer, h Oak n Newhope
Hardcastle Charlotte, widow Thomas, h 727 Walnut
Harden John D., laborer, h Swede ab Beach
Hare George, phrenologist, h 25 E Washington
Hare Robert, laborer State Insane Asylum, h do
Harkins James, laborer, h 237 W Lafayette
Harlacher Balthasar, laborer, h 30 White row
Harley Anna, h 724 Swede
Harley Edwin M., laborer, h 516 W Marshall
Harley Emanuel C., cigarmaker, h 707 Cherry
Harley James J., (R. F. Cowley & Co.), h 724 Swede
Harley James P., clerk, Marshall c Astor, h 516 W Marshall
Harley Lizzie, tailoress, h 516 W Marshall
Harley Mary, widow Edward, h 724 Swede
Harley Sarah J., tailoress, h 516 W Marshall
Harman Gottlieb, machinist, h 339 W Marshall
Harner Charles, laborer, h 117 E Marshall
Harner Jacob R., salesman, 101 E Main, h 1035 Willow

THE CHEAPEST AND BEST PAPER In Eastern Pennsylvania is The Norristown Times.

Harner Levi, mason, h 242 E Oak
Harner William H., stone mason, h Airy bel Walnut
Harper Lizzie, domestic, 618 Swede
Harper Mary A., domestic, 723 Swede
HARRAR ISAAC N., real estate agent, 320 DeKalb, h 807 Swede (see adv)
Harris Annie, widow John, h Basin n Walnut
Harris Gaylord T., engineer, h 4th ab DeKalb, B'port
Harris Jennie, dressmaker, h 626 Cherry
Harris Joseph H., commission, h 626 Cherry
Harris Joseph K., plasterer, h 1018 Willow
Harris Thomas, laborer, h Robert n Willow
Harrison Hannah, widow Joseph, h Airy bel Arch
Harrison Henry, laborer, h Airy bel Walnut
Harrison Henry H., weaver, h 213 E Washington
Harrison John, loom boss, h Violet n Basin
Harrison Joseph, varieties, 215 DeKalb, h do
Harrison Lizzie, shirtmaker, h 215 DeKalb
Harrison Sarah A., weaver, h 215 DeKalb
Harrison Thomas, manager, h 333 Moore
Harrison Wentworth W., spinner, h E Washington bel DeKalb
Harry A. Markley, clerk, Washington bel Mill, h 107 E Main
HARRY C. P. & SON, (Charles H.), dentists, 107 E Main
Harry Charles H., (C. P. Harry & Son), h 107 E Main

BLACK SILKS a Specialty at D. M. YOST & CO'S, Main and DeKalb, Norristown.

Harry Charles P., (C. P. Harry & Son), h 107 E Main
HARRY EDWIN M., dentist, 7 W Main, h 107 E Main
Harry John W., druggist, h 704 Swede
Hart Andrew, h 1046 DeKalb
Hart Andrew F., h 1027 DeKalb
Hart Augustus, carriagemaker, Main c Astor, h 18 W Oak
Hart Daniel, bricklayer, h 824 DeKalb
Hart David, carpenter, h 631 Astor
Hart D. Irvin, clerk, h 127 E Main
Hart Elizabeth D., widow Henry G., h 127 E Main
Hart George B., carriagemaker, h 18 W Oak
Hart George S., carpenter, h 316 George
Hart Harry S., bricklayer, h Powell ab Basin
Hart Henry, farmer, h 1050 Willow
Hart Henry G., drygoods, 423 DeKalb, h 127 E Main
Hart Ida, shirtmaker, h 804 Arch
Hart Israel W., bookkeeper, h 511 W Main
Hart John D., boss bricklayer, h 630 DeKalb
Hart John M., clerk, h Veranda House
Hart Levan R., painter, h 316 George
Hart Mary E., saleslady, 110 E Main, h Arch ab Oak
Hart Mary E., h 69 E Lafayette
Hart Melvina Mrs., h Main bel Arch
Hart Sallie A., milliner, 127 E Main, h do

NORRISTOWN HOSIERY CO., 100 East Main, manufacturers of HOSIERY.

HART SAMUEL, propr Norris City Hotel, Main opp Mill
Hart S. Hallman, bookkeeper Egypt Flouring Mills, h Arch ab Oak
Hart William L., bricklayer, h Marshall ab Walnut
Hart Zieber, bricklayer, h 908 Swede
Hartman George P., clerk, 93 DeKalb, h 5th ab DeKalb, B'port
Hartman Thomas S., engineer, h 5th ab DeKalb, B'port
Hartpence Elijah H., wheelwright, h Arch bel Oak
HARTRANFT DAVID B., propr Hartranft House, 245 W Main (see adv)
Hartranft Henry, h 344 W Marshall
HARTRANFT HOUSE, David B. Hartranft, propr, 245 W Main (see adv)
Hartranft Sadie Mrs., h 126 W Marshall
Hartranft Sarah, widow Samuel E., h 811 W Main
Hartranft Sarah Mrs., h 126 W Marshall
Hartranft William F., student, h Hartranft House
Hartenstein Sallie, domestic Rambo House
Hartzell Abraham, iceman, h 23 W Chestnut
Hartzell Alfred D., plasterer, h Chain n Elm
Hartzell Elizabeth, widow John, h 19 W Chestnut
Hartzell Eugene P., carpenter, h Kohn ab Airy
Hartzell John H., carpenter, h Chain n Elm
Hartzell Mary, dressmaker, h 19 W Chestnut
Haslet Mary H., carder, h Lafayette ab Markley
Hassler William, baker, Front c DeKalb, h do, B'port
Hastin Lydia, widow Jacob R., h Norris n Marshall
Hastin Mary A., widow Charles J., h 307 Moore
Hathaway John C., shirts, George n Marshall, h 522 W Marshall
Hathaway William, engineer, h Kohn ab Marshall
Hauck John, cigarmaker, h 325 E Penn
Haws Thomas, laborer, h Spruce bel Green
Hayberry Adam, stonemason, h 618 Astor
Hayberry Cheney R., stonemason, h 618 Astor
Haybury Charles, laborer, h Ann bel Cherry
Haycock Rebecca, widow Jacob, h Grove ab 4th, B'port
Hayes Albert H., shoefitter, h 527 Cherry
Hayes Henry, patent medicines, h 309 Moore
Hayes James B., bricklayer, h 26 W Main
Hayes Jennie Mrs., dressmaker, h 527 Cherry

Hartranft House,
245 WEST MAIN ST., NORRISTOWN, PA.
DAVID B. HARTRANFT, - Proprietor.
Every attention paid to the comfort of our guests. Free Omnibus for guests from Depot.

SUBSCRIBE —FOR— The Norristown Times, DAILY, - $3.00 per Year. WEEKLY, 1.00 "

Hayes Katie, weaver, h Smith ab Oak
Hayes Mary, widow Michael, h Green n Wood
Hayes Michael, laborer, h Smith n Oak
Hayes Patrick, laborer, h 205 E Marshall
Hayes Stephen, flagman, h Main ab Ford
Hayes Thomas, laborer, h 331 Airy
Hayes Thomas, laborer, h Main ab Ford
Hayhurst Alice, h W Marshall c Maple al
Hayhurst Richard, varieties, W Marshall c Maple al, h do
Hayman Julia A., select school, 50 Chestnut, h do
Hayner Emma Mrs., cuffmaker, h 706 Chain
Hayner William H., clerk, Corson n Marshall, h 706 Chain
Hays Ann, widow Thomas, h 319 E Lafayette
Hays Thomas, h 319 E Lafayette
Hazzard Solomon, laborer, h Airy bel Walnut
Heaney George S., telegrapher, h 725 Chain
Heaton Annie M., weaver, h Sandy n Treemount av
Heaton George, beamer, h Sandy n Treemount av
Heaton Grace, widow Israel, h Sandy n Treemount av
Heaton Lizzie, weaver, h Sandy n Treemount av
Heaton Ruth, weaver, h Sandy n Treemount av
Heaton William, h Sandy n Treemount av
Heavner George N., machinist, h 134 W Marshall
Heavner Philip D., supt, h 134 W Marshall
Heavner Philip E., boatman, h 10 3d, B'port

D. M. YOST & Co. sell Standard Makes of BLACK CASHMERES Ten per cent less than other houses.

HEEBNER CHRISTOPHER, Egypt Flouring Mills, Mill bel Washington, h Washington c Mill (see adv)
Heebner Edward, clerk, Mill bel Washington, h Washington c Mill
Heebner George, miller, h Washington c Mill
Heebner Maggie, shirtmaker, h Kohn ab Marshall
Heebner Philip, h Astor ab Marshall
Heebner Sarah, widow David, h 115 E Main
Heebner Sarah K., widow James B., h 208 E Washington
Heebner Stephen, moulder, h 115 E Main
Heebner Uriah, engineer, h 112 W Marshall
Heebner William C., laborer, h 39 E Marshall
Heffelfinger George W., policeman, h Lafayette bel Franklin
Hefner Mary A., weaver, h Corson n Marshall
Hefner Sarah A., widow Daniel, h Corson n Marshall
Heigel Andrew, baker, Lafayette n Barbadoes, h do
Heim Sarah, widow John P., h 344 W Marshall
Heins Elizabeth, widow John, h 133 Marshall
Heins Emma, h 133 W Marshall
Heisler Henry W., painter, h 539 Arch
Helffenstein Albert B., printer Daily Times, h Lafayette bel Mill
HELFFENSTEIN ELIZABETH G., widow Benjamin W., druggist, 138 W Main, h do

The REGISTER is the only DEMOCRATIC DAILY PAPER in the County.

Helffenstein Emanuel P., agent, h 516 Cherry
Helffenstein Emeline, widow Jonathan, h 516 Cherry
Helffenstein Emily, dressmaker, h 516 Cherry
HELFFENSTEIN JOSEPH U., watches, clocks, jewelry, and spectacles, 138 W Main, h 218 do
HELFFENSTEIN SAMUEL B., publisher National Defender, Main c Cherry, h 541 Swede
Heller Jonathan M., (J. H. Boone & Co.), h 516 Chain
Heller Warren B., bookkeeper, Markley c Washington, h 516 Chain
Helling John K., h 409 Cherry
Henderson Jennie J., h 86 DeKalb, B'port
Henderson Lizzie, domestic, E Washington c Mill
Hendon Sarah F., h 647 Astor
Hendren Ella, weaver, h 20 3d, B'port
Hendren Emma, h 20 3d, B'port
Hendren John, foreman, h 20 3d, B'port
Hendren Thomas G., laborer, h 20 3d, B'port
HENDRICKS ABRAHAM H., drygoods and groceries, 213 W Main, h do
Hendricks David K., conductor, h 636 Astor
Hendricks Elwood B., brickmaker, h Stanbridge n Marshall
Hendricks James B., livery, 216 W Main, h do
Hendricks Joseph H., driver, h Stanbridge n Marshall
Hendricks Josiah K., flour, 164 W Main, h 213 do
Hendricks Maggie J., clerk, 213 W Main, h do
Hendricks Mary, widow Amos, h 1008 Willow
Hendricks William, janitor, h 825 Green
Hendricks William K., clerk, 223 W Main, h do
Hengen Benjamin, butcher, 219 E Main, h do
Henneberry Mary, domestic, 1008 DeKalb
Henning James H., baker, h 120 E Marshall
Henninger Ellie, dressmaker, h 510 Cherry
Henninger Rachel A., candies, 510 Cherry, h do
Henniss Caroline, h 335 Moore
Henniss Emma, weaver, h 335 Moore
Henniss John H., stone cutter, h 120 E Chestnut
Henniss Joseph M., blacksmith, h 335 Moore
Henry ——— Mrs., weaver, h 69 E Lafayette
Herbster Jesse, laborer, h Ann ab Cherry
Herman Alfred H., machinist, h 347 E Lafayette
Herman Mary A., widow Reuben, h 347 E Lafayette
Herman William A., machinist, h 546 Cherry
Heslin John H., conductor, h 339 Moore
Hess Charles D., clerk, h 14 5th, B'port
Hesser William J., detective, h 5th ab DeKalb, B'port
Hewitt Mary J., widow William, h Washington n Swede
Heysham Robert, h Jacoby ab Arch
Heysham Stewart, student, h 139 W Airy
Hibberd Norris, (Hibberd & Brooke), h 12 DeKalb, B'port

The Norristown Daily Times Has a larger bona fide circulation than any other paper published in Montgomery County.

Hibberd & Brooke, (Norris Hibberd and Alfred Brooke), flour mill, DeKalb n river bridge, B'port
Hickey Yates Rev., h 217 E Elm
Hicks Amelia A. Mrs., h 400 W Airy
Hide Martha, housekeeper, h 127 W Airy
High Harry S., cabinetmaker, h 228 E Oak
High Joseph H., clerk, h 614 Astor
High Samuel, h 911 DeKalb
High Samuel Y., machinist, h 121 E Marshall
Highley Charles C., bookkeeper People's National Bank, h at Jeffersonville
Highley Cynthia, widow Randolph, h Norris bel Airy
Highley Deborah L., h 525 Swede
Highley Eliza, h 525 Swede
Highley Josephine, saleslady, h Norris n Airy
Highley Mary P., h 525 Swede
Hilborn Annie, shirt finisher, h 21 W Oak
Hildenbrand Frederick D., carpenter, h Kohn c Airy
Hildebrandt Thomas, carpenter, h 542 Chain
Hildebrandt Wilson, h 542 Chain
Hill Gertrude, widow Henry, h Cherry ab Oak
Hill Henry C., clerk, h 215 E Jacoby
Hill Henry H., salesman, 52 E Main, h 215 E Jacoby
Hill James P., blacksmith, h 616 Astor
Hill Kate, domestic, 115 W Marshall

D. M. YOST & CO. cut FLOOR OIL CLOTHS any desired width.

Hill P. Haward, machinist, h Jacoby bel Green
Hill Thomas H., clerk, h Jacoby bel Green
Hill Will H., printer, Wilmington, Del., h Jacoby bel Green
HILL WILLIAM H., h 545 Cherry
Hiller Rose, domestic, 617 DeKalb
Hilles David, salt meats, h 523 Barbadoes
Hillibrecht Augustus, h Powell ab Elm
Hillibrecht F. William, butcher, h 57 Powell
Hillibrecht Wilhelmina, domestic, 656 Astor
Hiltner Andrew F., h 825 DeKalb
Hiltner Edwin L., ice, Franklin av c Washington, h do
Hiltner Martha C., domestic, George n Oak
Himes Augustus, machinist, h 23 W Chestnut
Hindennach Jacob, foreman, 251 W Main, h Markley n Main
Hindennach Rosie, dressmaker, h Markley n Main
Hinershitz William H., heater, h 139 W Penn
Hines Amelia, domestic, 402 DeKalb
Hinkle Isaac, h Sandy n High
Hinkle Mary, domestic, 510 Cherry
Hinkle William, laborer, h Airy ab High
Hirst Jacob, brakeman, h Front bel Mill, B'port
Hirst Mary Ann, weaver, h Grove ab 4th, B'port
Hinze Antoine, laborer, h 262 E Penn
Hinze Gustavus, machinist, h 262 E Penn

Norristown Hosiery Co., 100 East Main, manufacturers of Hosiery.

Hobart John H., lawyer, court house, h Hartranft House
HOBSON FREELAND G., lawyer, 313 Swede, h Collegeville
Hoch Benjamin F., engineer, h 113 Mill
Hocker Edward, carpenter, h 343 E Main
Hockmann John, trimmer, h 207 W Penn
Hodges Neil, bricklayer, h 227 W Lafayette
Hodges William, coachman, 524 Swede
Hodges William J., stone cutter, h Kohn ab Oak
Hodgkins Samuel T., manager, h 403 W Marshall
Hoefer J. Herman B., teamster, h 150 W Penn
Hoffecker Annie E., h 543 Cherry
Hoffecker Reuben F., county supt public schools, 543 Cherry, h do
Hoffer Charles, conductor, h 18 E Lafayette
Hoffman Alice, teacher, h 142 W Marshall
Hoffman Clara H., shirtmaker, h 244 W Main
Hoffman Clara L., h 202 E Chestnut
Hoffman Elwood, tackmaker, h 605 Willow
Hoffman Emma I., h 348 W Marshall
Hoffman James M., stoves, 101 E Main, h 17 W Airy
Hoffman Jesse, policeman, h 317 Green
Hoffman Jesse, shoemaker, h Lafayette n Ford
Hoffman Kate, domestic Rambo House
Hoffman Rachel Mrs., h 127 E Main
Hoffman Rebecca, widow Samuel, h 348 W Marshall
Hoffman Samuel, farmer, h Stanbridge c Robert
Hoffman Sarah Mrs., h Barbadoes c Lafayette
Hoffman Susan D., widow Franklin, h 244 W Main
Hoffman Thomas J., laborer, h 20 W Oak
Hogan Bella, shirtmaker, h 32 E Lafayette
Hogan Ella, shirtmaker, h 133 W Lafayette
Hogan James, machinist, h 546 E Main
Hogan John, machinist, h 546 E Main
Hogan Lydia, weaver, h 32 E Lafayette
Hogan Mary A., housekeeper, 32 E Lafayette
Hogan Walter, machinist, h 546 E Main
Hogan William F., draughtsman, h 546 E Main
Hogan William, laborer, h 32 E Lafayette
Holland John, puddler, h Lafayette bel Frankin
Holland Lizzie, carder, h Lafayette bel Franklin
Holland Maggie, carder, h Lafayette bel Franklin
Holland Mary, carder, h Lafayette bel Franklin
Holland Thomas, wines and liquors, Washington c Green, h at Conshohocken
Hollands James B., clerk county commissioners, court house, h at Conshohocken
Hollinger Robert, helper, h Lafayette bel Swede
HOLLINGWORTH WILLIAM, furniture, 24 E Lafayette, h 22 do
Holloway Isaac S., h 26 W Airy

Hollaway William R., clerk, h 26 W Airy
Hollowell Elizabeth J., widow George W., h W Lafayette ab Markley
HOLMES CHARLES W., stationer, also newsroom, 69 E Main, h 21 W Airy
Holmes George W., plasterer, h 316 E Marshall
HOLSTEIN CHARLES E., druggist, 49 DeKalb, h do, B'port
Holstein George M., clerk, h 49 DeKalb, B'port
Holstein George W. Dr., h 49 DeKalb, B'port
Holt Ella K., h 40 E Elm
Holt Henry, dyer, h 15 E Oak
Holt Jane S., widow Allen W., h 40 E Elm
Holt James Z., clerk, 109 E Main, h 3 E Elm
Holt John, twister, h Stanbridge n Marshall
Holt Joseph, watchman, h Kohn n Oak
Homer Matthias, jr., bookkeeper, h 219 E Jacoby
Homer Samuel, h 829 Swede
Homsher M. Amanda, shirtmaker, h 652 George
Hood Robert S., h 1046 DeKalb
Hood Sarah, h 217 W Penn
Hood Simon, teamster, h 217 W Penn
Hood William H., carpenter, h 233 E Chestnut
Hoot Michael S., h 137 W Penn
Hooven Alexander, (Hooven & Sons), h 28 E Airy

Largest DRY GOODS and CARPET HOUSE IN MONTGOMERY COUNTY. D. M. YOST & CO., Main and DeKalb, Norristown.

Hooven James, (Hooven & Sons), also prest First National Bank, h 110 W Main
HOOVEN JAMES & SONS, (Joseph H. and Alexander), rolling mill, Washington c Barbadoes
Hooven Joseph H., (Hooven & Sons), h 110 W Main
Hooven Luke G., laborer, h 41 Powell
Hoover George G., lawyer, 506 Swede, h 804 do
Hopkins Susan J., widow Thomas, h 904 Swede
Horan Mary, weaver, h Walnut ab Penn
Horan Sarah, widow Thomas, h Walnut ab Penn
Horn Alexander S., clerk, h Rambo ab Mill, B'port
HORN JOHN B., provisions, Front c Green, h 17 DeKalb, B'port (see adv)
Horn Samuel M., laborer, h 307 Moore
Horn Sarah, widow William, h Rambo n Mill, B'port
Horner George W., engineer, h 32 Swede
Horner Henry J., h W Main ab Cemetery av
Horner Nathaniel, mason, h 314 E Oak
Horst Samuel L., h 126 E Main
HORST WILLIAM H., confectioner and baker, 126 E Main, h do (see adv)
Hoskin R. Lindsay, blacksmith, h Marshall bel Walnut
Houck Peter, gardener, h 923 Green
Hough George W., coachman, h 147 W Penn
Hough James R., laborer, h 520 Astor

Hough Kate I., seamstress, h 520 Astor
Houghton Emily J., widow J. Harrison, h Marshall n Walnut
Houghton John J., clerk, Main c Swede, h Marshall bel Walnut
Houlahan Mary, weaver, h Lafayette av n W Lafayette
Houpt Charles N., physician, 332 DeKalb, h do
Houpt Daniel E., mason, h 1323 DeKalb
Houpt Isaiah B., contractor, h 501 Swede
Houpt John W., mason, h 1076 Willow
Houpt Rebecca, widow Ezekiel, h 1078 Willow
Howard Edward, stone cutter, h Wood n Stony Creek
Howe Charles M., tailor, h 27 E Chestnut
Howe Hannah K., widow William, h 27 E Chestnut
Hower Charles P., clerk, 61 E Main, h Hartranft House
Hower Elizabeth L., manager, 61 E Main, h Hartranft House
HOXWORTH ENOS L., jr., coal dealer, Lafayette ab DeKalb, h Spruce ab Green
Hoxworth Enos L., drover, h 1043 Green
Hoxworth Jacob R., clerk, 80 E Main, h 84 do
Hoy Frances, varieties, 414 Arch, h do
Hoy Peter V., printer Daily Times, h 208 E Lafayette
Hoy Peter V., laborer, h Barbadoes bel Lafayette
Hoy Thomas, loomfixer, h 414 Arch
Hubbard Moses G., Norristown Binder Works, h Main c George
Hubbard Moses G., jr., clerk, 801 W Marshall, h Main c George
Huber Christian, harness, 145 W Main, h do
HUBER CHRISTIAN, jr., tobacconist, 123 W Main, h 145 do
Huber George, harnessmaker, h 145 W Main
Huber Henry, barber, 310 W Main, h 145 do
Huber Sophia, stockingmaking, h 145 W Main
Hudson Christopher, machinist, h 658 Astor
Huestis Jennie, housekeeper, 35 E Chestnut
Hughes Amanda, widow Nathan R., h DeKalb c 3d, B'port
Hughes Benjamin B., farmer, h 164 DeKalb, B'port
Hughes Charles Y., h 25 E Marshall
Hughes Hannah, h 164 DeKalb, B'port
HUGHES HENRY C., best Lehigh and Schuylkill coal by the car, ton, ½ ton and ¼ ton; try a sample ton; DeKalb c Lafayette, h 515 Green

W. H. HORST.
Fancy Cake and Bread Bakery
—AND CONFECTIONERY.—
Full line of fine and fancy Cakes on hand and made to order. Ice Cream and Water Ices, all flavors. Weddings, parties and fairs supplied at short notice and at moderate prices.

670906 A

The Norristown WEEKLY TIMES Is the Largest and Cheapest Paper in the State. ONLY $1.00 PER YEAR.

Hughes Jacob S. Rev., pastor First M. E. Church, h DeKalb bel Marshall
Hughes William C., moulder, h 164 DeKalb, B'port
Hughes William T., h 25 E Marshall
Hull Robert, laborer, h Elm ab Cherry
Hull Thomas, puddler, h Elm n Cherry
Hullinger Emma Mrs., h Washington n Cherry
Hullinger Frank, laborer, h Washington n Cherry
Hullinger Herbert, squeezeman, h Washington n Cherry
Hullinger John, laborer, h Washington ab DeKalb
Hullinger Mary E., spooler, h Washington ab DeKalb
Hullinger Robert, puddler, h Lafayette n Swede
Hullinger William, laborer, h Washington n Cherry
Hullinger William H., laborer, h Washington ab DeKalb
Hulme Adam, spinner, h Violet n Oak
Humes Mary E., domestic, Airy n Church
Hunsberger Morton, carpenter, h 621 Astor
Hunsicker Bessie, h DeKalb ab Wood
Hunsicker Charles, lawyer, 509 Swede, h 907 DeKalb
Hunsicker Elizabeth, widow Joseph M., h DeKalb bel Wood
Hunsicker Harry H., driver, h 621 W Marshall
Hunsicker Irvin C., h 639 Astor
HUNSICKER JACOB R., lawyer, 309 Swede, h 417 do
Hunsicker John R., commission merchant, h 653 Chain
Hunsicker Joseph R., driver, h 621 W Marshall

For Health and Comfort, Yost's Monogram Corsets excel all others. } D. M. Yost & Co., Main and DeKalb.

Hunsicker Nellie, h DeKalb bel Wood
Hunter Ashley P., supt, 320 E Main, h 621 DeKalb
Hunter Franklin P., clerk, h 35 E Jacoby
Hunter James, (James & John Hunter), h at Hestonville
Hunter James & John, cotton manufrs, DeKalb bel Washington
Hunter John, (James & John Hunter), h at Hestonville
Hunter Rebecca A., widow Perry, h 621 DeKalb
Hunter Silanus P., clerk, h 621 DeKalb
Hurd John, laborer, h Grove n Rambo, B'port
Hurd Joseph D., driver, h Norris n Marshall
Hurd Mary A., weaver, h Grove n Rambo, B'port
Hurst Alfred, clerk, h 116 E Main
Hurst Charles, (Hurst & Hallman), h 1009 DeKalb
Hurst Harry, conductor, h 20 Front, B'port
Hurst James A., carpenter, Chestnut c Maple al, h 623 Astor
Hurst Maria E., widow George W., h W Main ab Pearl
Hurst Thomas, stocking manufr, Stanbridge ab Elm, h do
Hurst & Hallman, (Charles Hurst and Abraham S. Hallman), insurance, 407 Swede
Hushen Martin, laborer, h Penn ab Arch
Huston Frank S., clerk, h 837 Swede
Huston James A., conductor, h 114 W Airy
Huston Richard, carder, h 625 Astor

NORRISTOWN HOSIERY CO., 100 East Main, manufacturers of HOSIERY.

Huston Samuel, engineer, h 114 W Airy
Huston Samuel, roller, h 413 Walnut
HUSTON SAMUEL E., steam coffee roaster, 50 E Lafayette, h 533 Astor (see adv)
Huston William H., carpenter, h 413 Walnut
Huston William H., jr., weaver, h 413 Walnut
Hutchison Alexander, moulder, h 370 E Penn
Hutchison Walter S., (Streeper & Hutchison), h 368 E Penn

I

Innes Samuel, toll keeper, DeKalb st bridge, h do
Iredell Anna, widow George, h 64 E Penn
IREDELL ROBERT, postmaster, 71 E Main, h 16 W Airy
Irwin I. Mahlon D., agent, h 627 Astor
Irwin Isaac B., h 222 W Main
Irwin N. Adeline, widow Ninian, h 36 E Airy
ISETT CHARLES C., foreman Herald office, h 319 Green
Isett Charles E., printer Daily Herald, h 319 Green
ISETT J. EVANS, borough treasurer, 318 DeKalb, h 210 E Main
Isett Jacob, h 329 Green
Isett William, painter, h 732 Chain
Isett William H., h 210 E Main

J

Jack Annie, h Beach n Markley
Jack Michael J., huckster, h Beach n Markley
Jackson Ambrose B., bricklayer, h 200 E Oak
Jackson Andrew J., coachpainter, Marshall c Church, h 1035 Green
Jackson Charles H., blacksmith, Market n Marshall, h 532 Green
Jackson Emanuel, laborer, h Front ab Mill, B'port
Jackson Emma, widow Alfred, h Park row n Elm
Jackson Frank A., coachpainter, h 200 E Oak
Jackson Isaac D., laborer, h Spruce bel Willow
Jackson Joseph, finisher, Ford n 7th, B'port
Jackson Lily, domestic, 520 Swede
Jackson Robert, laborer, h Markley bel Beach
Jackson Robert, carder, h Grove ab 4th, B'port
Jackson Robert A., machinist, h Schuylkill av ab Mill
Jackson Thomas H., blacksmith, h 200 E Oak

SAMUEL E. HUSTON,
(Successor to Theodore Yocum),
Steam Coffee Roasting Establishment
50 E. LAFAYETTE ST., above DeKALB, NORRISTOWN, PA.
Coffee, Barley, Rye, &c., roasted and satisfaction guaranteed. Coffee for sale at wholesale rates, and wholesale dealer in Peanuts.

The Norristown TIMES (Daily and Weekly), THE LEADING PAPERS Of Montgomery County.

Jackson Walter C., blacksmith, h 200 E Oak
Jackson William H., laborer, h 1051 Willow
Jacobs Alfred, machinist, h 328 E Oak
Jacobs Anne, saleslady, 62 E Main, h Arch c Marshall
Jacobs Anthony, baker, 236 W Main, h do
Jacobs Benjamin, foreman, h Swede ab Beach
Jacobs Charles, butcher, old market, h 553 Arch
Jacobs Henry, butcher, old market, h 553 Arch
Jacobs John, h DeKalb n Fornance
Jacobs Harriet, h 526 Astor
Jacobs John F., plasterer, h 809 Walnut
Jacobs Mendel, (Cohen & Jacobs), h 532 Cherry
Jacobs Oram, stone cutter, h Basin n Green
Jacobs Simon, cigarmaker, h 532 Cherry
JACOBS THEODORE, druggist, 217 E Main, h do (see adv)
Jacobus Daniel, auctioneer, h 516 Swede
Jacobus Florence B., clerk, 325 DeKalb, h 516 Swede
Jacobus James B., printer, h 806 Swede
Jacobus William S., bartender, 10 W Main, h do
Jacoby Addie, widow Charles, h 404 Cherry
Jacoby Nathaniel, librarian, court house, h 714 Swede
Jacquette John, glassblower, h Main n Ford
Jaggers Charles, laborer, h Ford n 4th, B'port
James Edmund, puddler, h Penn c Green
Jamison David, bill poster, h Green bel Penn

YOST & Co's stock of Cloths and Cassimers, For MEN and BOYS, is the most complete in town.

Jamison Ella J., tailoress, h 319 E Marshall
Jamison Frank C., tinsmith, h 319 E Marshall
Jamison I. W., printer Register, h Green bel Main
Jamison James J., laborer, h 319 E Marshall
Jamison John, builder, h 501 W Main
Jamison John M., carpenter, h Green bel Penn
Jamison John T., throstle boss, h 12 W Oak
Jamison Kate, widow Robert C., h 319 E Marshall
Jamison Robert, civil engineer, h 507 Green
Jamison Sallie, teacher, h 501 W Main
Jamison Samuel, engineer, h 236 E Oak
Jamison Samuel W., laborer, h Washington bel DeKalb
Jamison Samuel W., laborer, h 319 E Marshall
Jamison Thomas J., carpenter, h 501 W Main
Jamison William, engineer, h 230 E Oak

DR. THEO. JACOBS
DRUGGIST,
217 E. Main Street, above Mill Street,
NORRISTOWN, PENNA.

The DAILY REGISTER gives the News of the whole County.

Jamison William C., painter, old market house, h 200 Cherry
Jamison Willie B., h 12 W Oak
Jarrett Andrew F., flour and feed, 800 Swede, h do
Jarrett Chalkley, farmer State Insane Asylum, h do
Jarrett Charles, h 397 E Main
Jarrett Ezriah, notions, 117 DeKalb, h do
Jarrett Henry, cloth finisher, h 117 DeKalb
Jenkins Arthur M., h 716 Swede
Jenkins Benjamin L., plasterer, h George c Marshall
Jenkins Deborah, milliner, h 716 Swede
Jenkins Elizabeth, confectioner, 46 E Oak, h do
Jenkins George W. Mrs., hairwork, DeKalb c 2d, h do, B'port
Jenkins George W., harnessmaker, DeKalb c 2d, h do, B'port
Jenkins Hannah, widow Benjamin, h DeKalb ab 2d, B'port
Jenkins Harriet, h Washington n DeKalb
Jenkins Harry, weaver, h Ann n Cherry
Jenkins Ida, shirtmaker, h George ab Marshall
Jenkins John W., h Green ab 2d, B'port
Jenkins Joseph R., trimmer, h Green ab 2d, B'port
JENKINS J. P. HALE, lawyer, 508 Swede, h 510 do
Jenkins Philip S., h 716 Swede
Jenkins Sarah J., dressmaker, h 716 Swede
Jenkins Sylvester, teller, h 716 Swede
Jenkins William D., teamster, h Ann ab Cherry
Jenks Alfred, h 902 Swede
Jenks William A. Rev., h 900 Swede
Jennings Charles H., engineer, h Walnut bel Airy
Jennings Lizzie M., weaver, h Grove ab 4th, B'port
Jennings Margaret Mrs., h Walnut bel Airy
Jennings Sallie, h Grove ab 4th, B'port
Jennings Walter S., lawyer, Swede c Main, h Shannonville
John Edwin M., h Lafayette bel Mill
John Mary R., seamstress, h 246 E Penn
John Harriet, teacher, h 804 DeKalb
Johns Morris E., printer Register, h 351 Lafayette
Johnson Abner S., clerk, 100 W Main, h 723 Chain
Johnson Alexander, laborer, h Prospect av n Rambo, B'port
Johnson Annie R., dressmaker, h 105 E Main
Johnson Benjamin, contractor, h DeKalb n Robert
Johnson Benjamin, hostler Western Hotel
Johnson Charlotte Mrs., tailoress, h Main bel Swede
Johnson Edward, mason, h Robert n Willow
Johnson Edward D., (H. B. Ritter & Co.), h 549 Cherry
Johnson Edward D., jr., salesman, h 26 W Main
Johnson Edward N., student, h 714 Swede
Johnson Eliza, widow Samuel, h 1321 DeKalb
Johnson George, boilermaker, h 204 E Main
Johnson Howard T., clerk, 34 E Main, h 549 Cherry
Johnson John, laborer, h 535 Astor
Johnson John, laborer, h 311 Moore
Johnson John H., moulder, h 204 E Main

Johnson Joseph S., engineer, h 723 Chain
Johnson Lizzie J., h 420 Cherry
Johnson Mark H., boilermaker, h 204 E Main
Johnson Maria, dressmaker, h 1321 DeKalb
Johnson Martha, widow Joseph, h 31 Front, B'port
Johnson Nathaniel B., h 31 E Jacoby
Johnson Orlando, fireman, h Hartranft House
Johnson Samuel, confectioner, 204 E Main, h do
Johnson Susan, seamstress, h 31 Front, B'port
Johnson Thomas B., produce, 45 Farmers' Market, h 543 Green
Johnson Urner D., clerk, h 543 Green
Johnson William, helper, h 29 White row bel Swede
Johnson William, waiter, h Noble bel Buttonwood
Johnson William C., salesman, h 363 E Main
Johnson William F., tinsmith, h 530 Barbadoes
Jones Barbara A., widow Thomas M., h Pearl n Lafayette
Jones Bernhold, painter, h 418 Cherry
Jones Catharine, widow Isaac L., h Airy ab DeKalb
Jones Charles H., commission agt, h Elm ab Cherry
Jones Charles R., watchman, h Corson ab Marshall
Jones Clara, dressmaker, h 407 Barbadoes
Jones Daniel, roller, h 525 Barbadoes
Jones David S., engineer, h 658 Astor
Jones Diana, weaver, h 544 E Main

D. M. YOST & CO. Sell more CARPETS, OIL CLOTHS and SHADES than all the other stores in the town combined.

Jones Eleanor R. Mrs., h 136 W Airy
Jones Elias C., h 226 W Main
Jones Eliza, widow Edward, h DeKalb n 9th, B'port
Jones Elizabeth, domestic, 618 Swede
JONES EVAN, iron merchant, h 614 W Marshall
Jones Frank, woolen mill, h 910 DeKalb
Jones Frank R., japaner, h 136 W Airy
Jones George B. M., spinner, h 120 E Washington
Jones Harriet, widow Israel, h 418 Cherry
Jones James H., laborer, h Roberts ab Willow
Jones James H., roller, h 614 W Marshall
Jones Henry C., presser, h 327 Moore
Jones Hiram, laborer, h DeKalb n 9th, B'port
Jones Isaac, machinist, h 206 Cherry
Jones Isabella, widow Thomas, h 120 E Washington
Jones Israel, teamster, h 418 Cherry
Jones J. P. Heister, h 406 DeKalb
Jones James, gardener State Insane Asylum, h do
Jones Jennie Mrs., housekeeper, Washington bel Swede
Jones Job, roller, h 525 Barbadoes
JONES JOHN, (Jones & DeHaven), also coal yard, terra cotta ware and farming implements, DeKalb c Washington, h 910 DeKalb
Jones John S., spinner, h Stanbridge n Marshall

Jones John W., bricklayer, h Pearl n Lafayette
Jones Jonathan, carpenter, h 200 W Main
Jones Joseph G., coach driver, h Main ab George
Jones Lewis, laborer, h Beach bel Swede
Jones Mary, h 350 E Marshall
Jones Mary A., widow Isaac, h 658 Astor
Jones Mary E., domestic, Beach bel Swede
Jones Mary J. Mrs., h 86 DeKalb, B'port
Jones Mary S., widow William, h Plymouth rd n Powell
Jones Massie M., teacher Oak st school, h W Airy ab Swede
Jones Millard F., pipe cutter, h Pearl n Lafayette
Jones Nathan B., laborer, h 407 Barbadoes
Jones Ralph, harnessmaker, h 350 E Marshall
Jones Sallie A., weaver, h Lafayette c Pearl
Jones Samuel N., teamster, h Buttonwood n the river
Jones Samuel S., h 54 E Elm
Jones Sarah, widow Daniel h 525 Barbadoes
Jones Sarah C., widow Benjamin, h Chestnut bel Arch
Jones Sarah E., seamstress, h 658 Astor
Jones Serena, widow Peter, h 247 E Chestnut
Jones Thomas D., heater, h Lafayette c Pearl
Jones Thomas H., heater, h Lafayette c Pearl
Jones Warren, carder, h W Main ab George
Jones Washington, puddler, h Airy ab Arch
Jones William, laborer, h Water c Markley
Jones William B., barber, 220 DeKalb, h 264 E Penn
Jones William H., hardware, h 910 DeKalb
Jones William M. S., laborer, h Plymouth rd n Powell
JONES & DeHAVEN, (John Jones and Roberts R. DeHaven), agricultural implements, DeKalb c Washington
Jordan Charles P., spinner, h 242 E Penn
Jordan Ewing, physician State Insane Asylum, h do
Jordan George S., brakeman, h 5th ab Merion, B'port
Jordan Joseph, supt paper mill, h 88 DeKalb, B'port
Jordan William, h Lafayette bel DeKalb
Jordan William J., foreman, h 5th ab Merion, B'port
Joyce Annie A., domestic, 100 W Lafayette

K

Kahoe Edward, laborer, h 402 Arch
Kahoe Mary, widow Michael, h 4th n Ford, B'port
Kalb Samuel H., clerk, 81 E Main, h Blackberry n Willow
Kales William, machinist, h 639 Chain
Kane Alice, widow Daniel, h 345 E Airy
Kane Andrew, puddler, h Ann bel Cherry
Kane Bridget E., weaver, h 345 E Airy
Kane Francis M., h 418 E Main
Kane James A., fireman, h 28 3d, B'port
Kane James O., laborer, h Elm n Thomas
Kane John, puddler, h Pearl n Lafayette
Kane Julia, widow Timothy, h 383 E Lafayette

The Norristown TIMES, (Daily and Weekly), Advertising Space for Sale AT REASONABLE RATES.

Kane Katie A., dressmaker, h Airy bel Walnut
Kane Margaret, widow John, h Ann bel Cherry
Kane Mary M., weaver, h Airy bel Walnut
Kane Michael, laborer, h 5th ab Ford, B'port
Kane Patrick, laborer, h Airy bel Walnut
Kane Patrick, laborer, h 33 6th, B'port
Kane Robert, laborer, h 345 E Airy
Kane William, brakeman, h 208 E Lafayette
Katz Katie, stockingmaker, h 416 W Airy
Katz William, laborer, h 416 W Airy
Kauffman Kate, forewoman, h 415 DeKalb
Kaufman Kate M., forelady, 100 E Main, h 514 DeKalb
Kautz Jacob, tailor, 254 E Main, h do
Kearney James, laborer, h 349 E Penn
Keefer Emma L., widow Frederick, h 204 E Washington
Keeffer Caroline J., widow Conrad, h Barbadoes c Ann
Keel Andrew, carpenter, h 611 Green
Keel J. Thompson, bookkeeper, 76 E Main, h 348 E Marshall
Keeler Frank S., boatman, h 519 Astor
Keeler Harriet, widow Jacob, h 42 E Jacoby
Keeler Henry S., butcher, old market house, h 227 Penn
Keen Ann, widow George, h 121 W Airy
Keen Charles, tailor, h 520 Church
Keen Samuel R., tailor, h 520 Church
Keenan Barney, brickmaker, h 633 Chain

D. M. YOST & CO'S Ladies' and Misses' CLOAK MANUFACTORY is the largest in the county

Keenan John, brickmaker, h 636 Swede
Keenan William R., brakeman, h Green bel Lafayette
Keesey Eliza, widow John, h 725 Chain
Kehoe Katie, domestic, 200 E Main
Kehoe Annie, domestic, 323 Swede
Kehoe Owen, saloon, Swede n Lafayette, h do
Keiger Andrew J., confectioner, Green c 2d, h do B'port
Keiger Colbert, wheelwright, h 5th ab Merion, B'port
Keiger George W., h Ford n limits, B'port
Keiger John A., laborer, h Lafayette n Barbadoes
Keiger William J., plumber State Insane Asylum, h do
Keisel Margaret, widow Jacob, h 200 E Oak
Keisen Elias H., boots and shoes, 18 W Main, h 213 E Chestnut
Keisen Mary E., tailoress, h 213 E Chestnut
Keisen Oliver, tinware, 528 DeKalb, h 807 Green
Keisen Savilla, tailorees, h 213 E Chestnut
Keiter Mary, tailoress, h 248 E Penn
Keller Charles, potter, h Main c Pearl
Keller Christian F., pottery, Main c Pearl, h do
Keller Edward, potter, h 325 Moore
Keller Jane, weaver, h E Lafayette bel DeKalb
Keller John, laborer, h George n Elm
Keller Kate M. Mrs., tailoress, h 109 DeKalb

In the DAILY REGISTER Advertisers can reach Town and Country People

Keller Lillie, dressmaker, h W Main c Pearl
Keller Mary F., widow Edward, h E Lafayette bel DeKalb
Keller Sarah, domestic, Main c George
Keller William, potter, h Main c Pearl
Kelley Annie, weaver, h Farmers' and Mechanics' Hotel
Kelley Michael, laborer, h Lafayette bel Franklin
Kelley Patrick J., machinist, h Farmers' and Mechanics' Hotel
Kelley William, mulerunner, h Lafayette bel DeKalb
Kelly Charles, boots and shoes, 128 E Main, h do
Kelly Francis, spinner, h Washington ab DeKalb
Kelly J. Albert, spinner, h Washington ab DeKalb
Kelly Mary A., widow William, h 7th bel Mill, B'port
Kelly Michael, repairer, h 4th n Depot, B'port
Kelly Robert, spinner, h Washington ab DeKalb
Kelly Samuel, laborer, h Spruce bel Willow
Kelly Thomas A., saloon, 313 E Penn, h do
Kelty Anthony, foreman, h 20 DeKalb, B'port
Kelty Arthur M., policeman, h 208 Swede
Kelty Bertha, weaver, h W Washington ab Swede
Kelty Hannah Mrs., h 208 Swede
Kelty Louis M., printer, h 208 Swede
Kelty Mary Ann, carder, h W Washington ab Swede
Kelty Rebecca, widow Thomas, h Washington ab Swede
Kemp Emma, domestic, 12 DeKalb, B'port
Kemp Margaret, widow John, h Green n Wood
Kenan William, puddler, h 420 E Main
Kendall Daniel, h 35 E Chestnut
Kenderdine Charles L., (Kenderdine & Co.), h 211 E Chestnut
Kenderdine Harry P., (Kenderdine & Co.), h 211 E Chestnut
Kenderdine Maggie A., h 211 E Chestnut
KENDERDINE & Co., (Harry P. and Charles L.), grocers, Main c Swede
Kennedy Amanda B., widow William E., h 121 E Marshall
Kennedy Amanda J., laundress, h Park row n Elm
Kennedy Bridget A., laundress, h 27 White row
Kennedy Eliza, widow Peter, h 355 E Airy
Kennedy Elizabeth, h 20 DeKalb, B'port
Kennedy Francis, laborer, h 27 White row bel Washington
Kennedy Hannah, domestic, 9 E Elm
Kennedy Horace L., clerk, 14 E Main, h 121 E Marshall
Kennedy James, laborer, h Sandy bel High
Kennedy John S., billiards, 85 E Main, h 209 E Chestnut
Kennedy Kate, domestic, Powell c Fornance
Kennedy Maria A., laundress, h 27 White row
Kennedy Michael, laborer, h Chestnut ab Violet
Kennedy Michael, laborer, h 19 W Oak
Kennedy Richard, laborer, h 320 Moore
Kennedy Sarah E., speeder, h 355 E Airy
Kennedy Thomas, laborer, h Sandy bel High
Kenninger John, laborer, h Swede ab Elm
Kenworthy James, (J. & J. Shaw & Co.), h Arch n Elm

THE CHEAPEST AND BEST PAPER In Eastern Pennsylvania is The Norristown Times.

Kenworthy Milton, h Arch n Elm
Kerchner Peter, carpenter, h Arch ab Oak
Kerns Richard, carpenter, h Main n Ford
KERPER BENJAMIN F., bedding dealer, 110 E Main, h 829 Green (see adv)
Kerper George H., carpenter, h 318 George
Kerper William, carpenter, h 827 Green
Kerr Alva R., carpenter, h 712 Chain
Kerr Eliza, widow John, h 510 W Airy
Kerr Emma E., h 510 W Airy
Kerr Harry C., clerk Wyoming Mills, h 510 W Airy
Kester Mary A., h 300 E Main
Kester Rachel A., widow Frederick, h Ann ab Cherry
Kevill Maggie, saleslady, 158 W Main, h do
Kevill Margaret, drygoods, 158 W Main, h do
Kevill Maria, finisher, h 154 W Lafayette
Kevill Mary, saleslady, 158 W Main, h do
Kevill William, salesman, h 154 W Lafayette
Keville Thomas, conductor, h 102 DeKalb
Kevin Susan, widow Michael, h 35 Mogeetown n limits
Kevin William, laborer, h 35 Mogeetown n limits
Keyes Isabella, housekeeper State Insane Asylum, h do
Keystone Hosiery Co., (Morgan Wright and Elwood R. Wright), stocking manufrs, 14 E Main

BLACK SILKS a Specialty at D. M. YOST & CO'S, Main and DeKalb, Norristown.

KEYSTONE HOTEL, Joseph Bradley, propr, Washington and Ford
Keystone Stocking Co., Morgan Wright & Son, 205 Swede
Kieffer Caroline J., widow Conrad, h Ann c Barbadoes
Kieffer Margaret S., cigarmaker, h Ann c Barbadoes
Kieffer Henry M. Rev., pastor Reformed of the Ascension Church, h 825 Swede
Kiernan Michael, gardener, h 35 Powell
Kilbey Rachel, domestic, 513 Green
Kilpatrick Elizabeth, twister, h Washington ab Ford
Kilpatrick James, h 4 Mogeetown
Kilpatrick John, glassmaker, h 451 E Lafayette

B. F. KERPER,
Mattress Manufacturer
AND DEALER IN
Feathers, Feather Beds, Ticking, Blankets, Comfortables, Spring Beds, &c., Window Shades and Fixtures,
No. 110 EAST MAIN ST., below DeKALB, NORRISTOWN, PA.
UPHOLSTERING IN ALL ITS BRANCHES.
Old Feathers and Hair Mattresses Renovated.

NORRISTOWN HOSIERY CO., 100 East Main, manufacturers of HOSIERY.

Kilpatrick John, quarryman, h Washington ab Ford
Kilpatrick Maggie J., saleslady, 14 E Main, h 3 Mogeetown
Kilpatrick Robert J., h Washington ab Ford
Kincade Edith, burler, h 332 E Oak
Kinckiner Catharine A., widow Joseph, h 536 Barbadoes
Kinckiner Daniel, laborer, h 536 Barbadoes
Kinckiner Emanuel, plasterer, h 668 Astor
Kinckiner Henry, laborer, h 15 W Oak
Kinckiner Howard, painter, h 529 Barbadoes
Kinckiner John, salesman, h 529 Barbadoes
Kinckiner Josiah, shoemaker, Marshall n Cherry, h 529 Barbadoes
Kinckiner M. Emma, shirtmaker, h 536 Barbadoes
Kindy Catharine, widow John, h 531 Astor
Kindy Joseph L., carpenter, h 531 Astor
Kindy William, cabinetmaker, h 346 Moore
King Edward F., laborer, h 240 E Penn
King Harry D., puddler, h Ann ab Barbadoes
King Jesse, carpenter, h Wood n Arch
King John, oil, h 29 E Chestnut
King Joseph N., gardener, h 229 W Penn
King Samuel H., laborer, h 229 W Penn
King Sarah Mrs., florist, 229 W Penn, h do
King William J., pipe tester, h Ann ab Barbadoes
Kingkiner Silas, carpenter, h 720 Cherry
Kingkiner Simon, heater, h 204 Markley
Kingkiner John, jr., cabinetmaker, h 513 Arch
Kingkiner William, printer, h 404 Cherry
Kingston Samuel J., tobacconist, Arch c Marshall, h do
Kinsella John, foreman, h Prospect av n Fraley, B'port
Kinzie John, h 5th n Ford, B'port
Kirk Charles W., painter, h 1031 Green
Kirk Charles W., jr., clerk, 71 E Main, h 1031 Green
Kirk Edwin L., lime dealer, h 1015 DeKalb
Kirk Elizabeth, widow William W., h Arch bel E Oak
Kirk Elizabeth J., milliner, h 1031 Green
Kirk Lizzie J., (Kirk & Allabough), h 1031 Green
Kirk Milton N., salesman, 102 E Main, h 1031 Green
Kirk & Allabough Misses, (Lizzie J. Kirk and Ettie A. Allabough), milliners, 107 E Main
Kirkbride Ferdinand P., clerk post office, h 522 Green
Kirkbride Hannah P., saleslady, 76 E Main, h 552 Green
Kirkbride Watson, jr., local express, h Cherry n Lafayette
Kirkbridge John H., laborer, h 165 W Lafayette
Kirkpatrick Ellen, widow Samuel, h 405 Walnut
Kinzler Gottlieb, produce, stall No. 82, old market, h Basin n Arch
KITE EDMUND A., ticket agent P. & R. depot, h 125 E Marshall
Kite Edmund A., jr., clerk, 251 W Main, h 512 Chain
Kite George R., teller First National Bank, h 514 Chain

SUBSCRIBE —FOR— The Norristown Times, DAILY, - $3.00 per Year. WEEKLY, 1.00 "

Kite John P., telegrapher, Main st depot, h 125 E Marshall
Klair Elizabeth M., h George n Oak
Klair Hester, widow Samuel, h 143 W Penn
Klair John, (Klair & Bickel), h 154 W Penn
Klair Samuel, laborer, h 143 W Penn
Klair & Bickel, (John Klair and Eli Bickel), tobacconists, 166 W Main
Kline Amanda, dressmaker, h 105 E Main
Kline Jonas K., carpenter, h 812 Swede
Kline Maggie K., h 812 Swede
Kline Walter, puddler, h 203 W Penn
Klock Kate S., widow William, h E Washington c Green
Knabb Emma, milliner, h 22 W Main
Knabb Mary J., widow George, h 20 W Main
Knabb Nellie, clerk, h 22 W Main
Knabb Theodore, printer, h 22 W Main
Knabb Mary, tailoress, h 725 Cherry
Knable Michael, baker, h 422 Arch
KNEAS JOHN, grocer, 366 Moore, also stalls 73, 75 and 77, old market house, h 364 Moore
Kneas William H., coal, Airy ab Walnut, h 364 Moore
Kneedler Joseph S., (A. Richardson & Co.), h 524 Green
Kneule Albright, (A. Kneule & Son), h 13 W Main
Kneule Albright, publisher, h 13 W Main

D. M. YOST & Co. sell Standard Makes of BLACK CASHMERES Ten per cent. less than other houses.

KNEULE A. & SON, (Albright and Edwin K.), publishers and proprs Norristown Register, 9 W Main (see adv top lines)
Kneule Edwin K., (A. Kneule & Son), h 13 W Main
Kneuman Henry, machinist, h 653 Corson
Knipe Conrad, carpenter, h 550 Green
Knipe Emma Mrs., h 528 Green
KNIPE JACOB O., physician, 528 Swede, h do
Knipe Oliver C., bookkeeper, 33 E Main, h 26 W Main
Knight William T., engineer, h 153 Barbadoes
Knowles Elizabeth, widow Robert, h 304 E Marshall
Knox Martin V., carder, h Green bel Oak
Koffel James D., h 1039 Green
Kohl Clara C. Mrs., h 610 Green
Kohl Godfrey L., tobacconist, 501 Cherry, h George n Marshall
Kohl John L., shoemaker, 501 Cherry, h George bel Marshall
Kohl Joseph S., foreman, h 524 Chain
Kohl Levina, h George ab Marshall
Kohn Gabriel, h 206 E Main
KOHN SAMUEL S., tobacconist, 202 E Main, h 509 Green
Kontze Peter, teamster, h 116 W Marshall
Konetzki Peter, bartender, 18 W Main, h 116 W Marshall
Koons Charlotte, operator, h 326 Moore
Koons Mary, widow Samuel, h 326 Moore

The REGISTER is the only DEMOCRATIC DAILY PAPER in the County.

Koplin Mary, widow Washington, h 524 Swede
Koplin Washington T., (estate) watches, &c., 38 E Main
Koplin William H., (Quillman & Koplin), h Penn bel DeKalb
Kraft Mary, widow Michael, h 13 W Main
Kranich Jacob, baker, 422 Arch, h do
Krause Amandus, driver, h 524 Norris
Krause Annie, h E Penn n Swede
KRATZ HENRY W., recorder of deeds, court house, h at Trappe
Kremer Frederick C., furniture, 247 E Main, h 272 do
Kremer Ivan F., chairmaker, h 272 E Main
Kremer Louisa I., h 272 E Main
Kremer Sutton P., h 333 E Marshall
Kremer W. Harry, clerk, 8 W Main, h 272 E Main
Kreps Ella, dressmaker, h 328 Moore
Kreps Kate, weaver, h 328 Moore
Kreps Mary, widow Henry, h 328 Moore
Kreps William H., beamer, h 328 Moore
Kriebel David R., h Arch ab Penn
Kriebel George R., helper, h 124 W Airy
Kriebel Henry A., laborer, h 124 W Airy
Kriebel Rinerd R., helper, h 124 W Airy
Kriebel Samuel Y., h 325 W Marshall
Krieble Elijah, machinist, h 536 Astor
Krieble Levi, carpenter, h 536 Astor
Krupp John C., bookkeeper, h 5 W Norris
Krupp Samuel, printer Daily Times, h 29 W Airy
Kuder Robert L., clerk, h Willow c Spruce
Kuder William H., coachtrimmer, h Spruce c Willow
Kugler Anna S., physician State Insane Asylum, h do
Kugler Samuel, h 119 W Airy
Kulp Daniel, boatman, h 145 W Penn
Kulp David N., laborer, h 133 W Lafayette
Kulp J. Duncan, laborer, h 145 W Penn
Kuntz John, milkdealer, h Hamilton n Steriger
Kurtz Mary, h 637 Cherry
Kurtz Milton R., tobacconist, Market c Barbadoes, h do
Kurtz Solomon, carpenter, h 637 Cherry
Kutz George, laborer, h Knox bel Main
Kutz Samuel, laborer, h Ann n Cherry

L

Lackner Augustus, h 224 E Oak
LAFAYETTE HOTEL, Joseph D. Armitage, propr, 208 E Lafayette
Laing William, manager, h Holstein n 4th, B'port
Lambert George W., laborer, h 125 W Lafayette
Lambert Matthew, laborer, h 324 Moore
Lamoreux Timothy B., photographer, 130 E Main, h Exchange Hotel
Lancaster William H., dyer, h 352 Moore

The Norristown Daily Times Has a larger bona fide circulation than any other paper published in Montgomery County.

LAND JACOB, coal and wood, Powell ab Elm, h Powell ab Basin
LANDES JACOB G., flour, feed, grain, hay, &c., 204 DeKalb, h Oak c High
Landes John, carpenter, h 344 E Airy
Landis Benjamin F., painter, h 317 Moore
Landis Isaac, curbstone and flagging, Marshall c Stony Creek R. R., h 387 W Marshall
Landis John, farmer, h Smith c Oak
Landis Leah R., teacher, h 121 E Marshall
Landis Levi J., shoemaker, h Willow bel Spruce
Landis Samuel A., tobacconist, 526 DeKalb, h 300 E Oak
Landis Thomas F., laborer, h Smith c Oak
Landis William H., candymaker, h DeKalb n Washington
Lane Rebecca R., h 116 DeKalb, B'port
Lane Samuel, laborer, h 116 DeKalb, B'port
Lang John F., h 337 E Marshall
Lannan Martin, laborer, h Mogeetown n limits
Lanz Gustav, barber, 211 DeKalb, h do
Lanz Margaretta, widow Henry, h 320 E Airy
Lare Daniel H., cupulo tender, h 605 Walnut
Lare George, laborer, h Swede ab Elm
Lare Harrison, watchman, h Ford bel Lafayette
Lare Willis, laborer, h 534 Barbadoes
Larson Martin, tailor, h 18 E Main

D. M. YOST & CO. cut FLOOR OIL CLOTHS any desired width.

LARZELERE NICHOLAS H., lawyer, 320 DeKalb, h 17 E Elm
Latshaw Susan, domestic, 626 DeKalb
Latta Ellen, weaver, h E Lafayette bel DeKalb
Latta Lavina, weaver, h 319 E Penn
Lattimore Samuel W., stone cutter, h 630 Cherry
Lauder James, clerk, h 26 E Chestnut
Laugerbach Marianne W., seamstress, h Marshall n Barbadoes
Laughlin Laura, domestic, Swede c Marshall
Lavan Sallie J., domestic, DeKalb c Chestnut
Law Charles A., blacksmith, h 37 5th, B'port
Law John B., saddler, h 37 5th, B'port
Lawlar John, puddler, h 510 Walnut
Lawler Ellen, weaver, h 721 Arch
Lawler John, cleaner, h 721 Arch
Lawler John, carter, h 420 E Main
Lawler Julia, widow Michael, h 721 Arch
Lawler Lawrence, helper, h 506 E Main
Lawler Margaret, weaver, h 721 Arch
Lawler Margaret, spinner, h 407 Walnut
Lawler Mary, wool sorter, h 407 Walnut
Lawler Susie M., saleslady, 82 E Main, h 648 Astor
Lawler William, laborer, h 721 Arch
Lawrence Harry C., clerk, h 4th bel Depot, B'port

Norristown Hosiery Co., 100 East Main, manufacturers of Hosiery.

Lawrence Ida C., teacher, h 4th bel Depot, B'port
Lawrence Isaac Z., clerk, h 4th bel Depot, B'port
Lawrence William E., engineer, h 4th bel Depot, B'port
Leaver George, (Justus P. Leaver & Son), h 537 Green
Leaver Justus P., (Justus P. Leaver & Son), h 606 DeKalb
LEAVER JUSTUS P. & SON, (George), carpenters, Green n Airy
Leaver Sarah Mrs., housekeeper, h 116 DeKalb, B'port
Lee Charlie, laundry, h 324 DeKalb
LEE GEORGE, supt Norristown Co-operative Store, 508 E Main, h do
Leedom Isaac, coal, Swede c Lafayette, h 1001 DeKalb
Leedom Isaac, coal, Swede c Lafayette, h 1001 DeKalb
Leedom Sarah P., widow George, h 1003 DeKalb
Leedom Silas J., h 1031 Willow
Lees George, machinist, h 111 DeKalb, B'port
Lees James, (James Lees & Sons), h at Roxborough
Lees James & Sons, (Joseph, John S. and James), woolen manufrs, 4th bel Prospect av, B'port
Lees John S., (James Lees & Sons), h DeKalb ab 3d, B'port
Lees Joseph, (James Lees & Sons), h 4th c Vine, B'port
Lehigh Telegraph Co., 73 E Main
Lehman Henry, lithographer, h 711 DeKalb
Lehman Samuel, h 45 E Jacoby
Lehr Francis P. Rev., h W Marshall n Barbadoes
Lehr Lizzie C., shirtmaker, h W Marshall n Barbadoes
Lehr Mary C., dressmaker, h W Marshall n Barbadoes
Leichthammer Augustus, baker, 35 E Washington, h do
Leitenberger Annie, tailoress, h 148 W Penn
Leitenberger Christian, teamster, h 148 W Penn
Leitenberger Lizzie, shirtmaker, h 148 W Penn
Lentz Frederick G., laborer, h Norris n Marshall
Lentz Gottlieb F., laborer Scheidt's Brewery
Lenzi George A., photographer, 10 E Main, h DeKalb c Jacoby
Lenzi William C., clerk First Nat. Bank, h DeKalb c Jacoby
Leonard Catharine, widow James, h Green c Wood
Leonard Daniel, laborer, h 32 Church
Leonard Kate, domestic, 100 W Lafayette
Lesher Annie, widow William R., h 540 Arch
Lesher Louis C., cutter, 68 E Main, h 540 Green
Lesher Lewis C., cutter, h 540 Arch
Levan Margaret J., widow Jacob S., h Church ab Chestnut
Levering Charles H., plumber, h 623 Chain
Levering Edward, plumber, h 360 E Main
Levering George, brakeman, h 650 George
Levering George, clerk, Cherry c Penn, h Lafayette n DeKalb
Levering John S., brakeman, h 650 George
Lewis Alfred S., confectioner, 102 E Washington, h do
Lewis Charles, flour, DeKalb c Marshall, h 38 E Elm
Lewis Elijah, laborer, h 37 Powell

THE NORRISTOWN Daily Times Is the Leading Paper of Montgomery County. SUBSCRIPTION, $3 00 per year.

Lewis George W., bricklayer, h 40 Powell
Lewis Jacob, laborer, h Park row n Elm
Lewis John, butcher, h 55 Powell
Lewis John M., butcher, market house, h 55 Powell
Lewis Lot L., shoemaker, h 349 E Airy
Lewis Mary, widow Sylvester, h 103 W Penn
Lewis Mary, widow Isaac, h 1021 Willow
Lewis Mary A., weaver, h 719 Cherry
Lewis Mary E. Mrs., saleslady, 14 E Main, h 1021 Willow
Lewis Mary J., weaver, h 103 W Penn
Lewis Sallie E., h 103 W Penn
Lewis William, laborer, h Powell bel Wood
Lewis William H., clerk, h Spruce bel Willow
Ley Michael, baker, h 34 W Main
Liebetrau Frederick, h 156 W Main
LIGHTFOOT BENJAMIN H., grocer, Elm c Willow, h 1002 Willow
Lightkep Charles S., blacksmith, h 149 W Airy
Lightkep John S., blacksmith, 225 W Main, h 149 W Airy
Lightkep Rachel R., h 221 W Penn
Liller William, baker, h 126 E Main
Liljelund Joseph O., glassblower, h Chestnut n Walnut
Linck Bertha E., milliner, h 633 Cherry
Linck Edward H., plumber, 633 Cherry, h do
Lindauer Christian, h 543 Swede

Largest DRY GOODS and CARPET HOUSE IN MONTGOMERY COUNTY. D. M YOST & CO, Main and DeKalb, Norristown.

Lindsay John, shoemaker, h 534 Cherry
Lindsay Margaret, h 534 Cherry
Lindsay Melissa, seamstress, h 534 Cherry
Lines ———, widow ———, h 133 W Marshall
Linker Christiana, widow Henry, h 638 George
Linker Daniel, laborer, h 548 Green
Linker George, weaver, h 214 E Oak
Linker John D., engineer, h 638 George
Linker Joseph M., sawyer, h 638 George
Linker William H., plumber, h 548 Green
Links Julia, shirtmaker, h 718 Chain
Linstrum Jennie, domestic, 366 E Main
Livergood David S., teamster, h 523 Astor
Livergood William W., cigarmaker, h 526 Cherry
Liversidge C. Edward, laborer, h 533 Arch
Liversidge Joseph B., stone cutter, h 151 W Airy
Liversidge Linfort L., butcher, h 17 DeKalb, B'port
Liversidge Thomas, woolen manufr, Barbadoes c Airy, h 151 W Airy
Liverside Thomas S., supt, h 627 Chain
Livezey Joseph R., real estate agent, h 52 E Elm
Livingston Catharine, widow James, h 64 E Penn
Livingston James, carpenter, h 549 Chain
Lloyd Hannah A., h 64 5th, B'port

The Daily Register has the Largest Country Circulation.

Lloyd James B., oysterman, 200 E Main, h do
LOCH JOHN W., principal Treemount Seminary, Sandy bel Walnut, h do
Loeser Ella F., h 218 E Washington
Loeser M. Lizzie, dressmaker, h 218 E Washington
Logan Washington, planer, h 152 W Airy
Logan Washington, jr., bricklayer, h 152 W Airy
Logan William, laborer, h Airy n High
Long Addison C., clerk, 77 E Main, h 321 E Airy
Long Andrew, machinist, h 321 E Airy
Long Ann, widow James, h Washington ab Cherry
Long Bella D., shirtmaker, h 321 E Airy
Long David, watchman, h Lafayette n DeKalb
Long David, jr., laborer, h E Lafayette bel DeKalb
Long Eli, carpenter, h Railroad n Mill, B'port
Long Ella J., h 326 W Marshall
Long F. Mallary, harnessmaker, h 160 W Main
Long Harry B., restaurant, 10 W Main, h do
Long Jacob, clerk, h 409 Barbadoes
Long Jacob, shoemaker, h 160 W Main
Long James, laborer, h Lafayette bel DeKalb
Long James, painting, 244 W Main, h do
Long John H., paperhanger, h 244 W Main
Long Joseph, laborer, h 712 Chain
Long Joseph, jr., clerk, Lafayette c Markley, h Chain n Oak
Long Mary A., reeler, h E Lafayette bel DeKalb
Long Patrick, soap, Lafayette c Markley, h 602 Marshall
Long Rebecca S., widow Solomon, h 409 Barbadoes
Long Samuel J., hides, Lafayette n Markley, h 326 W Marshall
Long Samuel K., laborer, h Lafayette bel DeKalb
Long Solomon S., hostler, h 142 W Penn
Long William H., laborer, h Norris n Marshall
Long William S., paperhanger, h 244 W Main
LONGABOUGH NATHANIEL H., physician, Swede c E Airy, h 1037 Willow
Longabough William W., druggist, Swede c E Airy, h 1037 Willow
Longaker Alber E., student, h 833 DeKalb
Longaker Albert, (Guest & Longaker), h 833 DeKalb
Longaker Amanda, widow John, h 605 Willow
Longaker Elizabeth, widow Daniel, h 401 DeKalb
Longaker George W., h 400 DeKalb
Longaker Henry S., teacher, h 1066 Willow
Longhery Charles O., laborer, h Washington ab DeKalb
Lonsdale Anna F., dressmaker, h 41 E Chestnut
Lonsdale Elizabeth R., widow Thomas, h 41 E Chestnut
Lougharn David E., fireman, h 707 Chain
Lougharn Michael, engineer, h 707 Chain
Loughery Elizabeth, domestic, 802 DeKalb
Loughery John, laborer, h 628 Cherry

Loughery Joseph, blacksmith, h 628 Cherry
Loughin Sally, widow Henry, h 41 Front, B'port
Loughlin Michael, engineer, h 36 Front, B'port
Loveridge Joseph C., carpenter, h 523 Barbadoes
Lowe Leon P., bookkeeper, 304 E Main, h Main bel Stanbridge
Lowe John, watchman, h 517 Astor
Lowe John, engineer, h 205 E Washington
LOWE THADDEUS S. C., treas National Gas Co., h W Main bel Stanbridge
Lower Samuel, foreman State Insane Asylum, h do
LOYD NICHOLAS, merchant tailor, 111 E Main, h do (see adv)
Lucinda Furnace, R. C. Fulton, manager, Washington c Markley
Luckens Elwood, teamster, h Lafayette ab Barbadoes
Luckens Milton R., roller, h 535 Green
Luckens Susan Mrs., h 535 Green
Lukens Annie, dressmaker, h 13 W Oak
Lukens Catharine, widow John, h 213 W Penn
Lukens Catharine, widow Benjamin, h 803 Swede
Lukens Charles, teamster, h 246 E Penn
Lukens Charles T., tailor, h 213 W Penn
Lukens Elwood, teamster, h 203 W Lafayette
Lukens Franklin, laborer, h Lafayette n Barbadoes

For Health and Comfort, Yost's Monogram Corsets excel all others. } D. M. Yost & Co., Main and DeKalb.

LUKENS JACOB A., tobacconist, also notions, Arch c Airy, h 336 Moore (see adv)
Lukens Sarah, widow William, h 13 W Oak
Lukens William H., tobacconist, 518 DeKalb, h 213 W Penn
Lutz H. M., cashier, h 909 DeKalb
Lutz Oliver, broom manufr, 341 E Main, h do
Lyle Franklin B., painter, h DeKalb c 6th, B'port
Lyle Tyson, cabinetmaker, h 102 Mill, B'port
LYLE WILLIAM R., carpenter, h 13 3d, B'port
Lynch Beckie I., dressmaker, h 137 W Airy
Lynch Jeremiah, laborer, h Buttonwood n Marshall
Lynch Maggie, h 137 W Airy
Lynn Franklin, shoemaker, h 415 W Marshall
Lyons John, laborer, h Lafayette bel Franklin
Lysinger Andrew, carpenter, h 41 E Marshall

JACOB A. LUKENS,
DEALER IN
Segars and Tobacco
COR. ARCH and AIRY STS., NORRISTOWN.
Oysters, Fruit and Notions Constantly on Hand.

Lysinger Charles, laborer, h 347 E Airy
Lysinger George A., paperhanger, h 613 Willow
Lysinger Henry, h 41 E Marshall
Lysinger Mary, h 122 W Marshall
Lysinger Mary, widow John, h 15 E Oak
Lysinger Mary E., dressmaker, h 41 E Marshall
Lysinger Samuel, laborer, h 306 E Marshall

M

MacCARTER I. NEWTON, agent Phila. & Reading Express Co., h 5th c Green, B'port
MacDonald Robert, stone cutter, h 23 W Chestnut
MACK MICHAEL F., milk dairies, Swede n limits, h do (see adv)
Mack Neil, canvasser, h Violet n Basin
Mackey Robert, clerk, Corson n Marshall, h at Philada.
Macoilly Hiram, printer Daily Register, h 504 Cherry
Macolly Nathan, cooper, h 206 E Washington
Macolley Willoughby, laborer, h Noble ab Airy
Macombs Elmer, blacksmith, h 129 E Marshall
Macombs James R., blacksmith, h 520 Church
Macombs John, blacksmith, Church c Marshall, h 129 E Marshall
Madden Frances M., notions, &c., 106 E Washington, h do
Madden Maria, weaver, h 106 E Washington
Magee Agnes, weaver, h Lafayette bel DeKalb
Magee Ann, widow John, h E Lafayette bel DeKalb
MAGEE A. J., tea dealer and coffee roaster, 240 W Main, h do (see adv)
Magee Conrad, laborer, h E Lafayette bel DeKalb
Magee Daniel I., clerk, 240 W Main, h do
Magee Elwood, machinist, h 535 E Marshall
Magee John B., h E Lafayette bel DeKalb
Magee Lizzie, dressmaker, h 316 E Marshall
Magee Martha M., widow Matthew, h 316 E Marshall
Magee Matthew, paperhanger, h 215 W Main
Maginley John H., tabacconist, 315 DeKalb, h 423 Arch
Maginley Sarah A., widow John H., h 423 Arch
Maguire Ellen T., dressmaker, h 512 W Airy
Maguire Frank, puddler, h Washington ab Cherry
Maguire Grace, widow Peter, h 512 W Airy
Maguire Hannah, spooler, h Washington ab Cherry

M. F. MACK,
DEALER IN
PURE MILK AND CREAM
Swede St., near City Limits, Norristown, Pa.

The Norristown TIMES (Daily and Weekly), THE LEADING PAPERS Of Montgomery County.

Maguire Theresa, spooler, h Washington ab Cherry
Maguire Thomas, laborer, h Lafayette ab Markley
Maguire Thomas, laborer, h Washington ab Cherry
Maguire Thomas, jr., puddler, h Washington ab Cherry
Mains Daniel, laborer, h Swede bel Washington
Mains Henry, laborer, h Washington n Swede
Mairs William H., laborer, h 56 Front, B'port
Mairs William W., laborer, h 56 Front, B'port
Maitland Martha A., h 123 W Airy
Major Alfred J., clerk, h 641 Astor
Major Catharine, h 411 Cherry
Major Charles, clerk, h 208 E Chestnut
Major Edwin T., clerk, 104 E Main, h 44 E Oak
Major Jane, h 411 Cherry
Major John, salesman, 81 E Main, h Astor n Marshall
Major John R., drygoods, 104 E Main, h 523 Swede
Major Kate C., dressmaker, h 641 Astor
Major Mary S., h 523 Swede
Major Rebecca, h 411 Cherry
Major Samuel, teamster, h 411 Cherry
Makens Charles W., driver, h 635 Cherry
Maloy Francis, helper, h W Washington ab Swede
Maloy Mary, widow Francis, h Washington n Swede
Maloy Mary A., weaver, h W Washington n Swede
Maloy Patrick, laborer, h 422 E Main

YOST & Co's stock of Cloths and Cassimers, For MEN and BOYS, is the most complete in town.

Mann Charles H., physician, 43 DeKalb, h do, B'port
Mann James, glass blower, h 389 E Lafayette
Mann John, h 818 DeKalb
Mann Joseph, restaurant, 106 DeKalb, h do
Manney James, lime burner, h Holstein n Prospect av, B'port
MARCH ABRAHAM H., grocer, Marshall c Astor, h do
MARCH FRANKLIN, lawyer, 8 E Airy, h at Lawrenceville
March George W., (March & Bro.), h 533 Astor
March Jerry, grocer, 14 W Marshall, h 701 Cherry
Maris Samuel, farmer, h W borough line n river
Market House Hotel, Nathan Schultz, Marshall c DeKalb
Markley Ellen, widow Samuel, h 105 E Main
Markley Harriet, widow Samuel, h Airy bel Walnut
Markley Samuel M., h 522 Green

A. J. MAGEE,
TEA DEALER
AND COFFEE ROASTER,
240 West Main St., Norristown, Pa.

The DAILY REGISTER gives the News of the whole County.

Markley W. Scott, laborer, h Cherry ab Elm
Mars Oliver, laborer, h Barbadoes c Penn
Marshall Francisca M., grocer, Washington ab Ford, h do
Marshall George W., laborer, h Swede ab Beach
Marshall John, laborer, h Wahinsgton ab Ford
Marshall John, bartender, 4 E Main, h Basin ab Arch
Marston Scott, coachman, h 529 Swede
Martin Allen, catcher, h Chain bel Lafayette
Martin Edwin, salesman, h 326 Cherry
Martin Elizabeth T., notions, 326 Cherry, h do
Martin John W. Rev., h Ann n Cherry
Martin Kate, domestic, 904 DeKalb
Martin Mary A., dressmaker, h Chain bel Lafayette
Martin Stella, h 131 W Marshall
Martindell Alfred W., clerk, 50 E Main, h do
Martindell Charles S., badgemaker, h 36 E Lafayette
Martindell Gershon L., h 50 E Main
Martindell Susie C., saleslady, 50 E Main, h do
Mason Amelia, widow Hugh, h Chain bel Elm
Mason Daniel, laborer, h Arch ab Oak
Mason Daniel, jr., laborer, h Arch ab Oak
Mason Henry F. Rev., pastor Presbyterian Church of B'port, h Green c 6th, B'port
Mason John, warper, h 23 W Lafayette
Mason Thomas, catcher, h 23 W Lafayette
Matchner George, tax collector, h 21 W Oak
Matchner Hannah, widow Wilmer, h 711 Cherry
Matchner J. Mifflin, farmer, h 711 Cherry
Matchner Jacob W., cigarmaker, h 1014 Willow
Mathews Simon, h 118 W Marshall
Mathéys Thomas O., machinist, h 95 Front, B'port
Matchner Harvey, cigarmaker, h 711 Cherry
Matlack Morton, blacksmith, h Moore bel Walnut
Matthias Annie, h 810 DeKalb
Matthias Jacob, piler, h 543 Astor
Matthias Mary A., widow John, h 810 DeKalb
Mattson Frank E., spinner, h 412 Cherry
Mattson George W., painter, h Noble bel Marshall
Mattson James E., salesman, h 412 Cherry
Mattson Mary, widow William, h 412 Cherry
Matz Thomas, roller, h Barbadoes c Penn
May Benjamin, treas S. V. M. Fire Ins. Co., h W Main c Knox
May Selden T., farmer, h Franklin av c Lafayette
Mayer Frederick P., h 1206 DeKalb
McAdams John, puddler, h 442 E Lafayette
McAfee Sarah, widow Daniel, h 607 Walnut
McAffery Patrick, junk dealer, h Green ab Elm
McAlarney Rose, domestic, 400 DeKalb
McAlester Edwin P., cloth finisher, h Walnut bel Main
McAlester Margaret, dressmaker, h Walnut bel Main

—ALL THE NEWS.— ONE CENT. The Norristown DAILY TIMES.

McARTHUR JOHN, manager Ford Street Mills, h 361 E Market
McArthur Daniel, kilnman, h Grove ab 4th, B'port
McArthur Maggie A., widow Robert W., h 35 5th, B'port
McArthur Thomas, teamster, h Grove ab 4th, B'port
McAskie John G., teas, 108 E Main, h 528 Green
McASKIE JOSEPH Rev., pastor Central Presbyterian Church, h 611 DeKalb
McBride John, fireman, h Ford ab 4th, B'port
McBride John, catcher, h 514 Norris
McCabe Catharine, widow Lawrence, h Green al bel Lafayette
McCabe Peter A., paper carrier, h Green ab Washington
McCabe Thomas J., printer, h Green al bel E Lafayette
McCafferty Neil, laborer, h Railroad ab Depot, B'port
McCaffrey Hugh, engineer, h 713 W Marshall
McCalla Isabella, tailoress, h 353 E Main
McCalley Charles P., builder, h 625 Chain
McCallister James E., cloth finisher, h 622 Green
McCanless Maggie, shirtmaker, h 23 W Chestnut
McCanless Mary, shirtmaker, h 23 W Chestnut
McCann William, laborer, h 10 Mogeetown
McCarter Bessie, teacher, h 831 Swede
McCarter Eli G., justice of the peace, h 14 5th, B'port
McCarter Emma, teacher, h 831 Swede
McCarter Harry B., art student, h 541 Green

D. M. YOST & CO. Sell more CARPETS, OIL CLOTHS and SHADES than all the other stores in the town combined.

McCarter John, machinist, h DeKalb ab Elm
McCarter Marshall J., foreman, h 541 Green
McCarter Richard T., h 79 5th, B'port
McCarter Samuel, bricklayer, h 810 Arch
McCarter William, machinist, h DeKalb ab Elm
McCarter William R., flour inspector, h 79 5th, B'port
McCarty Clara, h 711 Swede
McCarty Eliza, widow James, h 118 E Chestnut
McCarty Joseph, billposter, h 711 Swede
McCaughin John, laborer, h 17 6th, B'port
McCaughin Katie, weaver, h 17 6th, B'port
McCaughin Neil, boatman, h 17 6th, B'port
McCauley Benjamin F., laborer, h 345 E Lafayette
McCauley Eliza Mrs., h 367 E Lafayette
McCauley Margaret, widow Benjamin, h 345 E Lafayette
McCauley Mary, weaver, h 345 E Lafayette
McCauley Michael, dyer, h 356 E Penn
McCauley William, laborer, h 367 E Lafayette
McCauly Corson, laborer, h Main bel Ford
McCauly Mary B., tailoress, h Main ab George
McClain John, moulder, h 218 E Washington
McClellan Charles, h 1003 Green
McClellan David, laborer, h Moore ab Walnut

NORRISTOWN HOSIERY CO., 100 East Main, manufacturers of HOSIERY.

McCLELLAN JAMES S., wines and liquors, DeKalb c Washington, h do (see adv)
McClellan James S., jr., painter, h Washington c DeKalb
McClellan Joseph, laborer, h Moore ab Walnut
McClellan Mary, widow Hugh, h 611 Walnut
McClellan Mary C., widow George, h 328 E Oak
McClellan Samuel, h 518 Swede
McClellan Sarah B., dressmaker, h Washington c DeKalb
McClellan Walter L., collector, h 1003 Green
McCLENNAN SARAH A., dressmaker, also dealer in trimmings and notions, 244 E Main, h 358 do
McCloskey Emma Mrs., h 49 DeKalb
McColly Hiram, printer Register, h 504 Cherry
McCombs Samuel, laborer, h 303 Moore
McCombs Samuel, jr., h 303 Moore
McConvill Ann, widow John, h 116 E Marshall
McCorkell Alexander, papermaker, h 120 DeKalb, B'port
McCorkell John, quarryman, h DeKalb ab 9th, B'port
McCorkell Mary, weaver, h 120 DeKalb, B'port
McCorkell Robert, laborer, h 120 DeKalb, B'port
McCormick James, laborer, h Airy bel Walnut
McCormick John, laborer, h Lafayette bel Franklin
McCormick Martin, laborer, h Grove ab 4th, B'port
McCoy Alice, seamstress, h Washington bel Mill
McCoy Andrew, driver, h 240 E Main
McCoy A. Margaret, weaver, h Washington bel Mill
McCoy Emily M. Mrs., widow James, h 39 E Chestnut
McCoy Harry, laborer, h 210 Cherry
McCoy James, plasterer, h 210 Cherry
McCoy John, laborer, h Ford n 4th, B'port
McCoy Robert, h Ford c 4th, B'port
McCoy Sarah J., weaver, h 25 E Chestnut
McCoy Uriah, plasterer, h Marshall ab High
McCoy William, laborer, h Washington bel Mill
McCracken Charles F., painter, h 210 Franklin
McCracken Elizabeth, speeder, h 321 Moore
McCracken James J., furnaceman, h 525 E Lafayette
McCracken Mary E., widow William, h 321 Moore
McCracken Richard, glass gatherer, h 525 E Lafayette
McCracken Thomas, carder, h 321 Moore
McCrea Abigail, widow John C., h 615 Swede
McCrea Eliza, h Main c George

JAS. S. McCLELLAN,
(Successor to JAS. HEDDLESON),
DEALER IN
Foreign and Domestic Wines and Liquors
CORNER DeKALB AND WASHINGTON STREETS, NORRISTOWN, PENNA.
ORDERS BY MAIL PROMPTLY ATTENDED TO.

The Norristown TIMES (Daily and Weekly), Advertising Space for Sale AT REASONABLE RATES.

McCrea Harry, laborer, h 273 E Lafayette
McCrea Sarah, widow Alexander, h 273 E Lafayette
McCrea W. Harry H., clerk, h 117 W Airy
McCue Bridget, housekeeper, Swede bel Lafayette
McCuen Thomas, laborer, h 136 W Lafayette
McDade Daniel W., puddler, h Airy bel Walnut
McDade Henry, laborer, h Washington n Cherry
McDade Ida, winder, h Swede bel Washington
McDade James F., car inspector, h 512 Walnut
McDade Rebecca, widow Patrick, h 369 E Lafayette
McDade Samuel, laborer, h Washington bel Ford
McDade William, laborer, h 426 E Washington
McDermott Ann, widow Michael, h 106 W Main
McDermott Bridget, milliner, 8 E Main, h 106 W Main
McDermott Elizabeth, bookkeeper, 106 W Main, h 102 do
McDermott Elizabeth, widow Harry, h 104 DeKalb
McDermott James, carpenter, h 202 Franklin
McDermott James, puddler, h Lafayette av n W Lafayette
McDermott Jane, saleslady, 8 E Main, h 106 W Main
McDermott John, grocer, 102 W Main, h do
McDermott John Mrs., h 527 Swede
McDERMOTT MARY, milliner, 20 also 106 W Main, h do
McDermott Michael, warper, h Lafayette ab Markley
McDermott Patrick, saloon, 204 Swede, h do
McDermott Patrick, tobacconist, 210 Swede, h 106 W Main

D. M. YOST & CO'S Ladies' and Misses' CLOAK MANUFACTORY is the largest in the county

McDermott Rosanna, notions, 202 Franklin, h do
McDermott Thomas, puddler, h Washington n Cherry
McDonald David, millwright, h Airy n Treemount
McDonald Ellen J., spooler, h 112 E Washington
McDonald John, h 112 E Washington
McDonnell Joseph J., h Arch bel Oak
McDonnell Sarah, seamstress, h Arch bel Oak
McDowell George W., carpenter, h 44 W Penn
McDowell Henry P., fireman, h 131 Chain
McDowell William J., loom boss, h 415 Walnut
McElhenney Annie, weaver, h Front bel Ford, B'port
McElhenney Bella, weaver, h Front bel Ford, B'port
McElhenny William, h Front bel Ford, B'port
McEvoy James, pipe maker, h 14 W Oak
McEwen Emma L., teacher, h 330 E Airy
McEwen Rebecca, h 330 E Airy
McFadden Edward, laborer, h 21 6th, B'port
McFadden Francis, laborer, h 16 Mogeetown n limits
McFadden James, laborer, h 21 6th, B'port
McFadden James, laborer, h 16 Mogeetown n limits
McFadden Jane, weaver, h 21 6th, B'port
McFadden Mamie, weaver, h 21 6th, B'port
McFadden Neil, laborer, h Rambo ab Mill, B'port
McFadden William, laborer, h 16 Mogeetown n limits

In the DAILY REGISTER Advertisers can reach Town and Country People

McFullamy James, laborer, h Harper's al n Swede
McGahey Joseph, laborer, h Swede ab Spruce
McGahey Richard, weaver, h Swede ab Spruce
McGarvey Alexander, laborer, h Chain n Elm
McGarvey Michael, laborer, h Front bel Ford, B'port
McGaugh Mary, widow James, h Lafayette av n Lafayette
McGee William, hostler Globe Park Hotel
McGeehan Annie, h 313 E Penn
McGeehan Elizabeth, widow Henry, h Washington bel Franklin
McGeehan Henry, puddler, h Washington bel Franklin
McGehan Thomas, laborer, h Mogeetown n limits
McGILL ANN, saloon, 4th c Grove, h do, B'port
McGill Annie, weaver, h 2d n Depot, B'port
McGill Hannah, widow Arthur, h 2d n Depot, B'port
McGill James J., hookup, h Lafayette ab Green
McGilley John, carder, h 113 Mill
McGilley Patrick, carder, h 113 Mill
McGilligen Eliza, weaver, h 532 E Main
McGinley Francis, boots and shoes, 270 E Main, h do
McGinley Francis S., spinner, h 270 E Main
McGinley Grace, weaver, h Lafayette av n W Lafayette
McGinley James, watchman, h Lafayette av n W Lafayette
McGinnis Ella M. Mrs., dressmaker, 343 Moore, h do
McGINNIS JAMES, local express, Lafayette c Green, h 341 Moore
McGinnis John, laborer, h 341 Moore
McGinnis Thomas H., driver, h 343 Moore
McGlanchey James, jr., cigarmaker, h 524 E Main
McGlanchey Mary, widow James, h 524 E Main
McGlanchey Michael, painter, h 524 E Main
McGlathery Charles S., bricklayer, h 122 W Airy
McGlathery Mehelm, sec Mutual Ins. Co., 506 Swede, h 504 do
McGoldrich James, laborer, h Lafayette ab Markley
McGoldrich Kate, weaver, h 237 W Lafayette
McGolrick Kate, domestic, 207 E Main
McGonagle Robert, machinist, h 660 Astor
McGonigal John, fruits, h 140 W Main
McGooken Alice, candies, &c., 398 E Washington h do
McGooken Arthur, mason, h 398 E Washington
McGooken Isabella, weaver, h 398 E Washington
McGooken Thomas M., weaver, h 398 E Washington
McGooken William J., helper, h 398 E Washington
McGovern Eliza, widow John, h 248 W Main
McGowan Martha Mrs., h 31 Front, B'port
McGrath Anne, domestic, 17 E Elm
McGrath Bernard J., finisher, h 15 W Lafayette
McGrath Catharine, widow John, h 15 W Lafayette
McGrath Frank J., weaver, h 15 W Lafayette
McGrath James, teamster, h Cherry ab Elm

THE CHEAPEST AND BEST PAPER In Eastern Pennsylvania is The Norristown Times.

McGrath John T., weaver, h 15 W Lafayette
McGrath Kate E., weaver, h 15 W Lafayette
McGrath Maggie E., weaver, h 15 W Lafayette
McGrath Mary A., milliner, h Cherry ab Elm
McGRATH MICHAEL J., clerk, 206 DeKalb, h Cherry ab Elm
McGRATH PATRICK, wines and liquors, 206 DeKalb, h Cherry ab Elm (see adv)
McGuckin Hannah R., domestic, 22 E Airy
McGuiagan John, helper, h 114 E Washington
McGuire Bernard, printer Register, h 512 Airy
McGuire Kate, domestic, 206 E Main
McHugo Michael F., millhand, h 104 4th, B'port
McHugo Thomas, laborer, h 104 4th, B'port
McINNES HUGH, (McInnes & Dager), also lime, h 154 DeKalb, B'port
McInnes Hugh, paper, h Front n depot, B'port
McIntyre Annie, ironer, h 706 Chain
McKain Laura N., dressmaker, h 516 Norris
McKain Emma F., widow Richard, h 516 Norris
McKATING JOHN, propr Globe Park Hotel, Buttonwood c Oak, h do
McKee James, notions, h 507 Swede
McKee Ulysse C., h 707 Swede
McKee Walter J., clerk, h 507 Swede

BLACK SILKS a Specialty at **D. M. YOST & CO'S,** Main and DeKalb, Norristown.

McKee & Co., (Co. refused), notions, 78 E Main
McKeeman Elizabeth Mrs., h 113 E Main
McKeernan Ellen, widow Patrick, h Green bel Lafayette
McKeernan Francis, brakeman, h Green bel Lafayette
McKeernan Robert, laborer, h Green bel Lafayette
McKeever John, laborer, h 234 E Penn
McKenna Mary, domestic, W Main opp George
McKibben Emma, weaver, h 124 W Lafayette
McKibben John, laborer, h 124 W Lafayette
McKibben Lizzie, widow John, h 124 W Lafayette
McKibben Thomas, laborer, h 11 W Lafayette
McKinlay William, laborer, h Ford n Railroad, B'port

PATRICK McGRATH,
WHOLESALE AND RETAIL
LIQUOR DEALER
All the finest brands Whiskies, Brandies and Gins, Superior Port, Sherry and California Wines, Champagnes, Clarets, &c., constantly on hand at lowest rates.
ALSO, ALE, PORTER AND BEER.
206 DeKalb St., below Main St., Norristown.

NORRISTOWN HOSIERY CO., 100 East Main, manufacturers of HOSIERY.

McKinney Ellen, dressmaker, h 518 Swede
McKinzie Bernard, laborer, h Airy ab High
McLafferty Frank, laborer, h 453 E Lafayette
McLaughlin Addie, weaver, h Buttonwood bel Main
McLaughlin Ann F., widow James, h DeKalb ab 9th, B'port
McLaughlin Annie, weaver, h Washington n Cherry
McLaughlin Catharine, widow Charles, h Washington c Franklin
McLaughlin Charles J., switchtender, h Washington bel Franklin
McLaughlin Clara E., weaver, h Noble bel Marshall
McLaughlin James, boatman, h Washington n Cherry
McLaughlin James, blacksmith, h Noble bel Marshall
McLaughlin James F., engineer, h DeKalb ab 7th, B'port
McLaughlin Kate, domestic, 110 W Main
McLaughlin Margaret J., domestic, 714 DeKalb
McLaughlin Morton G., picker, h Buttonwood bel Main
McLaughlin William H., dyer, h Buttonwood bel Main
McLaughlin William L., weaver, h Buttonwood bel Main
McLaughlin Winfield S., weaver, h Noble bel Marshall
McLean John, prothonotary, court house, h Norriton twp
McManamy Mary J., domestic, 84 E Main
McManamy William, laborer, h 315 Green
McManamy William A., carder, h 315 Green
McManus Ann, widow Bernard, h 19 W Lafayette
McManus Maggie, dressmaker, h 19 W Lafayette
McManus Philip F., laborer, h 727 Walnut
McManus Thomas C., laborer, h Airy bel Arch
McMeekin Agnes J., seamstress, h Norris n Airy
McMeekin Margaret, widow David, h Norris n Airy
McMeekin Robert J., laborer, h Main ab Markley
McMullin William, glass blower, h Lafayette bel Franklin
McMurphy Ellen, widow A. T., h 701 W Marshall
McNamara Dennis, laborer, h Washington bel Cherry
McNamara Dennis, farmer, h W Main n limits
McNamara Dennis K., farmer, h Swede n limits
McNamara John, piecer, h Washington n Cherry
McNamara Kate, weaver, h Lafayette c Barbadoes
McNamara Kate, widow Patrick, h 405 Walnut
McNamara Mary, domestic, 110 W Main
McNamara Patrick, farmer, h Swede n limits
McNamara Patrick, puddler, h Lafayette bel Swede
McNamara Patrick F., farmer, h Swede n limits
McNamara Patrick F., machinist, h 527 Barbadoes
McNamara Patrick J., hostler, DeKalb bel Lafayette
McNamara Philip, h Green al bel Washington
McNichol Elizabeth, h Washington n Cherry
McNichol George, laborer, h Washington n Cherry
McNichol Kate, spooler, h Washington n Cherry
McNichol Mary J., weaver, h Washington n Cherry
McNichol ———, warper, h Washington n Cherry

SUBSCRIBE —FOR— The Norristown Times, DAILY, - $3.00 per Year. WEEKLY, 1.00 "

McNickol Barney, laborer, h Washington ab Ford
McNutt C. Harry, watchmaker, h 131 Lafayette
McPherson Esther, widow John, h 507 W Main
McQuade Harry, comber, h 4th n Coates, B'port
McQuade James, h 4th n Coates, B'port
McQuade John, laborer, h 4th n Coates, B'port
McQuade Mary C., weaver, h Front n Coates, B'port
McQuaide James G., master warden, 622 DeKalb, h 620 do
McSorely Isabella, widow Lawrence, h Washington n Swede
McSorely Nancy, widow John, h 624 Chain
McVaugh Ann W., widow D. Jones, h 33 E Jacoby
McVaugh Annie T., h 500 W Airy
McVaugh Edmund, clerk, 79 E Main, h 412 W Airy
McVaugh Edwin, laborer, h 644 George
McVaugh Howard, papermaker, h 644 George
McVaugh Ida V., weaver, h 644 George
McVaugh James, fruits, Main c Swede, h 616 Green
McVaugh Laura, h 500 W Airy
McVaugh Mary H., weaver, h 355 E Penn
McVaugh Mary H., h 500 W Airy
McVAUGH M. HOLMES, wall papers and paintings, 79 E Main, h 500 W Airy
McVaugh William T., merchant, h 33 E Jacoby
McVilla Walter, carder, h 113 Mill
Meadowcroft John, carpetweaver, h Oak ab Violet

D. M. YOST & Co. sell Standard Makes of BLACK CASHMERES Ten per cent less than other houses.

Meagher Daniel J., clerk Daily Times, h 200 DeKalb
Mealey James, shoemaker, h Green c 3d, B'port
Meck Catharine, widow William, dressmaker, h Green ab Main
Meeh Justina, widow Christian, h 351 E Main
Meeh Theodore E., confectioner, 12 E Main, h do
Meeh Washington, h Cherry ab Main
Meeh William C., livery, r Montgomery House, h 351 E Main
Meeny John, baker, h 409 W Marshall
Megraw Eliza, widow William, h Buttonwood bel Main
Megraw Mary, weaver, h Buttonwood bel Main
Megraw Samuel H., carder, h Buttonwood bel Main
Meigs Rachel, widow William, h 126 W Airy
Melbourne Mary, domestic, DeKalb c 3d, B'port
Mellor Joshua, farmer, h Newhope bel Cedar
Merchant Ellen C., widow Cornelius B., h 613 Swede
Meredith Fanny R., tailoress, h 303 E Marshall
Meredith George F., Daily Timess, h Montgomery House
Meredith John, farmer, h 21 E Jacoby
Meredith Samuel, paper hanger, h 303 E Marshall
Meredith Sara R., dressmaker, h 303 E Marshall
Mergner George, h 250 E Main
Mergner Henry R., baker, 50 E Main, h do
Merryfield John, bridgetender, h Ford bel Lafayette

The REGISTER is the only DEMOCRATIC DAILY PAPER in the County.

Mester Calvin, teamster, h 654 Chain
Mester Jesse, carpenter, h 654 Chain
Metcalf Edwin, engraver, h 33 E Marshall
Metropolitan Cigar Manufg Co., 61 E Main
Metz Elmer, telegraph operator, h 1008 Willow
Metzger Pauline R., tailoress, h Wood c Green
Metzger J. Conrad, butcher, h Wood c Green
Metzger John C., butcher, market house, h Kohn n Elm
Metzner Hannah, widow John, h Cherry n Lafayette
Metzner Joseph, meat market, 131 W Penn, h 133 do
Meyer Annetta, h 603 Swede
Meyer Rebecca, h 603 Swede
MICHAEL HERMAN, boots and shoes, 115 E Marshall, h 617 Green
Michelfelder Christiana, widow Valentine, h Wood bel Green
Michener Catharine, widow William, h Spruce n Willow
Michener Charles A., laborer, h Holstein n 4th, B'port
Michener George H., laborer, h Holstein n 4th, B'port
Michener Hannah H., h Spruce n Willow
Michener Mary, widow Jacob M., h Holstein n 4th, B'port
Michener William H., clerk, h Holstein n 4th, B'port
Mick Charles, papermaker, h 30 3d, B'port
Middagle Edwin, clerk P. & R., at Philada, h 48 E Chestnut
Middleton Joseph, clerk, 153 W Main, h Stanbridge ab Airy
Middleton Joseph C., carpenter, h Stanbridge ab Airy
Midgley Ann, widow William, h 23 W Airy
Midgley Sarah J., h 23 W Airy
Miles Alma, shirtmaker, h 101 W Penn
Miles David, laborer, h Grove ab 4th, B'port
Miles Forrest, puddler, h 101 W Penn
Miles Ida M., saleslady, 82 E Main, h 101 W Penn
Miles Lewis, carter, h 41 Ford, B'port
Miles Preston D., puddler, h 101 W Penn
Miles Wilson, lock tender, h Coates n Railroad, B'port
Miley Elizabeth, widow Charles, h Swede c E Chestnut
Milford Elizabeth, widow Elias, h Wood ab Powell
Millburn John, glassblower, h Washington bel Franklin
Miller Albert, baker, h 34 W Main
Miller Amos L., h George n Oak
Miller Ann J., h 221 E Chestnut
MILLER CHARLES T., lawyer, 318 DeKalb, h 1008 do
Miller Elwood, mason, h 226 W Penn
Miller George, shoemaker, h 408 Barbadoes
Miller James, mason, h Markley n Penn
Miller Jane, widow John, h 1012 Green
Miller John G. W., shoemaker, h 408 Barbadoes
Miller Kate Mrs., millinery, 112 E Main, h do
Miller Mary, widow Isaac, h Green n Basin
Miller S. Francis, h 531 Swede
Miller Samuel, packer, h Washington ab Swede
Miller William H., stonemason, h Airy c Noble

The Norristown Daily Times Has a larger bona fide circulation than any other paper published in Montgomery County.

Mills Effie M., shirtmaker, h Lafayette n Barbadoes
Mills Joseph C., porter, 102 E Main, h 34 E Oak
Mills Lane W., laborer, h Lafayette n Barbadoes
Mills Linnie D., dressmaker, h 34 E Oak
Mills Richard M., laborer, h Lafayette n Barbadoes
Mills William D., painter, h 34 E Oak
Missimer Merit M., solicitor, h 108 E Main
Mitchell Amos, shoemaker, h Corson bel Oak
Mitchell David, (Mitchell & Bro.), h at Philadelphia
Mitchell Elizabeth J., h 544 E Main
Mitchell Isaac, (Mitchell & Bro.), h at Philadelphia
Mitchell Isabelle, weaver, h 544 E Main
Mitchell Lewin, clerk, 18 E Main, h Montgomery House
Mitchell Margaret, widow John, h 544 E Main
Mitchell Morris, clerk, 18 E Main, h Montgomery House
Mitchell Samuel, carpenter, h 544 E Main
Mitchell & Bro., (Isaac and David), tailors, 18 E Main
Mitchener Martha, tailoress, h 609 Green
Mitchener Susie, tailoress, h 609 Green
Mitton James, notions, Front c Cherry, B'port, h do
Mitton Thomas, laborer, h Rambo ab Ford, B'port
Moers Joseph G., stone cutter, h 209 E Marshall
Moeshlin Frederick J., shoemaker, Strawberry al n Main, h do
Moeshlin Louisa, shirtmaker, h Strawberry al n Main

D. M. YOST & CO. cut FLOOR OIL CLOTHS any desired width.

Moeshlin R. Ernest, salesman, 106 E Main, h Strawberry al n Main
Mogee Augustus, boatman, h Ridge rd n limits
Mogee Daniel, drygoods, Ridge rd n borough limits, h do
Mogee Daniel F., boatman, h Ridge rd n limits
Mogee David A., boatman, h Ridge rd n limits
Mogee George W., h 6 Mogeetown n limits
Mogee Robert J., boatman, h Ridge rd n limits
Mogee William, farmer, h Ridge rd n borough limits
Moll Xavier, shoemaker, h Green c 3d, B'port
Molony Benton, dentist, Airy c Church, h do
Molony Elizabeth M., widow Alvah J., h 204 E Chestnut
Molony Alvah J., student, h 204 E Chestnut
Molony Joshua, printer Daily Herald, h 620 DeKalb
Molony Sarah A., widow Martin, h 620 DeKalb
Molony William S., h 204 E Chestnut
Monahan Ann, widow Francis, h 223 E Main
Monahan Francis, tobacconist, 223 E Main, h do
MONAHAN JOHN Rev., pastor St. Patrick's R. C. Church, h 100 W Lafayette
Monahan Mary, h 100 W Lafayette
Money Charles H., butcher, market house, h 49 Powell
Money Samuel, butcher, old market, h 49 Powell
MONEY SAMUEL, jr., lawyer, 311 Swede, h 822 do

Norristown Hosiery Co., 100 East Main, manufacturers of Hosiery.

Money William C., butcher, h 60 Powell
Monsert Louis, tobacconist, 264 E Main, h do
Montgomery County Prison, Airy n DeKalb
Montgomery House, 32 E Main
MONTGOMERY NATIONAL BANK, Main ab Cherry
Mooney Samuel, lawyer, h 822 Swede
Mooney Wazey, spooler, h Lafayette bel Swede
Moore Alice M., widow Thomas, h 506 E Main
Moore Amos P., laborer, h 615 Cherry
Moore Andrew, peddler, h Green ab Washington
Moore Ann Mrs., fortune teller, h Green ab Washington
Moore Elwood, laborer, h 414 W Airy
Moore Emily R. Mrs., h 542 Swede
Moore George, h 506 E Main
Moore George W., fireman, h 414 W Airy
Moore George W., laborer, h 221 W Penn
Moore Howard, moulder, h Kohn ab Marshall
Moore Jacob T., (Moore & Ramey), h 58 E Main
Moore James, carpenter, h 549 Chain
Moore James, laborer, h 921 Green
Moore Jane A., widow John S., h 56 E Penn
Moore Jennie B., weaver, h 7th ab Mill, B'port
Moore John, laborer, h 506 E Main
Moore John N., bricklayer, h 634 Cherry
Moore Joseph, grocer, 12 W Lafayette, h 207 Swede
Moore Lydia A., widow Isaac, h 711 Chain
Moore Mary, widow John, h 41 Powell
Moore M. Anna, h 603 Swede
Moore Rachel A., widow Charles S., h Chestnut n Walnut
Moore Richard S., h 542 Swede
Moore Robert, laborer, h 7th ab Mill, B'port
Moore Samuel M., produce, 276 E Main, h 123 E Marshall
Moore Theresa R., dressmaker, h 56 E Main
Moore Thomas, helper, h 506 E Main
Moore William, produce, 274 E Main, h do
Moore Winfield, (White & Moore), h 5th n Ford, B'port
Moore Winfield T., clerk, 325 DeKalb, h 31 5th, B'port
MOORE & RAMEY, (Jacob T. Moore and Charles Ramey), groceries, glass and chinaware, 58 and 60 E Main
Moran James, laborer, h Front n Mill, B'port
Moran Maggie, dressmaker, h Front n Mill, B'port
Moran Mary, domestic, 34 E Airy
Morgan Frank, laborer, h 51 Mogeetown n limits
Morgan George C., propr Stony Creek Mills, Marshall n Barbadoes, h Barbadoes n Marshall
Morgan Joseph, flatner, h Main ab Ford
Morgan Joseph, sr., (Morgan & Walters), h Woodbury, N. J.
Morgan Mary, widow ———, h 728 Chain
Morgan Rosanna, widow Thomas, h 51 Mogeetown
Morgan & Walters, (Joseph Morgan and John A. Walters), real estate, 123 E Main

THE NORRISTOWN Daily Times Is the Leading Paper of Montgomery County. SUBSCRIPTION, $3.00 per year.

Morris Alice, weaver, h Grove ab 4th, B'port
Morris Annie, shirtmaker, h Farmers' and Mechanics' Hotel
Morris Emma, weaver, h Grove ab 4th, B'port
Morris Esther A., widow Joseph, h 505 W Main
Morris Philip, heater, h Penn c Green
Morris Thomas, restaurant, 2d bel Mill, h do, B'port
Morris William, laborer, h Grove ab 4th, B'port
Morris William, jr., machinist, h Grove ab 4th, B'port
Morris & Hughes, (John A. Morris and J. Hunter Hughes), stocking manufrs, Mill c Lafayette
Morrissey Mary, domestic, DeKalb bel Main, h do
Morrow Grace, widow John, h Washington n Cherry
Morrow Kate, carder, h Washington n Cherry
Morrow William, laborer, h Washington n Cherry
Moser Amos, laborer, h 59 Powell
Moser Jacob, plasterer, h 647 Chain
Mowday Daniel W., salesman, 240 E Main, h do
Mowday David T., salesman, 240 E Main, h 338 E Airy
MOWDAY DAVID Y., undertaker and furniture dealer, 240 E Main, h do (see adv)
Mowday Joseph C., h 308 E Marshall
MOWDAY WILLIAM Y., coal, Penn bel Green, h 308 Marshall
Mowrey George S., carpenter, h 1001 Green
Mowrey Ida K., teacher, h 1001 Green

Largest DRY GOODS and CARPET HOUSE IN MONTGOMERY COUNTY. D. M. YOST & CO., Main and DeKalb, Norristown.

Mowrey Martha V., vestmaker, h 1001 Green
Moyer Abraham L., tailor, 222 DeKalb, h 146 W Marshall
Moyer Amanda, shirtmaker, h 338 W Marshall
Moyer Anah, candies, 422 W Airy, h do
Moyer Annie, widow Jacob H., h Willow bel Spruce
Moyer Annie, spooler, h Lafayette bel DeKalb
Moyer Cordelia C., widow Joseph B., h 1046 Green
Moyer Eliza Mrs., h 220 E Oak
Moyer Eliza, widow William, h 318 E Penn
Moyer Elizabeth, widow William R., h 601 Swede
Moyer Enos, hostler, h 338 W Marshall
MOYER FRANK S., Farmers' and Mechanics' Hotel, 209 W Main c Barbadoes (see adv)
Moyer Fremont, carpenter, h 146 W Marshall
Moyer George N., marble cutter, h 24 W Airy

D. Y. MOWDAY,
Furnishing Undertaker
Manufacturer and Dealer in
FINE FURNITURE.
—FACTORY,—
No. 240 East Main Street,
NORRISTOWN, PA.
Residence and Warerooms, 240 Main St., below Mill.

The Daily Register has the Largest Country Circulation.

Moyer Harry, laborer, h 622 Astor
Moyer Howard J., boots and shoes, 203 DeKalb, h do
Moyer Isaiah, brakeman, h 620 Chain
Moyer Jacob D., janitor, h 622 Astor
Moyer Jesse S., farmer, h Stanbridge c Roberts
Moyer John R., watchmaker, h 514 Swede
Moyer Joseph, laborer, h 422 W Airy
Moyer Joseph R., patternmaker, h 648 George
Moyer Kate, milliner, h 146 W Marshall
Moyer Kate, shirtmaker, h 622 Astor
Moyer Martha, marble, DeKalb ab Airy, h 24 W Airy
Moyer Owen, laborer, h 422 W Airy
Moyer Rebecca Mrs., boots, Airy n DeKalb, h do
Moyer Samuel D., shoemaker, h Airy n DeKalb
Moyer Sarah, shirtmaker, h 622 Astor
Moyer William E., tobacconist, 329 DeKalb, h 117 W Marshall
Mullen Dennis, puddler, h 637 Chain
Mullen Francis J., helper, h 637 Chain
Mullen James, laborer, h Noble ab Airy
Mullen John, laborer, h 4th n Coates, B'port
Mullen Kate, weaver, h 4th n Coates, B'port
Mullen Patrick, laborer, h 4th n Coates, B'port
Mullen Patrick, puddler, h Lafayette bel Franklin
Mullen Thomas, laborer, h 4th n Coates, B'port
Mulligan Ella, cigarmaker, h 406 Arch
Mulligan Patrick, h 406 Arch
Mulligan Peter, saloon, Moore c Walnut, h do
Mulligan William, h Moore c Walnut
Mullvey James, foreman, h 4th n Coates, B'port
Mullvey Patrick, laborer, h 4th n Coates, B'port
Mullvey Thomas, foreman, h 4th c Coates, B'port
Mullvey William, spinner, h 4th n Coates, B'port
Mulvey Bridget, widow Michael, h Prospect av n 4th, B'port
Mulvey John, piecer, h Prospect av n 4th, B'port
Mulvey Maggie N., weaver, h 4th c Coates, B'port
Mulvey Michael A., h 90 6th, B'port
Mulvey Thomas P., picker, h Prospect av n 4th, B'port
Munholland Amos D., h Cemetery av bel Main
Munshower David, tailor, 133 W Airy, h do
Munshower Edward F., painter, h 638 Cherry
Munshower Enos L., confectioner, 417 DeKalb, h do

Farmers' and Mechanics' Hotel
MAIN STREET, CORNER OF BARBADOES, NORRISTOWN, PENNA.
FRANK S. MOYER, - - PROPRIETOR.
Boarding at Reasonable Rates. Good Stabling and Good Hostlers.

The Norristown WEEKLY TIMES Is the Largest and Cheapest Paper in the State. ONLY $1.00 PER YEAR.

Munshower Howard, roaster, h 417 DeKalb
Munshower Ida, shirtmaker, h 417 DeKalb
Munshower Judson, freight agent Stony Creek Railroad, h 211 W Penn
Munshower Lillie, dressmaker, h 417 DeKalb
Munshower Madaline, h 547 Cherry
Munshower Theodore T., clerk, 25 E Main, h 508 Norris
Murphy Albert L., iron, h 703 Swede
Murphy Alice, domestic, Swede c E Marshall
MURPHY BROS., (James and John), tobacconists, 14 W Main, also 63 E Main
Murphy Dennis, stone mason, h 375 E Lafayette
Murphy Ellie, weaver, h 404 Arch
Murphy James, hotel, 26 Front, h do, B'port
Murphy James, (Murphy Bros.), h 375 E Lafayette
Murphy James E., laborer, h 404 Arch
Murphy James R., blacksmith, h 345 Moore
Murphy John, laborer, h Prospect av c Holstein, B'port
Murphy John, mason, h 227 Chestnut
Murphy John, laborer, h Washington n Swede
Murphy John, bartender, 26 Front, h do, B'port
Murphy John E., (Murphy Bros.), h 375 E Lafayette
Murphy Joseph, painter, h 318 E Oak
Murphy Kate E., h 404 Arch
Murphy Kate, weaver, h Washington ab Ford
For Health and Comfort, Yost's Monogram Corsets excel all others. } D. M. Yost & Co., Main and DeKalb.
Murphy Lawrence, laborer, h Mogeetown n limits
Murphy Mary A., dressmaker, h 345 Moore
Murphy Mary L., weaver, h 404 Arch
Murphy Patrick, laborer, h Mogeetown n the limits
Murphy Pierce, laborer, h 725 Walnut
Murphy Rebecca E., h 703 DeKalb
Murphy Rose, widow Peter, h Washington ab DeKalb
Murphy Sarah, widow Patrick, h 501 Cherry
Murphy William, farmer, h Swede n limits
Murphy William, blacksmith, DeKalb bel Washington, h 345 Moore
Murphy William, laborer, h Mogeetown n limits
Murphy William, jr., laborer, h Mogeetown n limits
Murr Louis P., shoemaker, Main ab Chain, h do
Murray Alice, weaver, h Washington bel Franklin
Murray A. Markley, moulder, h 68 E Penn
Murray Charles, limeburner, h 2d ab Depot, B'port
Murray Edward, blacksmith, h 5th n Merion, B'port
Murray Edward, billiard clerk, 200 E Main, h do
Murray Eliza J., weaver, h 396 E Washington
Murray Elizabeth, widow Jacob, h DeKalb bel Washington
Murray James M., laborer, h 315 E Penn
Murray John, laborer, h Washington bel Franklin
Murray Mary, widow James, h Washington bel Franklin

NORRISTOWN HOSIERY CO., 100 East Main, manufacturers of HOSIERY

Murray Michael A., carpenter State Insane Asylum, h do
Murray Samuel, brakeman, h 69 E Lafayette
Murray Thomas, roller, h Washington bel Franklin
Musante Benedict, clerk, E Main c DeKalb, h 207 DeKalb
Mutual Fire Insurance Co., of Montgomery Co., 506 Swede
Mutual Union Telegraph Co., 73 E Main
Myers Ann J., widow Lewis, h r 516 E Main
Myers Arthur, clerk, h r 516 E Main
Myers Charles A., blacksmith, 210 E Lafayette, h 118 E Washington
Myers Daniel W., shipping clerk, h Airy ab Arch
Myers Emma, tailoress, h 58 E Penn
Myers Harry, boatman, h r 516 E Main
Myers Harry H., laborer, h 118 E Washington
Myers Harvey, laborer, h 551 Arch
Myers Jacob H., supt, Oak c Astor, h 802 Swede
Myers Jacob K., farmer, h 118 E Washington
Myers Maggie J., dressmaker, h 118 E Washington
Myers Samuel H., carpenter, h 551 Arch
Myers William S., laborer, h Washington bel Franklin

N

Nace Frank, farmer, h W Marshall beyond limits
Nace Mary A. S., h 520 Cherry
Naile Ernest M., clerk, h 547 Cherry
Naile Frederick I., U. S. N., h 806 DeKalb
Naile Frederick I., clerk, h 547 Cherry
Naile Julia A., widow Frederick, h 547 Cherry
Naile William E., clerk, h 547 Cherry
Nailon Michael, laborer, h 6th ab Mill, B'port
Nailon Patrick, laborer, h 6th ab Mill, B'port
NATIONAL DEFENDER, (Weekly) S. B. Helffenstein, publisher, Main c Cherry (see adv)
NATIONAL GAS Co., E Main opp Arch
Naylor Charles, laborer, h Basin n High
Neavel Elias, carpetweaver, h 214 E Oak
Needles Albert, bookkeeper, h Montgomery House
Neil Alexander, laborer, h Grove bel Ford, B'port
Neill Annie, widow John, h Oak ab Violet
Neiman Catharine, widow George S., h 349 W Marshall
Neiman Catharine, widow John, h 367 E Main
Neiman Charles S., h Swede c E Marshall
Neiman Daniel H., tinsmith, 9 DeKalb, B'port, h 340 W Marshall
Neiman Edwin L., teacher, h 332 Moore
NEIMAN GEORGE F., tinware, 503 W Marshall, h do
Neiman H. Emma, tailoress, h 340 W Marshall
Neiman Kate, h 340 W Marshall
Neiman Lydia, widow Henry, h 330 Moore
Neiman Matilda, widow William, h 351 E Main
Nepps Anna M. Mrs, dressmaker, h 355 E Main

The Norristown TIMES (Daily and Weekly), THE LEADING PAPERS Of Montgomery County.

Nepps Horace B., clerk, h 355 E Main
Newberry Henry E., agent, h 5th c Ford, B'port
Newbiggin Edmund, carpetweaver, h 328 E Marshall
Newbold John D., (R. S. Newbold & Son), h Green c Jacoby
NEWBOLD R. S. & SON, (John D.), iron founders and machinists, Washington bel Mill
Newbold Richard S., (R. S. Newbold & Son), h Green c Jacoby
Newhall A. Mrs., millinery, 156 W Main, h do
Newton James, shoes, 12 W Main, h do
Neye Jane, widow James, h 45 5th, B'port
Niblo Jane F., widow George W., h 248 E Penn
Niblo Sallie J., h 248 E Penn
Niblo Thomas J., brakeman, h Spruce ab Green
Nice Jacob K., clerk, Barbadoes c Airy, h 519 Barbadoes
Nicholar Sophia, domestic, 711 DeKalb
Nicholas George, farmer, h Robert ab Willow
Noble Jane Mrs., h Airy ab Arch
Noble John W., h Airy ab Arch
NOBLE WILLIAM B. Rev. D. D., pastor First Presbyterian Church, h Airy bel DeKalb
NOCTON JOHN J., coal dealer, Washington c Strawberry al, h E Chestnut n Walnut
Nolan Emma, domestic, 29 E Main
Nolan Michael, fireman, h 4th n Lock, B'port

YOST & Co's stock of Cloths and Cassimers, For MEN and BOYS, is the most complete in town.

NORRISTOWN CO-OPERATIVE STORE, grocers, George Lee, supt, 508 E Main
Norristown Gas Co., John Slingluff, supt, E Washington bel Mill
NORRISTOWN DAILY HERALD, Morgan R. Wills, publisher, 73 E Main (see adv)
NORRISTOWN GRAIN BINDER WORKS, Oak c Astor
NORRISTOWN HERALD AND FREE PRESS, (Weekly), Morgan R. Wills, publisher, 73 E Main
NORRISTOWN HOSIERY Co., (D. M. Yost, J. D. Haenge and P. M. Yost), 100 and 102 E Main (see adv)
NORRISTOWN REGISTER, (A. Kneule & Son), publishers, 9 W Main (see adv)
Nungesser Augustus H., helper, h Washington n DeKalb
Nungesser Emma, widow Walter, h Airy ab Noble
Nungesser Henry R., brickmaker, h 544 Chain
Nungesser Howard, barber, h 502 W Airy
Nungesser John, laborer, h 125 W Penn
Nungesser Joseph H., roller, h 132 W Lafayette
Nungesser Josiah, h 542 Chain
Nungesser S. Elwood, dragout, h 163 W Lafayette
Nuss Charles R., carpenter, h Marshall ab Walnut
Nuss Emma R., dressmaker, h Marshall ab Walnut

The DAILY REGISTER gives the News of the whole County.

Nuss Harry R., plumber, h Marshall ab Walnut
Nuss Martha, widow Charles, h Marshall ab Walnut
Nuttall Alice A., speeder, h DeKalb bel Washington
Nuttall Julia, widow Reuben, h DeKalb bel Washington
Nyce Cadwallader B., insurance, h 217 W Main
Nyce J. Monroe, cigarmaker, h 50 E Penn
Nyce Samuel E., clerk, h 318 E Marshall
Nyce Sophia, widow John, h 50 E Penn

O

Oakland Female Institute, Main bel Walnut
Oakley John J., restaurant, Main c Arch, h Conshohocken
Ober Daniel, laborer, h 312 E Airy
Ober William A., engineer, h 651 Corson
Oberholtzer Francis D., carpenter, h Norris n Marshall
Oberholtzer John, flour and feed, 4th and Depot, h Cambria, B'port
Obert Philip, supervisor State Insane Asylum, h do
O'Brien John, laborer, h Airy bel Walnut
O'Brien Joseph, farmer, h Sandy bel Walnut
O'Brien Julia, domestic, 20 W Airy
O'Brien Margaret M., shirtmaker, h 358 E Penn
O'Brien Nellie R., saleslady, 62 E Main, h Sandy bel Walnut
O'Brien Patrick, laborer, h 358 E Penn
O'Brien Sallie, dressmaker, h Sandy bel Walnut
O'Brien Thomas, laborer, h Main bel Ford
O'Donnell Bridget, domestic, 806 DeKalb
O'Donnell Jane, widow Bernard, h 315 Green
O'Donnell Mary J., h 315 Green
O'Farrell Hugh, policeman, h 722 Chain
Ogden James B., laborer, h 1022 Willow
OGDEN JOHN, Central Hotel and Restaurant, 200 E Main, h do
Ogden Stanley L., h 1022 Willow
O'GORMAN TIMOTHY, furniture dealer, also undertaker, also builder and contractor, DeKalb c Lafayette, h do (see adv)
O'Harra John, brickmaker, h Buttonwood n Oak
Ohl Adolph S., h 524 Swede
Oliver Anna, widow John, h Elm c Willow
O'Neil Annie, domestic Montgomery House
O'Neil Annie Mrs., groceries, Penn c Arch, h do

T. O'GORMAN,
Furnishing Undertaker
AND DEALER IN FINE FURNITURE,
COR. DeKALB AND LAFAYETTE STREETS, NORRISTOWN, PA.
General Builder and Contractor. Jobbing of all Kinds Promptly Attended to.

—ALL THE NEWS.— ONE CENT. The Norristown DAILY TIMES.

O'Neil Benjamin F., piecer, h Markley n Washington
O'Neil James, laborer, h Ford ab 7th, B'port
O'Neil John W., laborer, h Lafayette n Franklin
O'Neil Levi, puddler, h Markley n Washington
O'Neil Michael, laborer, h Kohn ab Oak
O'Neil Robert, hostler, h 118 E Main
O'Neil Rose A., dressmaker, h Arch c Penn
O'Neil Thomas, painter, h Penn c Arch
O'Neil William, puddler, h Lafayette n Barbadoes
O'Neill Addie, telegrapher, 77 E Main, h 355 E Marshall
O'Neill Annie, winder, h 339 E Penn
O'Neill Catharine, widow Bernard, h E Lafayette bel Swede
O'Neill Charles, warper, h E Lafayette bel Swede
O'Neill Daniel, laborer, h 339 E Penn
O'Neill Dennis, warper, h Green al c Lafayette
O'Neill Felix, laborer, h 423 E Lafayette
O'Neill James P., machinist, h 355 E Marshall
O'Neill Jennie, seamstress, h 51 Front, B'port
O'Neill John, carder, h 321 Green
O'Neill John, laborer, h 51 Front, B'port
O'Neill John, weaver, h Markley n Washington
O'Neill John C., cottonworker, h Airy bel Walnut
O'Neill Katie, weaver, h 339 E Penn
O'Neill Louis J., printer, h 19 W Airy
O'Neill Maggie A., milliner, h 19 W Airy

D. M. YOST & CO. Sell more CARPETS, OIL CLOTHS and SHADES than all the other stores in the town combined.

O'Neill Maggie A., weaver, h 27 E Washington
O'Neill Margaret, teacher, h 17 E Jacoby
O'Neill Mary, weaver, h 339 E Penn
O'Neill Mary, widow Samuel, h 314 E Marshall
O'Neill Mary J., tailoress, h 19 W Airy
O'Neill Michael, laborer, h Airy bel Walnut
O'Neill Robert, hostler, h Green al c Lafayette
O'Neill Samuel P., carder, h 19 W Airy
O'Neill Sarah A. Mrs., h Markley n Washington
O'Neill Theresa, dressmaker, h 19 W Airy
O'Neill Thomas, music teacher, h 17 E Jacoby
O'Neill Thomas, laborer, h 27 E Washington
Oppenlander Jacob, baker State Insane Asylum, h do
Opperman Wilhelm, bricklayer, h Farmers' and Mechanics' Hotel
Oriental Tea Co., 108 E Main
Ortlip Elizabeth, widow Abraham, h 26 W Main
Ortlip Ella Mrs., h 69 E Lafayette
Ortlip Horatio F., plasterer, h Swede beyond Beach
Ortlip William H., produce, market house, h 26 W Main
Ortlipp Osmond, laborer, h Marshall n Treemount
Ortt Rolley K., traveling agent, h 723 Walnut
Ottinger Alexander, h 701 Swede
Overholtzer John, clerk, 6 W Main, h 5 E Elm

NORRISTOWN HOSIERY CO., 100 East Main, manufacturers of HOSIERY.

Overholtzer Samuel, shoes, 6 W Main, h 5 E Elm
Owen Edward L., clerk recorder's office, court house, h 927 Green
OWEN WILLIAM W., deputy sheriff, court house, h 927 Green

P

Pagel Henry, (Pagel & Bro.), h Montgomery House
Pagel Simon, (Pagel & Bro.), h Montgomery House
Painter Annie Mrs., h 16 W Lafayette
Painter John, spinner, 16 W Lafayette
Painter Ruth A., widow Matthew, boarding, h 113 Mill
Painter William W., machinist, h 411 Green
Paiste Robert, h 1029 DeKalb
Pannepacker Abel, tinsmith, h 330 E Airy
Parent Jezreel E., laborer, h Park row n Elm
Parent Sarah A., widow Thomas, h Wood n Arch
PARKER ALBERT B., watchmaker and jeweler, also agt for LeMare's Brazilian Rock Crystal Spectacles, 217 DeKalb, h 322 George (see adv)
Parker Clara B., milliner, h 322 George
Parker Harry R., painter, h 136 W Airy
Parker James, carter, h Ford n limits, B'port
Parker John H., well driller, h 322 George
Parker Robert, laborer, h E Basin n High
Parker Robert J., laborer, h E Basin n High
Parker Thomas H., jr., well driller, h 322 George
Parker Thomas H., well driller, h 322 George
Parry Isaac, h 19 Jacoby
Parry Morgan L., brakeman, h 622 Chain
Parvin Hiram C., sewing machines, h 411 Walnut
Pass George W., laborer, h Hirst n 4th, B'port
Pastorius Maggie R., domestic, 236 W Main
Patchell Mary M., widow James, h 366 E Penn
Patchell Wilhelmina, cloth inspector, h 366 E Main
Patterson A. Lincoln, student, h DeKalb c Basin
Patterson Arthur S., asst engineer, h Main c Franklin av
Patterson George W., laborer, h Hirst n 4th, B'port
Patterson Howard S., coal agent, h 85 Front B'port

ALBERT B. PARKER,
No. 217 DeKALB, BELOW MAIN STREET, NORRISTOWN, PENNA.,
DEALER IN FINE
Watches and Jewelry
FINE REPAIRING A SPECIALTY.
Also, Agent for LeMare's celebrated Brazilian Rock Crystal Spectacles.

The Norristown TIMES (Daily and Weekly), Advertising Space for Sale AT REASONABLE RATES.

Patterson James B., h Main c Franklin av
Patterson Lydia A., widow George, h DeKalb c Basin
Patterson Malcolm D., conveyancer, h Main c Franklin av
Patton John, brickmaker, h 121 W Lafayette
Patton Louisa, tailoress, h 123 W Lafayette
Patton Margaret, widow Abraham, h 123 W Lafayette
Patton Robert J., carder, h 62 5th, B'port
Patton Robert, watchman, h 121 W Lafayette
Patton William, helper, h 121 W Lafayette
Pawling Clara S., widow Harry, h 719 DeKalb
Peachin Edward P., milk vender, h Moore bel Walnut
Pearson Edward, machinist, h 113 Mill
Peacock Frank M., h 33 Powell
Peacock Eli V., blacksmith, h 33 Powell
Peacock Sue E., seamstress, h 33 Powell
Pechin George R., millwright, h 1041 Green
Pechin Joseph, laborer, h 1041 Green
Peepinghouse Adolph, blacksmith, h 653 Corson
Pendegrast Alice, h Railroad n Depot, B'port
Pendergast James, laborer, h Washington bel Franklin
Pennington Annie M., weaver, h 507 Cherry
Pennington Elizabeth, widow William, h 507 Cherry
Pennington Laura, weaver, h 507 Cherry
Pennington Martha J., h 626 Cherry
Pennington William E., weaver, h 507 Cherry

D. M. YOST & CO'S Ladies' and Misses' CLOAK MANUFACTORY is the largest in the county

Pennsylvania Tack Works, Markley c Airy
Pennypacker Charles, grocer, Arch c Airy, h do
Pennypacker Elizabeth, widow John, h Arch c Airy
PEOPLE'S NATIONAL BANK, (THE), 39 E Main
Percival Henry, wool sorter, h 4th n Ford, B'port
Percival Willie A., burler, h Rambo n Mill, B'port
Perkiomen R. R. Co., office, 33 E Main
Perry Anna D., teacher, h 203 E Washington
Perry Charles P., paints and oils, h 804 DeKalb
Perry Elizabeth, widow George, h 512 Chain
Perry George, h Green al c Washington
Perry John, (William Perry & Co.), h 203 E Washington
Perry Joseph E., papermaker, h 20 DeKalb, B'port
Perry Maggie S., dressmaker, h 1014 Green
Perry R. Wilson, painter, 520 DeKalb, h 227 E Elm
Perry William, (William Perry & Co.), h 122 E Washington
PERRY WILLIAM & Co., (William and John Perry), livery, Mill c Lafayette
PERRY WILLIAM E., clerk, Mill c Lafayette, h 203 E Washington
PETERS J. D., dentist, 319½ DeKalb, h Montgomery House
Peters John, h 216 E Washington
Peters Kate, twister, h 216 E Washington
Peters Michael, shoemaker, h 216 E Washington

In the DAILY REGISTER Advertisers can reach Town and Country People

Peterson Anna, attendant State Insane Asylum, h do
Peterson Anna L., widow William, h Jacoby bel Green
Petit Allen W., fireman, h Airy bel Walnut
Petit Emeline, widow Harry, h Airy bel Walnut
Petit H. Edward, fireman, h 603 Walnut
Pfleger Ida E., h Oak ab Walnut
Phalen Mary, domestic, 205 E Main
Philadelphia and Norristown Express, 125 E Main
Philadelphia, Newtown and New York R. R. Co., 33 E Main
PHILADELPHIA, READING AND POTTSVILLE TELEGRAPH, 77 E Main
PHILADELPHIA AND READING EXPRESS, 77 E Main
Philadelphia and Reading R. R. Depot, Main c Markley
Phillips Charles D., hardware, 149 W Main, h 24 E Airy
Phillips George H., slate roofer, h Kohn ab Marshall
Phillips Jacob, huckster, h Powell c Wood
Phillips Jacob H., clerk, h 711 W Marshall
Phillips James, huckster, h Basin n High
Phillips John, laborer, h Lafayette bel Franklin
Phillips Samuel A., blacksmith, h Kohn ab Airy
Phillips Sarah, attendant State Insane Asylum, h do
Phillips Sarah L., widow George T., h 320 George
Pickering James A., laborer, h Green c 7th, B'port
Pickering Samuel H., marble cutter, h 512 Norris
Pie Thomas, glassmaker, h Sandy ab Walnut
Pierce Andrew G., laborer, h Lafayette bel Franklin
Pierce Andrew J., conductor, h 142 W Marshall
Pierce Celia, widow Henry, h 254 E Penn
Pierce Celia, widow ———, h 254 E Penn
Pierce George W., ironpickler, h 522 Church
Pierce Washington G., teazer, h 10 E Lafayette
Pifer Franklin E., laborer, h 500 Norris
Pifer Henrietta C., tailoress, h 500 Norris
Pifer Horace, laborer, h 508 Cherry
Pifer John, laborer, h 500 Norris
Pifer William H., bricklayer, h 500 Norris
Pinkington Alfred, baker, h 628 Chain
Pine Charles C., clerk, h 1011 DeKalb
Place John F., farmer, h W Main ab Hamilton
Place Sophia, widow John, h 209 E Washington
Place William S., driver, h 204 E Washington
Platnitzki Moses, shirtmaker, h Corson n Oak
Platt Alfred, carder, h 329 E Airy
Platt Alice, weaver, h 116 E Washington
Platt Ashworth, machinist, h 120 E Washington
Platt Elizabeth M., weaver, h 116 E Washington, h do
Platt John, grocer, 116 E Washington, h do
Pluemacher Charles F., cutler and manufr patent spring back razor, 202 DeKalb, h do

THE CHEAPEST AND BEST PAPER In Eastern Pennsylvania is The Norristown Times.

Plumly Henry F., shoemaker, E Washington bel DeKalb, h do
Plumly James H., laborer, h E Washington bel DeKalb
Plymouth Rolling Mill Co., pig iron manufrs, Washington c Markley
POHLE EDWARD H. Rev., pastor St. Paul's German Lutheran Church, h Green c Basin
Poley Barbara K., widow Francis B., h DeKalb ab Wood
POLEY GEORGE W., draughtsman, h 328 W Marshall
Poley Hannah, h 406 W Marshall
Poley Jeremiah, h 21 E Chestnut
POLEY LINN S., druggist, 8 W Main, h DeKalb c Wood
Poley Sarah, widow George, h 406 W Marshall
Pollick Annie, domestic, 201 E Chestnut
Pollick David, h Main opp Noble
Pollick Samuel, brakeman, h Corson bel Oak
Pomeroy A. Slemmer, h 38 Powell
Pomeroy Hannah S., widow John N., h 723 Swede
Pomeroy Maggie S., h 723 Swede
Poschmann George, machinist, h 57 E Penn
Potrantz John, hostler, 837 Swede, h 725 Cherry
Potter James D., baggagemaster, h 626 Chain
Potts Abagail, widow Thomas P., h 604 DeKalb
Potts E. Channing, marble, h Main opp George
Potts Johanna, widow Ezekiel, h DeKalb c R. R., B'port

BLACK SILKS a Specialty at **D. M. YOST & CO'S**, Main and DeKalb, Norristown.

Powel Samuel D., treasurer, h Jacoby bel Green
Powel William R., watchmaker, 217 DeKalb, h at Port Kennedy
Powell Albina A., h 709 Swede
Powell George H., letter carrier, post office, h 323 Moore
Powers Charles, quarryman, h Washington ab Ford
Powers Mary, weaver, h Washington ab Ford
Powers John, puddler, h Washington bel Cherry
Poxey Frederick, laborer, h Main ab Ford
Pratt Hattie M., teacher Chain st school, h 702 Swede
Pratt John T., clerk at Philada., h 702 Swede
Pratt Theodore L., physician, 702 Swede, h do
Pratt Virgil L., carpenter, h 702 Swede
Preast William H., laborer, h Rambo ab Depot, B'port
Preston Mahlon, physician, Penn n Swede, h do
Preswich John, laborer, h Grove n 4th, B'port
Price Charles, patternmaker, h Oak n Walnut
Price Eliza, h 815 Swede
Price James E., clerk, Oak n Arch, h Cherry c Penn
Price John, glassblower, h Oak n Violet
Price Samuel, carpenter, h 141 W Airy
Prier Wellington, farmer, h 5th ab Mill, B'port
Priest Rebecca, h 320 George
Priest Sarah, seamstress, h 7 W Main

NORRISTOWN HOSIERY CO., 100 East Main, manufacturers of HOSIERY.

Printz John W., carpenter, h 66 Powell
Proctor Elizabeth, widow James, h 508 E Main
Propes Jacob G., painter, 148 W Airy, h do
Propes L. Myrtle, teacher, h 148 W Airy
Pryor Stephen, farmer, h Willow ab Roberts
Pugh Alphus, laborer, h Lafayette ab Markley
Pugh Ann R., h 513 Cherry (514 N. Marshall)
Pugh Charles E., brakeman, ~~h 338 E Marshall~~
Pugh Charles E., jr., clerk, ~~h 338 E Marshall~~ (514 N. Marshall)
Pugh Clara K., shirtmaker, h Norris n Marshall
Pugh Hannah, widow Charles, h Lafayette ab Markley
Pugh Hannah, widow Samuel L., h 513 Cherry
Pugh John H., millwright, h 636 Chain
Pugh John W., h 513 Cherry
Pugh Joseph, carpenter, h Chestnut n Walnut
Pugh Martha, widow Edward, h 1042 Willow
Pugh Rees, laborer, h Norris n Marshall
Pugh Sallie, widow John, h 636 Chain
Pugh Sarah, h 636 Chain
Pugh Sarah J., h 513 Cherry
Pugh William H. H., engineer, h 518 Norris
Purnell George T., plasterer, h Norris n Marshall
Pyewell John, apiarist, h DeKalb c 9th, B'port
Pyott Lizzie, h 511 Cherry
Pyott Susan, widow George, h 511 Cherry

Q

Quairk Catharine, widow Philip, h Green al c Washington
Quairk John, laborer, h Holstein n Prospect av
Quarmby Allen, laborer, h 331 E Penn
Quarmby Jane L., widow Allen, h 331 E Penn
Quigley John, laborer, h 37 Mogeetown n limits
Quigley Patrick, laborer, h 11 Ann
Quillman Benjamin, manager Odd Fellows' Hall Grocery, DeKalb bel Main, h 513 Swede
Quillman Daniel F., clerk, h Hartranft House
Quillman Henrietta, widow Jacob F., h 521 Swede
Quillman Jacob, h 513 Swede
Quillman Lydia, widow Daniel, h 515 Swede
QUILLMAN PHILIP, propr Odd Fellows' Hall Grocery, DeKalb bel Main, h 45 E Marshall
QUILLMAN & KOPLIN, (J. F. Quillman (estate) and W. H. Koplin), iron, steel, hardware and stoves, 25 E Main
Quinlan Bridget, h 353 E Airy
Quinlin Lizzie M., domestic, DeKalb c Chestnut
Quinn Dorothy, widow William F., h Moore ab Walnut
Quinn Thomas, laborer, h Railroad n Depot, B'port
Quinter Rachel, widow Jacob, h 264 E Penn
Quirk James P., loom boss, h Lafayette bel Mill

SUBSCRIBE —FOR— The Norristown Times, DAILY, - $3.00 per Year. WEEKLY, 1.00 "

R

Raab Jacob, blacksmith, 212 W Main, h W Penn n Cherry
Radcliff Charles P., bricklayer, h 542 Swede
Ralston John K., h DeKalb n Basin
Ralston Samuel H., machinist, h DeKalb bel Basin
Rambo Ann B., widow Nathan, h 406 DeKalb
Rambo Emily Y., widow Robert, h 16 DeKalb, B'port
Rambo Harry W., spinner, h 86 6th, B'port
Rambo House, Oliver Wambold, Swede c Penn
RAMBO J. ROBERTS, register of wills, court house, also drygoods, 76 E Main, h 34 E Airy
Rambo Margaret B., widow Walter P., h 621 DeKalb
Rambo Nathan, h 113 DeKalb, B'port
Rambo Nathan L., laborer, h 86 6th, B'port
Rambo Susan S., widow Ivins, h 86 DeKalb, B'port
Rambo Thomas J., supt quarry, h 406 DeKalb
Rambo Washington, laborer, h Airy bel Treemount
Rambo William J., mason, h 86 6th, B'port
Rambo William L., spinner, h 86 6th, B'port
Ramey Charles, (Moore & Ramey), h Jacoby n Green
Ramey Charles C., clerk, 2 E Main, h Jacoby n Green
Ramey Horace, clerk, h Jacoby c Green
Ramey Sallie M., h Jacoby c Green
Ramey William H., manager, 38 E Main, h Jacoby ab Green

D. M. YOST & Co. sell Standard Makes of BLACK CASHMERES Ten per cent. less than other houses.

Ramsay Charles, shoemaker, h 225 E Penn
Ramsay Frank A., dentist, 35 E Main, h do
Ramsay Isaac, carpenter, h Mill ab 6th, B'port
Ramsay John, agent, h Montgomery House
Ramsay Wilmer F., student, h 35 E Main
Ramsey Annie, widow Charles, h 523 Green
Ramsey Frank, h Jacoby bel Green
Ramsey Hannah A., widow Reuben, h Oak ab Green
Ramsey Hannah E., h 213 E Jacoby
Ramsey Joseph C., agt P. & R. R. R., h Montgomery House, B'port
Ramsey Rachel H. Mrs., h Hartranft House
Ramsey Rebecca M., h 213 E Jacoby
Ramsey Rebecca M., widow Jesse W., h 213 E Jacoby
Randall Nelson B. Rev., pastor Baptist Church, h 606 Swede
Raney Thomas, laborer, h Hirst n 4th, B'port
Rankin Andrew, stone cutter, h 542 Barbadoes
Rapine Charles, cigarmaker, h Swede n W Washington
Rapine Henry, helper, h Swede n Washington
Rapine John, puddler, h Swede n W Washington
Rapine Louis, puddler, h Swede n W Washington
Rapine Martha Mrs., candy, Swede n W Washington, h do
Rapine Pius, helper, h Swede n W Washington
Rapine W. Henry, laborer, h Norris n Marshall

The REGISTER is the only DEMOCRATIC DAILY PAPER in the County.

RAPP JOSEPH E., coal, Washington c Markley, also brickyard, Stanbridge c Marshall, h 539 Chain
Rasco ——— Mrs., h Montgomery House
Rasco Manuel, h Montgomery House
Ratcliffe Thomas, (Worrall & Ratcliffe), h 22 2d, B'port
Rath Bessie, domestic, 1009 DeKalb
Rau Charles, brewer, h Markley n W Main
Rauhut Frederick G., laborer, h W Main n limits
Rawn John S., salesman, 248 E Main, h do
Ray John, laborer, h 139 W Penn
Rayner Charles H., printer Register, h 300 E Main
Rayner Frank C., coach painter, h 300 E Main
Rayner Henry B., veterinarian, 300 E Main, h do
Raysor Anna, dressmaker, h 100 Mill, B'port
Raysor Charles B., clerk, h 100 Mill, B'port
Raysor Emma, dressmaker, h 100 Mill, B'port
Raysor Hannah, housekeeper, h 100 Mill, B'port
Raysor Richard I., carpenter, h 100 Mill, B'port
Rea Benjamin G., (Witt & Rea), h 24 W Oak
Read Alfred H., student, h 207 E Main
READ LOUIS W., physician, 207 E Main, h do
Reading Sarah, domestic, 630 DeKalb
Reading Wilton, h 672 George
Reading William V., clerk, 8 W Main, h 672 George
Reagan Michael M., machinist, h Lafayette bel Walnut
Reardon Edward, coachman, h Main c Stanbridge
Reardon Elizabeth, widow Thomas D., h 27 E Chestnut
Reaver Isaiah, laborer, h Front n Ford, B'port
Redfern Benjamin, laborer, h 552 E Main
Redfern Dyson, beamer, h Marshall bel High
Redfern George, engineer, h Marshall n High
Redman James, laborer, h 326 E Airy
Redman James, restaurant, Main opp Mill, h 326 E Airy
Redman Mary, dressmaker, h 326 E Airy
Redman Thomas E., laborer, h 326 E Airy
Reeb John J., blacksmith, r 210 W Main, h Penn n Cherry
Reeb J. Jacob, blacksmith, h 144 W Penn
Reed Andrew, manager, 32 2d, h do, B'port
Reed E. Mrs., boots and shoes, 32 2d, h do, B'port
Reed Jacob, h 402 W Marshall
Reed Joseph, wheelwright, h 734 Chain
Reed Mary J., domestic, 330 W Marshall
Reed Susan, widow William, h Swede bel Lafayette
Reeder Eliza J., weaver, h Rambo ab Mill, B'port
Reeder Samuel, h Rambo ab Mill, B'port
Rees Joseph, laborer, h Noble ab Airy
Rees Levi, weaver, h Noble ab Airy
Rees Maggie G., saleslady, 89 E Main, h at Conshohocken
Rees Mary, teacher, h 27 E Marshall
Rees Mary E., weaver, h Noble ab Airy
Rees Sallie A., weaver, h Noble ab Airy

The Norristown Daily Times Has a larger *bona fide* circulation than any other paper published in Montgomery County.

Reese Elizabeth Mrs., h Airy ab Walnut
Reese George, laborer, h Penn bel Green
Reese Mary, shirtmaker, h Airy ab Arch
Reese Richard, laborer, h Penn bel Green
Rehbaum Henry, laborer, h Basin bel Arch
Reichenbach George H., shoemaker, h 423 DeKalb
Reid Maggie, domestic, 418 DeKalb
Reidel John, shoemaker, h Barbadoes n Marshall
Reiff Andrew, h 822 Swede
Reiff Anne, widow Garret C., h 925 Green
Reiff Frank D., clerk, Cherry ab Main, h do
Reiff Harriet, widow Thomas J., h Cherry ab Main
Reiff Henry G., h 822 Swede
Reiff John O., teamster, h 201 W Penn
Reiff Jonas A., (Fillman & Reiff,) h 397 E Main
Reiff Maurice A., flour and feed, 403 E Main, h do
Reiff William F., h Penn c Barbadoes
Reiff William H., clerk recorder's office, h 324 Cherry
Reiffinger William, blacksmith, h 641 Chain
Reifsneider Richard L. P., city editor Daily Times, h Veranda House
Reifsnyder E. Cordelia, supervisor State Insane Asylum, h do
Reifsnyder Richard, h 543 Astor
Reilley John E., hotel, Washington bel Swede, h do
Reilly Ann, weaver, h Swede c W Washington

D. M. YOST & CO. cut FLOOR OIL CLOTHS any desired width.

Reilly Benjamin, cigarmaker, h Swede c W Washington
Reilly Catharine, cigarmaker, h 202 Swede
Reilly Eugene B., clerk, 240 W Main, h do
Reilly Mary J., domestic, 401 DeKalb
Reilly Patrick, puddler, h 202 Swede
Reilly Rose, cigar manufr, 202 Swede, h do
Reinert Emma C., domestic, 414 DeKalb
Reinhard Charles, baker, h 54 E Main
Reiter Oswin G., h 700 Swede
Rennyson Charles E., clerk, h Green c 4th, B'port
RENNYSON WILLIAM, (William Rennyson & Co.), also lime manufr, 4th c Green, h do, B'port
RENNYSON WILLIAM & Co., (William H. Yerkes), publishers Daily and Weekly Times, 52 E Main (see adv top lines)
Reppard Henry, fireman, h 510 Chain
Reppard John, baggagemaster, h 621 Chain
Revencroft Joseph, weaver, h Hirst n 4th, B'port
Rex Henry A., h Arch ab E Oak
Rhoadarmer John G., plasterer, h 518 W Marshall
Rhoads Albert C., h 351 E Main
Rhoads Frank, bookkeeper, Main ab Stony Creek, h Swede c Marshall
Rhoads Frank, bookkeeper, h 542 Swede

Norristown Hosiery Co., 100 East Main, manufacturers of Hosiery.

Rhoads George L., laborer, h Noble ab Airy
Rhoads Matilda, widow Ezekiel, h Noble ab Airy
Rhodes Sophia, widow Henry J., h Wood ab Powell
Rice A. Elwood, laborer, h Airy c Walnut
Richard Jacob H., teamster, h Lafayette bel Mill
Richard Lizzie S., shirtmaker, h Lafayette bel Mill
Richard Mary, dressmaker, h 143 W Airy
Richards Aaron, h 601 Cherry
Richards Clara L., saleslady, 56 E Main, h at Upper Merion
Richards Emma E., clerk, h 601 Cherry
Richards George A., tinsmith, h 551 Chain
Richards Isaac, elevator manufr, 4th bel Green, B'port, h 517 Green
Richards Hattie, dressmaker, h 638 Chain
Richards Howard E., laborer, h Green bel Lafayette
Richards Janet L., widow John C., h 551 Chain
Richards Kate, h 601 Cherry
Richards Lewis, h 343 Moore
Richards Martha E., widow John, h 706 Swede
Richards Mary A., widow Isaac, h 18 E Elm
Richards Sallie, dressmaker, h 638 Chain
Richards Sarah A., widow Isaiah, h 638 Chain
Richardson Anthony, (A. Richardson & Co.), h Penn bel DeKalb
RICHARDSON A. & Co., (Joseph S. Kneedler), grocers, 81 E Main (see adv)

THE TIMES
DAILY AND WEEKLY,
ONLY ONE CENT. | Norristown, Pa. | *$3.00 Per YEAR.*
THE DAILY TIMES
Having a larger circulation than all the other dailies of Norristown combined, is, by far, the best and cheapest advertising medium in Montgomery County.
THE WEEKLY TIMES
NINE COLUMNS, FOUR PAGES, $1.00 PER YEAR.
Is the largest and cheapest paper in the State and, therefore, taken by everybody in Montgomery County, and very extensively beyond its borders in Bucks, Chester, Delaware and Philadelphia Counties. It is taken by the very best classes, and its immense circulation makes it the best paper to advertise in.
THE DAILY AND WEEKLY TIMES
Has Advertising Space to Sell. Rates cheerfully furnished upon application.
WM. RENNYSON & CO., Publishers.

THE NORRISTOWN Daily Times Is the Leading Paper of Montgomery County. SUBSCRIPTION, $3.00 per year.

Richardson John, domestic State Insane Asylum, h do
Richardson John C., insurance, h DeKalb ab 3d, B'port
Richardson John P. Mrs., h 527 Main
Richardson Margaret, physician, 616 Cherry, h do
Richardson Maggie, saleslady, 106 W Main, h Swede ab Airy
Richardson Milburn, farmer, h Robert n Willow
Richardson William H., clerk, h DeKalb ab 3d, B'port
Riddington Sarah A., h 26 3d, B'port
Riddington William, engineer, h 26 3d, B'port
Riddington William S., engineer, h 26 3d, B'port
Riding William, machinist, h Lafayette bel Mill
Ridington William, clerk, 217 E Main, h do
Ridge Robert, laborer, h Water n Markley
Ridgway Allen, spinner, Front n Depot, h 32 Front, B'port
Rigg John W., machinist, h 511 Astor
Rigg Peter C., engineer, h 511 Astor
Riggins William C., watchman, h 524 Cherry
Riles Benjamin, wool sorter, h 117 DeKalb
Riley Bernard, laborer, h 134 W Lafayette
Riley Catharine, weaver, h 134 W Lafayette
Riley Daniel, laborer, h 134 W Lafayette
Riley Ellen, widow Hugh, h 2d n Depot, B'port
Riley Florence E., saleslady, 78 E Main, h 5th ab DeKalb, B'port
Riley Jesse G., h Merion c 5th, B'port

Largest DRY GOODS and CARPET HOUSE IN MONTGOMERY COUNTY. D. M. YOST & CO., Main and DeKalb, Norristown.

Riley John, laborer, h 134 W Lafayette
Riley Philip, carpenter, h 13 W Lafayette
Riley Patrick, carpenter, h 13 W Lafayette
Rimby Howard J., carpenter, h 208 W Main
Rimby John, carter, h 208 W Main
Rimby Mordecai R., laborer, h Corson n Marshall
Ringler Alfred, puddler, h Mogeetown n limits
Ringler Charlotte, widow Levi, h Airy bel Walnut
Ringler Franklin P., puddler, h Airy bel Walnut
Rinker Harry W., brakeman, h 541 Chain
Ritchey Eliza, weaver, h 39 Front, B'port
Ritchey Thomas, laborer, h 39 Front, B'port
Ritchey Sally, sorter, h 39 Front, B'port
Ritchie Maggie, sorter, h 39 Front, B'port
Rittenhouse Benjamin, weaver, h 658 Chain

A. RICHARDSON & CO.,
DEALERS IN
Choice Groceries and Provisions,
EXTRA FAMILY FLOUR A SPECIALTY.
No. 81 E. Main Street, Norristown, Penna.

The Daily Register has the Largest Country Circulation.

Rittenhouse Byron W., wiper, h 350 Moore
Rittenhouse Charles M., machinist, h 327 E Main
Rittenhouse Charlotte, h 333 E Main
Rittenhouse Christopher, (C. Rittenhouse & Sons), h 327 E Main
Rittenhouse C. & Sons, (George and Frank), agricultural implements, 327 E Main
Rittenhouse Frank, (C. Rittenhouse & Sons), h 327 E Main
Rittenhouse George M., (C. Rittenhouse & Sons), h 327 E Main
Rittenhouse Harry, helper, h 148 W Lafayette
Rittenhouse Harry A., fireman, h 650 Astor
Rittenhouse Howard E., laborer, h 350 Moore
Rittenhouse John, puddler, h 148 W Lafayette
Rittenhouse Louisa, h 601 Swede
Rittenhouse Mary, widow John Y., h 350 Moore
Rittenhouse Mary A., widow Samuel, h Montgomery Cemetery
Rittenhouse Mary R., saleslady, 14 E Main, h 714 DeKalb
Rittenhouse Samuel E., laborer, h Water bel Markley
Rittenhouse William H., machinist, h 661 Chain
Rittenhouse William L., county commissioner, court house, h Springfield twp
Rittenhouse Zachariah, shoemaker, 713 Swede, h do
Ritter Elwood, h 313 E Marshall
Ritter George, h 313 E Marshall
RITTER H. B. & Co., (E. D. Johnson,) tobacconists, 210 DeKalb and 34 E Main
Ritter Henry B., (H. B. Ritter & Co.), h 549 Cherry
Ritter John, supt, h 1012 Green
Ritter John, jr., marble cutter, h 507 Arch
Ritter William, salesman, 322 DeKalb, h Rambo ab Depot, B'port
Robbins Charles, laborer, h Markley n Washington
Robbins Jacob, h Lafayette ab Markley
Robbins Jacob, jr., laborer, h Lafayette ab Markley
Robbins Samuel, laborer, 211 W Lafayette
Roberts Amanda, widow David, h 728 Chain
Roberts Belville Rev., h Arch c Brown
Roberts Abby C., teacher, h 207 E Chestnut
Roberts Anna, dressmaker, h DeKalb n Wood
Roberts Annie, domestic, 507 Green
Roberts Benjamin F., h 728 Chain
Roberts Catharine, widow William, h 326 E Marshall
Roberts Curtis M., carpenter, h 652 Chain
ROBERTS DAVID H., station agent P. & R. R. Co., h 663 Chain
Roberts Elihu R., bookkeeper, h 23 E Jacoby
Roberts Elizabeth, widow George, h DeKalb n Wood
Roberts George B., carder, h Basin n Violet

ROBERTS GEORGE W., grocer, DeKalb c Jacoby, h DeKalb ab Wood
Roberts Henry L., harness, h Lafayette ab Cherry
Roberts Isaac, bookkeeper, h 207 E Chestnut
Roberts Isaac N., carpenter, h 1025 Willow
Roberts Jacob R., constable, h 397 E Lafayette
Roberts Jacob T., machinist, h Penn ab Green
Roberts Jane, teacher, h 531 Cherry
Roberts Joseph, carpetweaver, h 531 Cherry
Roberts Joseph, carder, h Basin n Violet
Roberts Lemuel, puddler, h 728 Chain
Roberts Lloyd, carpenter, h 648 Astor
Roberts Mary J., widow Davis W., h Penn ab Green
Roberts Mary R., widow John, h 23 E Jacoby
Roberts Mary, widow Levi, h 714 DeKalb
Roberts Ruth, widow Isaac, h 207 E Chestnut
Roberts Samuel, laborer, h 531 Cherry
ROBERTS WILLIS R., business manager Daily Herald, h 418 DeKalb
Robinarsch Israel, shirtmaker, h 607 Walnut
Robinson Daniel T., supt National Gas Co., h 206 E Chestnut
Robinson John, h 103 W Lafayette
Robinson Joseph, laborer, h 103 W Lafayette
Robinson Mary A., teacher, h 103 W Lafayette
Robinson Samuel G., machinist, h 430 E Washington

For Health and Comfort, Yost's Monogram Corsets excel all others. } D. M. Yost & Co., Main and DeKalb.

Robinson Sarah, spooler, h 103 W Lafayette
Robinson William, h 103 W Lafayette
Robinson William, beamer, h Pearl n Lafayette
Robinson William, puddler, h Airy bel Treemount a
Rockey Clara, dressmaker, h Main n Cherry
Rockey Louis, hides, Main c Astor, h Main n Cherry
Rockey Louis, jr., paper carrier, h 152 W Penn
Rodenbaugh Howard, blacksmith, h 666 Astor
Rodenbaugh Nathan, laborer, h Main ab George
Rodenbaugh William H., chief police, h Penn c Green
Rodenberg Abraham, shirtmaker, h 300 E Oak
RODENBOUGH THEODORE F., music dealer, also stationer, 87 E Main, h 529 Arch
Rodgers Bridget, weaver, h 22 Front, B'port
Rodgers Daniel, laborer, h Washington bel Franklin
Rodgers Edward, laborer, h 327 E Airy
Rodgers James, laborer, h 327 E Airy
Rodgers Michael, clerk, 128 E Main, h 327 E Airy
Roebuck George, insurance agent, h Elm c Cherry
Roebuck Joseph, tobacconist, 202 DeKalb, h do
Roebuck Sarah Mrs., grocer, Swede c Washington, h 202 DeKalb
Rogers Bernard W., barber, 256 E Main, h do
Rogers Charles, laborer, h Washington n Franklin

Rogers D. Ogden, law student, h 520 Swede
Rogers Mary, weaver, h Smith ab Oak
Rogers Peter, laborer, h 432 E Washington
Rogers David, h 1021 DeKalb
ROGERS GEORGE W., lawyer, 501 Swede, h 520 do
Rogers John, boatman, h Grove bel Rambo, B'port
ROGERS L. H., books, stationery and picture frame depot, 317 DeKalb, h 539 Cherry (see adv)
Rogers Mary H., h 539 Cherry
Rogers Patrick, laborer, h Smith ab Oak
Rogers Phoebe M., widow Levis, h 539 Cherry
ROGERS WILLIAM B., watches, clock,s jewelry and spectacles, 134 W Main, h do
Ronan John, laborer, h Washington n Cherry
Ronan Thomas, laborer, h Washington n Cherry
Roop Frank, dispatcher, Main street depot, h 513 W Main
Roop Mary A., widow Reuben K., h 513 W Main
Roop William R., engineer, h Kohn ab Marshall
Rosen Abram, shirtmaker, h Airy ab Noble
Ross Emilie G., widow Henry P., h 520 Swede
Ross John, varieties, DeKalb n limits, h do, B'port
ROSS LAFAYETTE, hats, caps, shirts and gents' furnishing goods, also boots and shoes, 24 and 26 W Main, h 23 E Marshall (see adv front cover)
Rossiter Hannah, widow William, h 542 Swede
Rossiter Patrick, laborer, h Holstein ab Grove, B'port
Rotes John L., tailor, h Oak c Green
Roth Andrew, puddler, h 26 W Lafayette
Roth Mary E., weaver, h 26 W Lyfayette
Rotzel Catharine K., widow Enos, h 626 Chain
Rotzell John J., h 205 E Chestnut
Rough Annie, shirtmaker, h 650 Astor
Rough Emma, shirtmaker, h 650 Astor
Rough Mary Mrs., h 650 Astor
Rowan James, papermaker, h 345 E Main
Rowan Kate, dressmaker, h George ab Airy
Roxborough Sarah, widow William, h 34 E Chestnut
Royer Annie E., seamstress, h Norris n Marshall
Royer Benjamin F., laborer, h George n Elm
Royer Ella, domestic, 1014 DeKalb
Royer Emma M., seamstress, h Norris n Marshall
Rover Lydia, widow William, h Norris n Marshall
Royer Margaret J., widow Daniel, h 145 W Penn
Royer William H., laborer, h Lafayette n Markley
Ruch A. & Bro., (Augustus and Anthony), carriage manufrs, Penn bel Green
Ruch Anthony, (A. Ruch & Bro.), h 420 E Main
Ruch Augustus F., (A. Ruch & Bro.), h 244 E Penn
Ruch Edward A., artist, 257 E Main, h Sandy n Walnut
Ruch Joseph, carriagemaker, h Sandy bel Walnut
Ruddach Ella S., teacher, h 202 E Chestnut

The Norristown TIMES (Daily and Weekly), THE LEADING PAPERS Of Montgomery County.

Ruddach George W., clerk, 30 W Main, h 341 W Marshall
Ruddach John T., printer Daily Times, h 203 E Chestnut
RUDDACH WILLIAM A., furniture manufr, also undertaker, 30 W Main, h 203 E Chestnut
Rudolph A. Elizabeth, widow Frederick, h 210 E Chestnut
Rudolph Frederick, h 210 E Chestnut
Rudolph William F., book agt, h 210 E Chestnut
Rudy Frederick, blacksmith, Penn bel Green, h 615 Willow
Rudy George W., h 615 Willow
Rudy John, painter, h 38 E Chestnut
Rudy William I., plasterer, h 516 Barbadoes
Rue Cordelia, widow Robert, h 667 Chain
Rue Louisa, dressmaker, h 534 Norris
Rumford Edward E., carpenter, h 395 E Lafayette
Rumford William O., laborer, h 812 Arch
Runyan Elias W., grain, h 1011 DeKalb
Ruppert Elmira, housekeeper, h Kohn ab Marshall
Rush Joseph F., h 337 E Marshall
Ruth Mahlon, car inspector, h Rambo n Mill, B'port
Ruth Martin, blacksmith, h 1039 Green
Rutherford James, h 19 E Elm
Rutty Theodore, express agent, h 509 Cherry
Rutty William T., clerk, h 509 W Main
Rutty Walter, printer, h 509 Cherry
Ryan John, laborer, h Washington bel Franklin

YOST & Co's stock of Cloths and Cassimers, For MEN and BOYS, is the most complete in town.

Ryan John E., collector, h 25 W Chestnut
Rydberg Charles A., laborer, h Lafayette bel Franklin
Rylands Elmer E., clerk, 429 Arch, h do
Rylands Emma, seamstress, h 429 Arch
Rylands George, spinner, h 523 Green
Rylands Joseph, grocer, Lafayette c Green, h 212 E Washington
Rylands Maria, saleslady, 319 DeKalb, h 523 Green
Rylands Mary C., school teacher, h 429 Arch
Rylands Susan, milliner, 319 DeKalb, h 523 Green
RYLANDS WILLIAM, grocer, 429 Arch, also stall 21 Farmers' Market, h 429 Arch
Rymick Anna, widow John, h 112 W Airy
Rynick Clara, teacher, h 353 E Main
Rynick Ella A., dressmaker, h 353 E Main
Rynick George M., clerk, Elm c Willow, h 353 E Main
Rynick Harry, clerk, 44 E Main, h 353 do
Rynick Kate, widow Jacob S., h 353 E Main
Rynick Lillie M., teacher, h 353 E Main

S

Sailor Andrew, clerk, h 135 W Marshall
Sailor Catharine, widow William, h Chain bel Elm
Saller Samuel, barber, 227 W Main, h Hartranft House

The DAILY REGISTER gives the News of the whole County.

Salley James, laborer, h Rambo ab Ford, B'port
Salsburg Alfred, shoefitter, h 527 Astor
Sames Ann, widow Alexander, h 310 E Marshall
Sames Thomas, bookkeeper, Oak c Astor, h 310 E Marshall
Sand Othniel R., butcher, h 125 W Marshall
Sands Catharine, widow Joseph, h 715 Cherry
Sands Catharine, widow Othniel, h 125 W Marshall
Sands Charles, butcher, h 125 W Marshall
Sands Edward, laborer, h Cottage ab Oak
Sands Howard, tinsmith, h 138 W Airy
Sands Imogena, h 125 W Marshall
Sands Ira, laborer, h Cottage ab Oak
Sands John, butcher, h 125 W Marshall
Sands William, bricklayer, h 720 Chain
Sands William M., tinsmith, h 138 W Airy
Sanville Henry, shoemaker, h Prospect av c Fraley, B'port
Sanville Henry, jr., brakeman, h 5th bel Green, B'port
Sassaman William, grocer, 601 Cherry, h 709 do
Saunders Mary H., widow George, h 123 W Airy
Saurman Othniel S., varieties, Main c Green, h 214 E Washington
Saylor Annie, seamstress, h Green ab Marshall
Saylor Charles J., foreman Daily Times, h 24 W Lafayette
Saylor Cornelius P., salesman, h 21 W Lafayette
Saylor Harriet, widow Joseph C., h 21 W Lafayette
Saylor Henry J., brickmaker, h Stanbridge n Elm
Saylor John, h 12 E Lafayette
Saylor John M., laborer, h DeKalb bel Washington
Saylor Josiah, laborer, h Stanbridge n Elm
Saylor William, trucker, h 610 Green
Saylor William M., butcher, h 610 Green
Scanlan John J., laborer, h 16 E Lafayette
Scanlan Michael, boots, 73 E Lafayette, h do
Scanlan Mary, widow Patrick, h Lafayette av n W Lafayette
Scattargood Mary A., widow John, h 36 E Airy
Scattergood Bertha, shirtmaker, h 128 W Airy
Scattergood Edwin, brakeman, h Lafayette bel Mill
Scattergood Joseph, shoemaker, h 128 W Airy
Scattergood Rosetta, candies, &c., Lafayette bel Mill, h do
Schaefer Augustus, laborer, h Noble bel Marshall
Schaffer Emanuel, brakeman, h Front n Depot, B'port
Schaffer Theresa, domestic, 422 Arch
SCHALL A. V., coal, wood and lime, Mill c Lafayette, h 216 E Main
Schall David, commission, Mill c Lafayette, h 218 E Main
Schall Edward, clerk of courts, also lawyer, court house, h 218 E Main
Schall George, warden county prison, h do
Schall George, coal, h 218 E Main
Schall John W., h 614 Swede

—ALL THE NEWS.— ONE CENT. The Norristown DAILY TIMES.

SCHALL REUBEN T., coal, Mill c Lafayette, h 216 E Main
Schall William, h 216 E Main
Schall William, jr., clerk, h 218 E Main
Scheetz Francis, h 525 Cherry
Scheetz Jacob, grist mill, Stanbridge c Logan, h do
SCHEETZ REMANDUS, grocer and housefurnishings, 100 W Main, h 525 Cherry
Scheidt Adam, (Charles and A. Scheidt), h W Marshall c Barbadoes
Scheidt Charles, (Charles and A. Scheidt), h W Marshall c Barbadoes
SCHEIDT CHARLES & A., (Charles and Adam), lager beer brewers, also bottlers, c Marshall and Barbadoes (see adv)
Schell Amanda, shirtmaker, h 634 Astor
Schell Jeremiah K., saddler, Marshall ab Chain, h 634 Astor
Schell Milton, cigarboxmaker, h 634 Astor
Schivley Catharine, dressmaker, h 216 E Main
Schlagel Florentine Mrs., candies, 305 Walnut, h do
Schlagel Mary L., wooltwister, h 305 Walnut
Schlater Alfred J., butcher, market house, h 1038 Willow
Schlater M. Amanda, h 719 DeKalb
Schlegel Charles, barber, h 713 Cherry
Schlegel John M., baker, h 713 Cherry

D. M. YOST & CO. Sell more CARPETS, OIL CLOTHS and SHADES than all the other stores in the town combined.

Schlegel Louisa E., seamstress, h 713 Cherry
Schlegel Louisa Z., widow John M., h 713 Cherry
Schlotterer George, miller, h 406 Cherry
Schlotterer Ida, shirtmaker, h 406 Cherry
Schlotterer Mary A., dressmaker, h 406 Cherry
Schmauss Fallie, clerk, h 354 E Main
Schmauss Francis, glass cutter, h 354 E Main
Schmidt August, tailor, h 245 E Main
Schneider B. Franklin, carpenter, h 629 Cherry
Schneider Mary A., widow Simon, h 629 Cherry
Schniepp William F., jr., machinist, h Green c 3d, B'port
SCHNIEPP WILLIAM F., shoemaker, Green c 3d, h do, B'port
Schoenlan Augustus O., watchmaker, 48 E Main, h Marshall, bel Cherry
Schoenian Rosa D. Mrs., h W Marshall bel Cherry
Schrack Alfred, paperhanger, h 140 W Airy
Schrack Charles W., milk dealer, h 140 W Airy
Schrack Elwood, carpenter, h 116 W Airy
Schrack Howard G., salesman, h 26 E Airy
SCHRACK JAMES W., lawyer, 12 E Airy, h 26 do
Schrack John, h 611 W Marshall
Schrack Lydia, widow James W., h 26 E Airy
Schrack Nina B., dressmaker, h 140 W Airy

NORRISTOWN HOSIERY CO., 100 East Main, manufacturers of HOSIERY.

Schrack William, laborer, h 63 Powell
Schrader Henry, cigarmaker, h Swede ab Spruce
Schrader John, mason, h Swede ab Spruce
Schreiner, see S*h*reiner
Schroeder Elizabeth, widow Lewis, h 22 E Chestnut
Schroeder Theodore, laborer, h Main n Ford
Schule John, h 323 E Penn
Schultz Amos M., clerk Market House Hotel, h do
Schultz Bella, domestic, 152 DeKalb, B'port
Schultz Hannah R., widow George, h 23 E Jacoby
Schultz Kate, domestic Western Hotel
Schultz Nathan, Market House Hotel, Market c DeKalb
Schutt Clinton B., (Schutt & Son), h 521 Cherry
Schutt Jacob F., (Schutt & Son), h 521 Cherry
Schuylkill Bridge and Swede's Ford Bridge Co., 33 E Main
SCHUYLKILL VALLEY MUTUAL FIRE INSURANCE Co., of Norristown, 81½ E Main
Schwartz Cassie, saleslady, 609 DeKalb, h do
Schwartz Louisa, saleslady, 609 DeKalb, h do
Schwartz Mary A., widow Frederick, h 805 Walnut
Schwartz William, confectioner, 609 DeKalb, h do
Schwenk Abraham, coach builder, h 128 W Marshall
Schwenk Frank H., clerk prothonotary office, h 128 W Marshall
Schwenk Isaac, car inspector, h 1010 Green
Schwenk Jacob L., shoemaker, h Main ab Chain
Scott Anthony, laborer, h Robert ab Willow
Scott John, laborer, h DeKalb n Robert
Scott John, h Green c Airy
Scuddens L. Mrs., h Markley n Washington
Seaman George B., weaver, h Buttonwood n river
Seasholtz Josiah, sawyer, h Kohn ab W Marshall
Seasholtz Lizzie, seamstress, h Kohn ab Marshall
Seasholtz William H., laborer, h Kohn ab W Marshall
Sechler Henry S., teller Montgomery National Bank, h 43 E Jacoby
Sechler Mary S., h 613 Green
Sechler Polly, widow Samuel, h 613 Green
Seckel Lillie M., tailoress, h 27 W Airy
Seidel Walter, slater, h Stanbridge ab Marshall
Seduski Aaron, shirtmaker, h Corson n Oak
Seebach Julius, baker, 35 E Washington, h do
Sees Stephen, h 655 Chain
Seidel Elizabeth, widow Joseph, h Noble ab Airy
Seidel George A., tinsmith, Stanbridge ab Marshall, h Noble ab Airy
Seiser Eliza, widow Philip, h Airy bel Walnut
Seiser Joseph B., laborer, h Airy bel Walnut
Selah Ann, widow Charles H., h 647 Corson
Selah Isaac P., puddler, h 653 Corson
Selah Rebecca R., widow William, h 1058 Willow

The Norristown TIMES (Daily and Weekly), Advertising Space for Sale AT REASONABLE RATES.

Selah Theodore, cigarmaker, h 143 W Penn
Sell Martin B., laborer, h Penn bel Green
Sellers Elizabeth, domestic, 405 DeKalb
Sellers Elizabeth, widow Thomas, h 125 W Lafayette
Sellers Thomas H., piecer, h 125 W Lafayette
Seltzer Augustus M., h 625 DeKalb
Seltzer Kate R., widow George W., h 221 E Main
Sentman Mary, domestic, 28 W Main
Sephes James, laborer, h Chestnut bel Arch
Server Mahlon, heater, h 643 Astor
Server Morris W., helper, h 643 Astor
Shade Catharine, widow John, h 25 W Oak
Shade Charles, cigarmaker, h 25 W Oak
Shade Mary A., cigar manufr, 25 W Oak, h do
Shadinger Mary A., widow Henry, h 17 E Jacoby
Shaffer Ella A., seamstress, h Chain ab Marshall
Shaffer Edgar D., printer National Defender, h Chain n Marshall
Shaffer Levi R., (Shaffer & Bro.), h 53 Powell
Shaffer Mary A., widow Jacob, h Chain ab Marshall
Shaffer William A., (Shaffer & Bro.), h DeKalb ab Fornance
SHAFFER & BRO., (William A. and Levi R.), brick manufrs, Fornance c Powell
Shainline Ann S., buttonholemaker, h 618 Chain
Shainline David C., engineer, h 618 Astor

D. M. YOST & CO'S Ladies' and Misses' CLOAK MANUFACTORY is the largest in the county

Shainline Elizabeth B., clerk, h 618 Chain
Shainline Jacob B., milk dealer, h 330 E Oak
Shainline Rebecca J., h 16 DeKalb, B'port
Shainline Verina, saleslady, h 618 Chain
Shainline William H., engineer, h 618 Astor
Shainline William H., machinist, h DeKalb ab 9th, B'port
Shambough Ellen, widow John J., h Lafayette ab Green
Shambough Joseph W., tobacconist, 118 W Marshall, h do
Shambough Mary, widow William, h 26 W Oak
Shanks John C., loomboss, h 207 Franklin
Shanks Mary C., widow William M., h 207 Franklin
Shannon A. & R., (Ann and Rosa), trimmings, 152 W Main
Shannon Ann, (A. & R. Shannon), h 152 W Main
Shannon Anna, weaver, h 122 W Lafayette
Shannon Annie, domestic, 523 Swede
Shannon Daniel, hotel, DeKalb c Brown, h do
Shannon Elizabeth, h 534 Swede
Shannon George, laborer, h Washington n Cherry
SHANNON GEORGE, cashier First National Bank, h W Marshall n borough limits
Shannon Honoro, widow Michael, h 122 W Lafayette
SHANNON JAMES, paper manufacturer, Lafayette c Ford, h 152 W Main
Shannon Jane, widow John, h Washington n Cherry

In the DAILY REGISTER Advertisers can reach Town and Country People

Shannon Kate, carder, h 122 W Lafayette
Shannon Margaretta, widow O. Evans, h 23 E Chestnut
Shannon Mary, domestic, 29 E Main
Shannon Rosa, (A. & R. Shannon), h 152 E Main
Shannon Walter, clerk 1st Nat. Bank, h 522 Chain
Shannon William, painter, h 139 W Penn
Shantz Albert P., baker, 409 W Marshall, h do
Shantz Wilson C., baker, h 409 W Marshall
Sharp Frank, foundryman, h 539 Swede
Sharp John, laborer, h Ford ab Main
Sharp Robert, h 89 Front, B'port
Sharp Sarah Mrs., h Main ab Ford
Sharp Thomas, laborer, h 381 E Lafayette
Sharp William, conductor, h 406 Arch
Sharpless Susan, h 541 Cherry
Shaw Bridget, widow Francis, h Washington bel Franklin
Shaw Francis, laborer, h Washington bel Franklin
Shaw Harvey, coal, h 412 DeKalb
Shaw Isabella, h 412 DeKalb
Shaw Isaac, bartender, h Walnut bel Main
Shaw John, fireman, h Washington bel Franklin
Shaw John, h 710 Swede
Shaw Joseph, (J. & J. Shaw & Co.), h 3 E Elm
SHAW J. & J. & Co., (Joseph and James Shaw and James Kenworthy), woolen manufrs, Violet c Basin
Shaw Thomas J., manufr woolen goods, h 221 E Elm
Shay Amelia J., h 810 Swede
Shay Isabella B., widow Jonathan, h 810 Swede
Shea Patrick, notions, 139 W Lafayette, h do
Shear Charles N., laborer, h 660 Chain
Shearer Barbara, widow George, h Norris n Airy
Shearer Elmer E. E., painter, h 302 E Oak
Shearer George, machinist, h Norris n Airy
Shearer J. Shrack, dep. register, court house, h 34 E Airy
Shearer Lorenzo D., painter, h 302 E Oak
Sheehy John, florist, Brown n Powell, h do
Sheehy Patrick, florist, h Brown bel Powell
Sheehy Terrence, florist, h Brown bel Powell
Sheeley Gottlieb, butcher, h Basin n Arch
Sheive Conrad S., oil works, h 720 Swede
Sheive Conrad S., jr., student, h 720 Swede
Sheive Mary Mrs., ladies' underwear, 51 E Main, h Cherry c Airy
Sheive Walter J., salesman, h 720 Swede
Shellenberger Charles H., teamster, h Ann n Cherry
Shelley Clementine, widow Samuel M., h 510 Chain
Shepard Charles, h 121 W Marshall
Shepard Deborah, widow John, h 725 Swede
SHEPARD THOMAS, real estate agent, 311 Swede, h 121 W Marshall
Sheppard Elizabeth, widow Charles, h 37 Jacoby

THE CHEAPEST AND BEST PAPER In Eastern Pennsylvania is The Norristown Times.

Sheppard Rebecca G., forelady, 100 E Main, h 211 DeKalb
Sherid Benjamin F., telegrapher, h 357 Moore
Sherid Elizabeth, weaver, h 329 E Marshall
Sherid Matilda, weaver, h 329 E Marshall
Sherid Minnie A., shirtmaker, h 357 Moore
Sherid Susan, widow Stephen, h Airy ab Walnut
Sherid Rachel, widow Benjamin, h 329 E Marshall
Sheridan Annie, weaver, h 517 Astor
Sheridan Michael, laborer, h 517 Astor
Sheridan Sarah, shirtmaker, h 517 Astor
Sheridan Lizzie, domestic, 801 Swede
Sheridan Maggie, weaver, h 517 Astor
SHERIDAN THOMAS, Franklin Hotel, 206 W Lafayette, h do
Sheriden Annie F., weaver, h 4th n Coates, B'port
Sheriden Patrick, laborer, h 4th c Coates, B'port
Sherman Daniel G., stone cutter, h 506 W Airy
Sherman Paul, baker, h 538 Arch
Sherry Catharine, widow Felix, h Washington n Cherry
Sherry Felix V., laborer, h Washington n Cherry
Sherry John F., laborer, h Lafayette av n Lafayette
Sherry Michael, puddler, h Washington n Cherry
Shevland Owen, laborer, h Wood n Arch
Shields Andrew J., laborer, h Lafayette bel Swede
Shields Fanny, widow James, h Washington bel Franklin

BLACK SILKS a Specialty at D. M. YOST & CO'S, Main and DeKalb, Norristown.

Shields John, laborer, h Lafayette bel Swede
Shields Kate, cigarmaker, h Lafayette bel Swede
Shields Mary, dressmaker, h Lafayette bel Swede
Shields Patrick J., tinsmith, h Lafayette bel Swede
Shields Sarah, weaver, h Rambo ab Mill, B'port
Shillich Catharine, widow John, h 362 Moore
Shilling Gustavus, baker, h DeKalb c Marshall
Shine Augustus, laborer, h Schuylkill rd c Swede, B'port
Shine William H., lock tender, h Schuylkill rd c Swede, B'port
Shinline John Y., teamster, h 31 6th, B'port
Shinners Hannah, widow James, h Washington bel Swede
Shinners James, laborer, h Swede ab Spruce
Shinners Luke, laborer, h Washington n Swede
Shinners Margaret, sweeper, h Washington bel Swede
Shinners Mary, weaver, h Washington bel Swede
Shinners Richard, helper, h Washington bel Swede
Shipley Everett, clerk, 333 DeKalb, h Veranda House
Shirdan Kate, h 27 E Washington
Shirey Bella, weaver, h Lafayette bel Mill
Shirey Lizzie, weaver, h Lafayette bel Mill
Shive Ann, widow Jacob, h 534 Green
Shive William, express, h 30 W Airy
Shockley Edward J. Rev., h Beach bel Swede
Shockley Ismay, laborer, h 30 Church, Mogeetown

NORRISTOWN HOSIERY CO., 100 East Main, manufacturers of HOSIERY.

Shoemaker Ann, h 30 E Jacoby
Shoemaker Edward C., bookkeeper, h 208 E Chestnut
Shoemaker Ellen C., widow William H., h 208 E Chestnut
Shoemaker Isaac, (Shoemaker & Egbert), h 32 E Elm
Shoemaker Isaac L., h 820 DeKalb
Shoemaker Jarrett, h 32 E Elm
Shoemaker Morris H., h 820 DeKalb
Shoemaker Sallie, h 42 E Elm
Shoemaker & Egbert, (Isaac Shoemaker and Charles P. Egbert,) drygoods, 56 E Main
Shoffner Abraham, carpenter, h 342 E Marshall
Shoffner Elizabeth, h 332 E Airy
Shoffner James K., carpenter, h 342 E Marshall
Shoffner John, carpenter, h 340 E Marshall
Shoffner Martha, h 332 E Airy
Shoffner Sallie N., h 332 E Airy
Shoffner Sarah, widow Amos, h 332 E Airy
Shoffner William H., carpenter, h 342 E Marshall
Shottin John, grocer, Swede n Lafayette, h do
Showalter Henry, engineer, h 522 Cherry
Showalter Lizzie, dressmaker, h 38 E Oak
Showalter Mary E., clerk, 104 E Main, h 522 Cherry
Shronk Frank, meat market, Moore bel Walnut, h Marshall ab Walnut
Shronk Frank, butcher, h Marshall ab High
Shuler Daniel, carpenter, h 509 W Marshall
Shuler Edward B., h 509 W Marshall
Shuler Elizabeth, widow William, h 715 Cherry
Shuler Sallie, seamstress, h 509 W Marshall
Shuler Samuel S., restaurant, 321 DeKalb, h 134 W Airy
Shuler Wilson, laborer, h Buttonwood n Lafayette
Shultheiser Augustus, mason, h Airy ab Arch
Shultz August F., laborer, h Airy n Treemount
Shultz Selina Y., h 619 DeKalb
Shuttleworth Sarah, widow John, h Barbadoes c Ann
Shuttleworth Theodore, laborer, h Barbadoes c Ann
Sickle William, bricklayer, h 526 Church
Siegfried Lucinda, domestic, 14 E Marshall
Sill Benjamin R., laborer, h Main ab Ford
Silvey James, insurance agent, h 520 Astor
Simcox George J., laborer, h Schuylkill al ab Heebner's mill
Simmons Kate, domestic, 12 E Main
Simpson James, (William Simpson & Sons), h at Phila
Simpson Thomas, (William Simpson & Sons), h at Phila
Simpson William, jr., (William Simpson & Sons), h at Phila
Simpson William, sr., (William Simpson & Sons), h at Phila
SIMPSON WILLIAM & SONS, (Thomas, William, jr., and James), cotton manufrs, Swede n the river
Simpson William H., painter, h 514 Marshall
Sims Annie, widow Nathaniel, h Park row n Elm
Singerly George A., (George A. Singerly & Co.), h at Phila

SUBSCRIBE —FOR— The Norristown Times, DAILY, - $3.00 per Year. WEEKLY, 1.00 "

SINGERLY GEORGE A. & Co., (William M.), Norristown Grain Binder Works, Oak c Astor
Singerly William M., (George A. Singerly & Co.), h Franklinville
Singleton John, laborer, h Marshall c Maple al
Singleton Mary J. Mrs., h Stanbridge ab Airy
Singleton Richard, brickmaker, h Airy ab Noble
Singleton William, laborer, h Airy ab Noble
Singong Frantz, baker, h Marshall bel Walnut
Singleton William H., clerk, George n Marshall, h 740 Chain
Sinnet Thomas, puddler, h Main n Ford
Sisler John D., grocer, DeKalb c 3d, h Mill n 7th, B'port
Sisters of the Immaculate Heart of Mary, h Lafayette ab Cherry
Skean William A., laborer, h Ann bel Cherry
Skeen Abraham, teamster, h 126 W Airy
Skeen Howell E., cabinetmaker, h 126 W Airy
Skeen Isaiah, engineer, h Corson bel Oak
Skeen Millard F., painter, h 139 W Penn
Skehan Patrick, h 212 Swede
Skelley James, cook State Insane Asylum, h do
Skelley John, drayman, h Elm ab Cherry
Skelley Michael, farmer, Stony Creek n Wood
Slater Alexander, brickmaker, h Main opp Noble
Slavin Thomas, laborer, h 12 E Lafayette

D. M. YOST & Co. sell Standard Makes of BLACK CASHMERES Ten per cent less than other houses.

Slavven Sarah, widow ———, h 204 E Main
Sleight Charles A., shoemaker, E Marshall bel DeKalb, h 813 Green
Sleight Henry E., printer Register, h Marshall bel High
Slemmer Adam, h 723 Swede
SLEMMER BROTHERS, (William and Charles), oil refiners, E Main c Ford
Slemmer Edward, clerk, 201 DeKalb, h do
Slemmer Frank P., music teacher, h 201 DeKalb
SLEMMER HENRY T., druggist, also physician, 201 DeKalb, h do
Slemmer Mary H., widow Charles, h 618 Swede
Slemmer Samuel, h 723 Swede
Slemmer William H., oils, h 607 Swede
Slemmer William, (Slemmer Bros.), h 531 Swede
Slevan Annie, domestic, 35 E Main
Slingluff Charles, h 47 E Jacoby
Slingluff Charles, jr., collector, 9 E Airy, h 140 W Marshall
Slingluff John, prest Montgomery National Bank, also treas Standard Iron Co., h Main n Franklin av
Slingluff Joseph, notary public, 9 E Airy, h 704 Swede
Slingluff Kate, h 206 E Chestnut
Slingluff Mary, dressmaker, h 105 E Main
Slingluff Mary, widow William H., h 719 DeKalb

The REGISTER is the only DEMOCRATIC DAILY PAPER in the County.

SLINGLUFF WILLIAM F., cashier Montgomery National Bank, h DeKalb c Chestnut
Sloan John A., loom fixer, h Arch c Cherry
Sloan Laura, dressmaker, h 235 W Penn
Sloop George, laborer, h Ann ab Cherry
Sloop John, candy, Lafayette c Barbadoes, h do
Slopkein Chain, shirtmaker, h Corson n Oak
SLOUGH EPHRAIM F., lawyer, 7 E Airy, h 542 Swede
Slough Laura, shirtmaker, h Stanbridge n Beach
Slough Susan, widow Jacob, h 645 Corson
Slough Sylvester, farmer, h Stanbridge c James
Smedley Frank, bricklayer, h Elm ab Cherry
Smedley Hester, widow Mifflin, h Elm ab Cherry
Smiley Aline A., widow George, h 322 George
Smith Abram R., barber, h George n Elm
Smith Alfred, slater, h Stanbridge ab Marshall
Smith Albert M., clerk, 211 DeKalb, h do
Smith Amy W., saleslady, DeKalb bel Main, h 127 E Marshall
Smith Anna S., shirtmaker, h 207 Barbadoes
Smith A. Thomas, student, h 705 Swede
Smith Benjamin H., flour, 308 W Main, h 336 W Marshall
Smith Charles, spinner, h Ford n 7th, B'port
SMITH CHARLES Y., undertaker, 161 W Lafayette, h 159 do
Smith Chester L., (Chester L. Smith & Co.), h n Plymouth
SMITH CHESTER L. & Co., shirt manufrs, Corson n Marshall
Smith Christian, brushmaker, Sterigere c Stanbridge, h do
Smith Clara, widow James H., h 624 Green
Smith Currin F., shoemaker, h Moore n Walnut
Smith D. D., dentist, 213 DeKalb, h do
Smith Edward, hosiery manufr, Front n Depot, h 88 6th, B'port
Smith Edward C., feeder Daily Times, h 25 E Chestnut
Smith Elizabeth V., widow Henry S., h 25 E Chestnut
Smith Ella, shirtmaker, h 207 Barbadoes
Smith Ella C., saleslady, 80 E Main, h 1355 DeKalb
Smith Emma L., domestic, h Beach c Markley
Smith Erasmus P., auctioneer, h 705 Swede
Smith Frank C., hostler, h Barbadoes c Airy
Smith Frank L., (F. L. Smith & Bro.), h Powell c Fornance
Smith Franklin P., bricklayer, h 624 Green
Smith George, laborer, h Beach c Markley
Smith George, moulder, h 218 E Washington
Smith George A., machinist, h 360 E Marshall
Smith George M., dispatcher, h 41 DeKalb, B'port
Smith George W., conductor, h 544 Green
SMITH GEORGE W., Moyer Marble Works, DeKalb bel Marshall, h 127 E Marshall (see adv)
Smith Gustavus A., grocer, h 704 Chain
Smith Hannah M., widow Lorenzo D., h 536 Swede
Smith Harry C., clerk, 14 W Marshall, h 132 do

The Norristown Daily Times Has a larger *bona fide* circulation than any other paper published in Montgomery County.

Smith Harry R., watchman, h 41 DeKalb, B'port
Smith Henry, waiter Montgomery House
Smith Henry H., laborer, h 207 Barbadoes
Smith Henry L., teamster, h 111 W Penn
Smith Henry L., h 25 E Chestnut
Smith Hester L., shirtmaker, h 207 Barbadoes
Smith Ida B., stockingmaker, h 814 Arch
Smith Ida M., school, 113 E Marshall, h do
Smith J. Cloude, clerk, DeKalb c Jacoby, h Powell c Fornance
Smith Jacob, carpenter, h 620 Cherry
Smith Jacob K., puddler, h 155 W Penn
Smith James, clerk P. & R. freight depot, h 209 Barbadoes
Smith James, carter, h Beach ab Markley
Smith James, watchman, h 808 Arch
Smith Jeremiah, laborer, h DeKalb n Roberts
Smith Jethro J., grocer, h 518 Cherry
Smith John, laborer, h r 1049 Willow
Smith John, laborer, h 814 Arch
Smith John, teamster, h Railroad n Mill, B'port
Smith John H., laborer, h Beach ab Markley
Smith John H., helper, h 67 E Lafayette
Smith Joseph, laborer, h Chain ab W Lafayette
Smith Joseph, laborer, h Beach ab Markley
Smith Joseph, spinner, h Airy n Treemount av

D. M. YOST & CO. cut FLOOR OIL CLOTHS any desired width.

Smith Joseph F., laborer, h Basin n Arch
Smith Kate, widow Henry H., h DeKalb c Fornance
Smith Mary E., teacher, h 353 E Main
Smith M. Mahala, forelady, Lafayette n DeKalb, h 709 Cherry
Smith Margaret B., domestic, 361 E Marshall
Smith Mary, h 4th n DeKalb, B'port
Smith Mary, domestic, Airy c Church
Smith Mary A., domestic, 23 E Marshall
Smith Mary B., housekeeper, h 520 Barbadoes
Smith Millie, domestic, 738 Chain
Smith Peter L., teamster, h 203 W Penn
Smith Rush B., (F. L. Smith & Bro.), h Powell c Fornance
Smith Ruth Mrs., weaver, h 331 E Penn
Smith Samuel S., jr., clerk, h 353 E Main
Smith Samuel G., blacksmith, h 814 Arch

MOYER MARBLE WORKS
DeKalb St., opp. Market House, Norristown.
GEORGE W. SMITH, Prop.
Manufacturer and Dealer in all kinds of
STONE WORK —Either for Cemetery or Building Purposes.— ESTIMATES GIVEN IN MARBLE, GRANITE, SANDSTONE or FLAGGING.
—JOBBING PROMPTLY ATTENDED TO.—

Norristown Hosiery Co., 100 East Main, manufacturers of Hosiery.

Smith Seth C., engineer, h 814 Arch
Smith Theodore, carter, h Swede ab Beach
Smith Thomas B., oil broker, h 1044 DeKalb
Smith Thomas J., laborer, h Arch c Oak
Smith William, gardener, h Elm c Cherry
Smith William H. Rev., pastor Haws av M. E. Church, h 647 Astor
Smith William W., bricklayer, h Ford bel Washington
Smith Zebulon T., machinist, h 218 E Washington
Smithers Elizabeth, widow Caleb, h Marshall c Treemount av
Smyth Alexander J., brickmaker, h George ab Oak
Smyth David N., brick manufr, George, h Kohn n Elm
Smyth William, laborer, h George ab Oak
Snell Sallie A., widow Jefferson, h 146 W Penn
Snell William, tinsmith, h 146 W Penn
Snowden Stephen, laborer, h DeKalb ab Brown
Snyder Benjamin F., carpenter, Chestnut c Maple al, h 629 Cherry
Snyder Elwood R., clerk, h 7 W Main
Snyder Enoch, salesman, h Montgomery House
Snyder Hannah J., widow John R., h 7 W Main
Snyder Henry, h Spruce ab Green
Snyder Henry, packer, h 536 Cherry
Snyder Isaac H., cabinetmaker, h 641 Chain
SNYDER JOHN C., grocer, also justice of the peace, 404 E Main, h do
Snyder Samuel R., laborer, h Chestnut n Walnut
Snyder Sylvester W., packer, 42 E Main, h 342 E Airy
Snyder William R., plumber, h 351 Moore
Snyder Winfield W., clerk, 404 E Main, h do
Soliday John A., printer Daily Herald, h Lafayette bel Mill
SOLLY BENJAMIN F., boots and shoes, also leather and findings and upper manufr, 326 DeKalb, h 916 Swede (see adv)
Solly Cornelius, farmer, h 916 Swede
Solly Sara A., teacher, h 916 Swede
SOLLY WILLIAM F., lawyer, 321 Swede, h 916 do
Soloman Lemuel G., carpenter, h 208 Cherry
Solomon Augustus, carpenter, h Cherry n Lafayette
Solomon Oliver, printer Daily Degister, h Cherry n Lafayette
Solomon William R., clerk, 103 W Main, h 25 W Airy
Sommer Gustav A., baker, h 311 E Penn

B. F. SOLLY,
BOOT, SHOE AND GAITER UPPER MANUFACTURER
AND DEALER IN
Leather and Findings, Shoe Fitters' Silks and Threads,
SEWING MACHINE NEEDLES AND OILS.
FINE BOOTS AND GAITERS MADE TO ORDER.
No. 326 DeKalb Street, Norristown, Penna.

THE NORRISTOWN Daily Times Is the Leading Paper of Montgomery County. SUBSCRIPTION, $3.00 per year.

Sommer Izalla, widow William, h Main n Chester
Sommers William, jr., laborer, h Main bel Franklin
Souders Harry, plasterer, h 668 Astor
Sower Cecelia, widow David, h 837 Swede
SOWER FRANKLIN D., books and stationery, 64 E Main, h 837 Swede
Sower Mary, widow Edwin, h Penn ab Green
Sowers Elmer E., laborer, h Airy ab Arch
Spang Emma, h DeKalb c Jacoby
Spang Hannah, h DeKalb c Jacoby
Spang Mary, h DeKalb c Jacoby
Spang Sarah, h DeKalb c Jacoby
Spare Frederick, carpenter, h 609 W Marshall
SPARE JEREMIAH K., grocer, Swede c E Chestnut, h do
Spear Elizabeth B., widow John, h 1024 Green
Specht Benjamin F., picture frames, 205 DeKalb, h do
Spencer Cornelia Mrs., h 131 W Lafayette
Spencer J. Austin, lawyer, h Swede c E Marshall
Spencer George, blacksmith, h 514 E Main
Spencer John W., carpenter, h 109 DeKalb
Sperry George S., carpenter, h 220 E Oak
Sperry G. Walter, carpenter, h 220 E Oak
Sperry Jacob, blacksmith, Lafayette n Green, h 218 Oak
Sperry John, carpenter, h 220 E Oak
Spickard Jacob, shoemaker, h Cedar n Newhope
Spooner Jacob P., tacker, h 632 Chain

Largest DRY GOODS and CARPET HOUSE IN MONTGOMERY COUNTY. D. M. YOST & CO., Main and DeKalb, Norristown.

Spooner Shipley, tacker, h 632 Chain
Sprigg Samuel, glassblower, h 558 E Main
Spring John, butcher, h George n Elm
Springer John M., bricklayer, h 643 Corson
Springer Rebecca, widow Daniel, h 717 Cherry
Spoul James L., tacker, h 647 Corson
Sprogell Ellen T., widow Elwood, h 33 E Chestnut
STACKER WINFIELD S., lumber and coal, 4th ab Mill, h 4th bel Green, B'port (see adv)
Stahl David, baker, 1014 Willow, h do
Stahl David W., baker, h 1014 Willow
STAHLER EUGENE A., druggist, DeKalb c 2d, h 410 DeKalb (see adv)
Stahler Harry L., h 410 DeKalb
STAHLER WILLIAM, wholesale and retail druggist, 2 E Main, h 410 DeKalb (see adv)
Stahler William E., h 410 DeKalb
Stamp Patrick, wines, &c., Front c Mill, h do, B'port
Stamp Patrick, jr., telegrapher, h Front n Mill, B'port
Standard Iron Co., (limited), 33 E Main
Stanger Christian C., tacker, h 634 Chain
Stanley Matthew, carpenter, h 24 W Oak
Stark George, machinist, h Washington ab DeKalb

The Daily Register has the Largest Country Circulation.

Stark John, supt, h Buttonwood n river
Starkey Edward, laborer, h Wood n Arch
Starkey Lewis, waiter, 309 Swede, h do
State Insane Asylum, Stanbridge opp Wood
Stauffer Amanda, dressmaker, h 701 Swede
Stauffer Jacob B., agricultural implements, h 204 Chestnut
Stauffer John M., h 209 Swede
Stauffer Lemuel H., teacher, h 652 Chain
Stauffer William M., h 201 W Penn
Sthar Mary, h 17 W Airy
Steel Margaret, housekeeper, h 118 E Chestnut
Steele Charles, laborer, h Grove ab 4th, B'port
Steele George, millwright, h Airy n Treemount
Steim George, laborer, h 24 Front, B'port
Stein Daniel H., watches, &c., 48 E Main, h 608 Swede
Steinbright John, grocer, Airy c Norris, h 617 Cherry
Steiner Jacob F., carpenter, h 347 Moore
Steiner Sidney W., plasterer, h 347 Moore
Steinmetz Ellen R., widow George, h George c E Marshall
Steinmetz George H., farmer, h Arch n limits
Steinmetz Jacob, farmer, h 259 E Main
Steinmetz Jacob R., farmer, h Arch n limits
Steinmetz John B., cigarmaker, h Arch n limits
Stephens Horatio S., insurance, h DeKalb c Basin
Stephenson George, engineer, h 329 Moore
Stephenson George H., cleaner, h 331 Moore
Stephenson Hugh, clerk, h 331 Moore
Stertz John C., trimmer, h 139 W Penn
Stetler John H., tailor, h Kohn ab Marshall
Setler Mary E., h Kohn ab Marshall
Stetler Rudolph, shoemaker, h Kohn ab Marshall
Stetler Sarah A., tailoress, h Kohn ab Marshall

STAHLER'S CORN REMEDY.

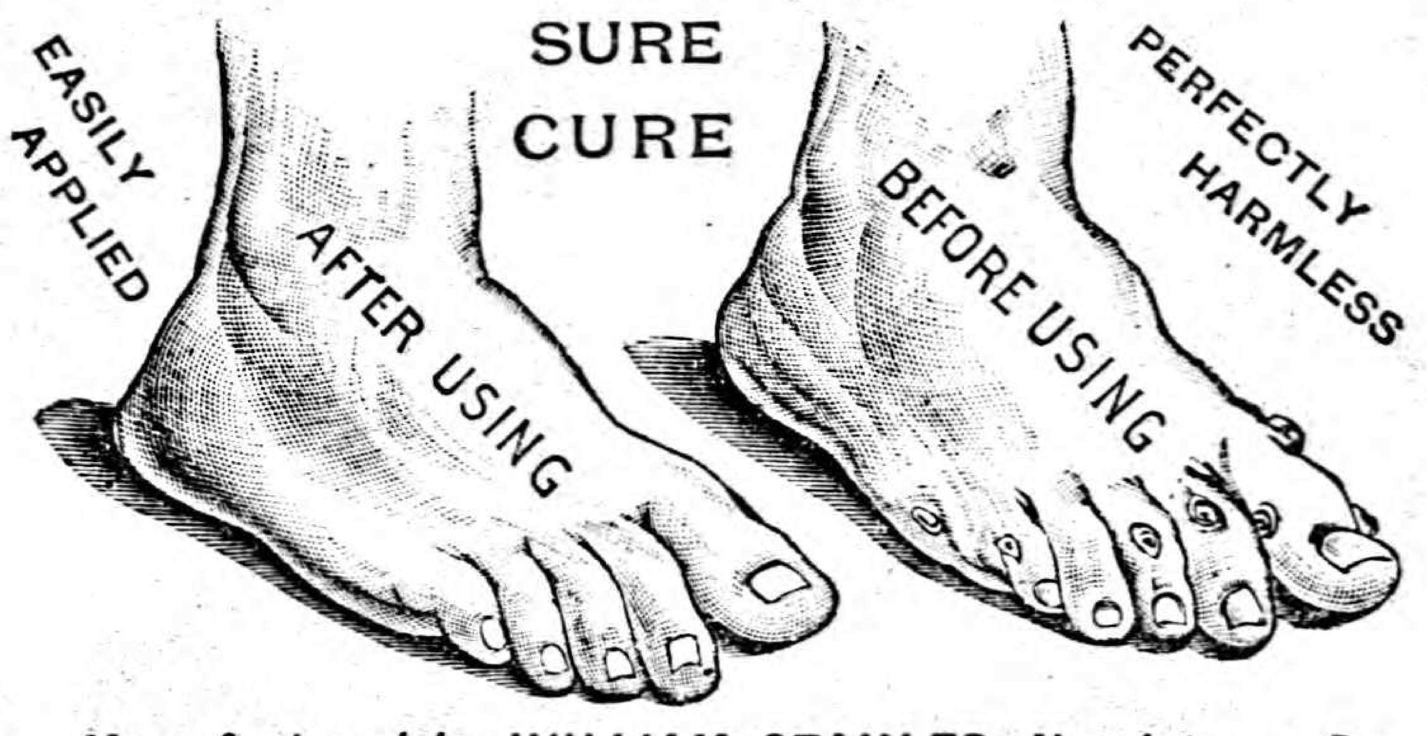

Manufactured by WILLIAM STAHLER, Norristown, Pa.

FOR SALE BY ALL DRUGGISTS.

The Norristown WEEKLY TIMES Is the Largest and Cheapest Paper in the State. ONLY $1.00 PER YEAR.

Stetson Abner L., tacker, h Western Hotel
Stevens Charles A., h Swede ab Elm
Stevens Henry A., lawyer, Airy n Swede, h Swede ab Elm
Stevens Henry S., printer, h Swede ab Elm
Stevens Lemuel, butcher, h Kohn n Elm
Stewart Douglas, laborer, h 21 W Lafayette
Stewart Eliza, h Oak ab Green
STEWART H. & Co., fancy goods and trimmings, h 50 E Main
Stewart Henrietta, (H. Stewart & Co.), h 50 E Main
Stewart John, engineer, h 549 Arch
Stewart Leslie J., puddler, h Rambo bel Mill, B'port
Stewart Lydia E., widow Enoch H., h 543 Cherry
Stewart Richard T., h 9 E Elm
Stewart Robert N., h 50 E Main
Stewart Sarah Mrs., weaver, h Washington bel Swede
Stewart Thomas J., glass, &c., h Penn ab Green
Stewart William, watchman, h Farmers' and Mechanics' Hotel
Stewart William, puddler, h 323 Green
Stewart William H., moulder, h 549 Arch
Stidmyer Gottlieb, h Moore bel Walnut
Stiles Edward, clerk, 54 E Main, h do
STILES RICHARD B., confectioner, also baker, 54 E Main, h do
Stiles Richard B., jr., clerk, 54 E Main, h do

For Health and Comfort, Yost's Monogram Corsets excel all others. D. M. Yost & Co., Main and DeKalb.

Still Elizabeth C., widow Henry, h 409 Cherry
Still Horace, physician, 409 Cherry, h do
Stille Ann, widow John, h 354 E Main
Stille Roxanna, h 354 E Main
Stillwagon Eugene, medical student, 612 DeKalb, h at Eagleville
Stillwagon Jesse H., carpenter, h 411 Barbadoes
Stinson Agnes J., h Swede ab Penn
Stinson Charles H., presiding judge, h 319 Swede
Stinson Francis G., h 115 W Marshall
Stinson Harry, student, h 319 Swede
Stinson Mary H., physician, h 415 Swede
Stinson Robert, student, h 319 Swede
STIVER JOHN, stonemason, also carter, 624 Astor, h do
Stockdale Annie, widow Robert, h 718 Chain
Stockdale George, coachman, h 718 Chain
Stockdale John, brickmaker, h 718 Chain
Stokes Isaac B., bricklayer, h 40 Jacoby
Stokes William C., clerk, Washington c Barbadoes, h 40 E Jacoby
Stoner A. B. Rev., h 1313 DeKalb
Stong John, laborer, h Noble ab Airy
Stong John K., teacher, h Swede c E Chestnut
Stong Joseph, laborer, h 44 Mogeetown n limits

NORRISTOWN HOSIERY CO., 100 East Main, manufacturers of HOSIERY.

Stong William, carter, h DeKalb bel Washington
Stony Creek R. R. depot, Main c Markley
Stony Creek R. R. office, 33 E Main
Stoos William, saloon, 243 E Main, h do
Stott Charles H., candymaker, h 717 Walnut
Stout George, watchman, h 726 Chain
Stout Sarah J. Mrs., seamstress, h Green bel Lafayette
Strahley Jacob, furniture, 28 W Main, h do
STRASSBURGER JACOB A., lawyer, Swede c Penn, h W Main ab George
Strawn Jane, domestic, 121 W Marshall
Streeper Amanda W., seamstress, h 211 E Marshall
Streeper Clara V., domestic, 10 W Main
Streeper Daniel, laborer, h Ridge rd n limits
STREEPER DANIEL H., plumber, gas and steam fitter, 136 W Main, h do
Streeper Daniel P., (Streeper & Hutchinson), h 664 Chain
Streeper Hattie, milliner, h 136 W Main
Streeper Mary A., h 543 Green
Streeper William, clerk, h 664 Chain
Streeper William S., shoemaker, h 211 E Marshall
Streeper & Hutchinson, (Daniel P. Streeper and Walter S. Hutchinson), plumbers, 143 W Main
Stritzinger Christina, widow Gottlieb, h 631 Cherry
Stritzinger Frederick G., baker, 34 Main, h do
Stritzinger Lewis, baker, h 34 W Main
Stritzinger Lizzie, clerk, 14 E Main, h 631 Cherry
Stroud Elizabeth, h Penn ab Green
Stroud Ella, cashier, 80 E Main, h 37 do
Stroud Herbert, (Stroud & Sons), h 37 E Main
Stroud William, (Stroud & Sons), h 37 E Main
Stroud William H., bookkeeper, W Main n Markley, h 522 Astor
Stroud & Son, (William and Herbert), photographers, 59 E Main
Stump Christian, foreman, h DeKalb c 4th, B'port
Stump Emma L., dressmaker, h 244 Penn
Stump Frederick, carpenter, h DeKalb bel 5th, B'port
Sturdevant Sarah Mrs., h Norris n Airy
Sturtevant Charlotte C., h W Main c Knox
Styer Jonathan J., farmer, h 505 W Main
Styer Lewis, cashier People's Nat. Bank, h 1043 DeKalb
Subers Thomas B., druggist State Insane Asylum, h do
Sudler John E., broker, h 513 Green
Sullivan Elizabeth, widow Patrick, h Main bel Chester
Sullivan Florence, h 515 Cherry
Sullivan Harry L., caps, 84 E Main, h 201 E Chestnut
Sullivan Johanna, domestic, 131 W Main
Sullivan M. Catharine, widow William, h 114 E Washington
Sullivan Michael J., laborer, h Front n Ford, B'port
Sullivan William, stone cutter, h 515 Cherry

The Norristown TIMES (Daily and Weekly), THE LEADING PAPERS Of Montgomery County.

Summers Albert P., produce, market house, h Barbadoes n Marshall
Summers Emma, widow Martin, h 1032 Willow
Summers Eliza, widow Samuel, h Barbadoes n Marshall
Summers Lizzie, h 638 Chain
Summers William, laborer, h Moore n High
Supplee Amelia F., housekeeper, h DeKalb ab 9th, B'port
Supplee Ann L., dressmaker, h DeKalb ab 9th, B'port
Supplee Elizabeth H., h DeKalb ab 9th, B'port
Supplee Cleaver R., conductor, h 6th n Ford, B'port
Supplee Howard, clerk, h 1033 Willow
Supplee Eliza D., widow Jonathan R., h 1033 Willow
Supplee Thomas R., agent, h 5th bel Green, B'port
Supplee Winfield S., h 6th n Ford, B'port
Sutch John W., clerk P. & R. R. depot, h 925 Green
Swallow Harriet, widow Jonathan, h 410 W Marshall
Swallow Howard K., clerk, 200 W Main, h 122 E Chestnut
Swallow James F., clerk, 200 W Main, h 410 W Marshall
SWALLOW JONATHAN, (estate of), wines, liquors, &c., 200 W Main
Swan Annie, teacher B'port school, h Rambo n Mill, B'port
Swan George, glass gatherer, h Walnut bel Airy
Swan James, moulder, h Rambo n Mill, B'port
Swan Laura, saleslady, 76 E Main, h Rambo n Mill, B'port

YOST & Co's stock of Cloths and Cassimers, For MEN and BOYS, is the most complete in town.

Swan William, founder, Depot ab 4th, h Rambo bel Mill, B'port
Swartley Hannah, widow John C., h 415 DeKalb
SWARTLEY JACOB W., Wheeler & Wilson Sewing Machines, 328 Cherry, h 243 E Chestnut
Swartz Aaron S., lawyer, 505½ Swede, h 904 DeKalb
Swartz George W., blacksmith, h Kohn ab Marshall
Swartz Henry H., wheelwright, 225 W Main, h 541 Astor
Swartz Kate W., dressmaker, h 541 Astor
Sweed Emanuel G., bricklayer, h 34 Powell
Sweeney Blanche, domestic, 219 E Elm
Sweeney James, laborer, h Ford n 4th, B'port
Sweeney Mary, widow Hugh, h Washington n Cherry
Sweeney Mary, domestic, W Main n limits
Sweeney Mary A., weaver, h 515 Astor
Sweeney Rose T., weaver, h 515 Astor
Sweeney Sarah, widow George H., h 515 Astor
Swenk Rebecca, widow Samuel, h 417 Swede
Swessan Charlotte, domestic, 366 E Main
Swift Samuel, h Marshall c Violet
Swortley Anna M., tailoress, h 322 Moore
Swortley Elizabeth, widow Henry, h 322 Moore
Swortley Maggie A., tailoress, h 322 Moore
Swortley Salome, domestic, 725 Swede

The DAILY REGISTER gives the News of the whole County.

Swortley William H., laborer, h 111 E Main
Swymelar Theodore, cutter, h Noble ab Airy
Sykes Mark, spinner, h 719 Cherry
Sykes William, spinner, h 403 Walnut

T

Tallon Ellie, weaver, h 383 E Lafayette
Tallon Maria, housekeeper, h 383 E Lafayette
Tallon Sarah, widow James, h 383 E Lafayette
Tallon Thomas, brakeman, h Chestnut n Walnut
Tallon William, finisher, h 383 E Lafayette
Tanecker Christian, rag dealer, Basin n High, h do
Taney Benjamin F., roller, h 50 E Chestnut
Taney Harry E., salesman, h 20 E Elm
Taney Henry D., provision dealer, h 20 E Elm
Taney William C., helper, h Markley n Washington
Tarrence Samuel D., salesman, h 331 Green
Tarrence Charles, teamster, h 1001 DeKalb
Tarrence Martha E., widow Jonathan, h 213 E Marshall
Tarrence Mary E., h 213 E Marshall
Tartar Deborah, widow Peter, h 349 E Marshall
Tatem Charles H., clerk, h 1011 DeKalb
Taylor Annie M., weaver, h George n Elm
Taylor Annie P., shirtmaker, h Swede c E Chestnut
Taylor Byron, plumber, h DeKalb c Fornance
Taylor Caroline B., shirtmaker, h Swede c E Chestnut
Taylor Edward W., machinist, h Violet n Oak
Taylor Elizabeth, dressmaker, h George ab Airy
Taylor Frank, weaver, h Buttonwood n river
Taylor Frank H., laborer, h George n Elm
Taylor Hotel, Charles T. Durham, DeKalb bel Main
Taylor Isaac, supt, h 22 Green, B'port
Taylor James, asst supervisor State Insane Asylum, h do
Taylor John, h 107 DeKalb
Taylor John, coachman, h 131 W Main
Taylor Jonathan, laborer, h 55 Wood
Taylor Matthew R., laborer, h Chestnut bel Arch
Taylor Samuel L., laborer, h George n Elm
Taylor Samuel, carder, h George n Elm
Taylor Samuel P., carpenter, h 34 E Lafayette
Taylor Sarah, widow William, h Chestnut bel Arch
Taylor Susan, widow Henry, h DeKalb c Fornance
Taylor Theodore E., laborer, h 42 E Oak
Taylor Thomas, laborer, h George n Elm
Taylor William, hostler, h DeKalb c 2d, B'port
Taylor William J., spinner, h 28 2d, B'port
Teany Abraham P., confectioner, h 608 Green
Teany Annie E., dressmaker, h Swede ab Elm
Teany Charles W., printer, h 1048 Willow
Teany Emmor W., bricklayer, h Swede ab Elm
Teany Jacob, laborer, h Swede ab Elm

—ALL THE NEWS.— ONE CENT. The Norristown DAILY TIMES.

Teany John H., printer Daily Herald, h 1054 Willow
Teany Joseph, laborer, h 1048 Willow
Teany Margaret R., seamstress, h Swede ab Elm
Teany Mary Ella, seamstress, h Swede ab Elm
Teany William S., painter, h 1010 Willow
Templeton Frank D., carpenter, h 506 Cherry
Templeton John H., carpenter, h 40 E Lafayette
Templin Isaac, farmer, h E Main n limits
Templin Wilhelmina, widow Thomas M., h 41 E Chestnut
Thiele William, tailor, h 335 E Main
Thomas Allen, engineer, h 352 E Marshall
Thomas Augustus, h 1023 Willow
Thomas Benjamin, (T. & B. Thomas), h DeKalb ab 2d, B'port
Thomas Catharine Mrs., h Roberts ab Willow
Thomas Charles B., clerk, h 612 Swede
Thomas Charles E., clerk, 366 Moore, h 352 E Marshall
Thomas Edward, h 78 E Main
Thomas E. M. Mrs., millinery, 136 W Main, h do
Thomas George W. H., real estate, DeKalb n Front, h 6th bel Mill, B'port
Thomas Henry B., tobacconist, Main c Buttonwood, h do
Thomas Hibbard M., carpenter, h 337 E Penn
Thomas John K., blacksmith, Barbadoes bel Main, h 532 Norris
Thomas John W., foreman Herald office, h 148 DeKalb, B'port
Thomas Joseph, cashier, h 612 Swede

D. M. YOST & CO. Sell more CARPETS, OIL CLOTHS and SHADES than all the other stores in the town combined.

THOMAS LEYSHON, jr., West End Hotel and Restaurant, Main c Markley, h do
Thomas Mahlon, salesman, h 705 Chain
Thomas Mary, h 813 Swede
Thomas Matthew, laborer, h Front n Depot, B'port
Thomas Rachel, cook, h Main n Cherry
Thomas Samuel, clerk, Main c Swede, h 612 Swede
Thomas T. & B., (Thomas and Benjamin), coal, DeKalb bel 2d, B'port
Thomas Thomas, (T. & B. Thomas), h 38 2d, B'port
Thomas Walter K., clerk, h 612 Swede
Thomas William, hostler, h Mill c Lafayette
Thomas William E., bookkeeper, Airy c Markley, h 231 E Elm
Thomas William L., clerk, h 612 Swede
Thomas William M., conductor, h 703 W Marshall
Thompson Anna M., widow William, h Norris n Airy
Thompson Ida, tailoress, h 626 Willow
Thompson James B., carpenter, h 626 Willow
Thompson Sarah A., layer out of the dead, h 626 Willow
Thomson Charles A., painter, Airy n DeKalb, h 613 Willow
Thomson Elma M., weaver, h Noble ab Airy
Thomson Emeline R., stockingmaker, h 613 Willow
Thomson G. Elwood, loomfixer, h Buttonwood n river

NORRISTOWN HOSIERY CO., 100 East Main, manufacturers of HOSIERY.

Thomson George W., coremaker, h Walnut c Airy
Thomson Joseph H., foreman, h Buttonwood n river
Thomson Louisa B., stockingmaker, h 613 Willow
Thomson Mark, clerk, h 21 E Elm
Thomson Riter B., watchman, h Buttonwood n river
Thorne William, carpenter, h 619 W Marshall
Thornley Annie C., saleslady, 252 E Main, h do
Thornley William J., clerk, 2 E Main, h 914 Swede
Thorpe Hannah, weaver, h 635 Chain
Thorpe Joseph, spinner, h 635 Chain
Thumm Christian H., bakery, 514 Cherry, h do
Thudeum Christopher, barber, h 724 Chain
Thudeum Josephine, shirtmaker, h 724 Chain
Thurley Joseph, mill hand, h Lafayette n Chain
Thurley Thomas, weaver, h Lafayette n Chain
Tierman Eugene, foreman State Insane Asylum, h do
Timbler George H., laborer, h Washington bel Swede
Timbler George W., laborer, h Washington bel Swede
Timony Eliza, domestic, 116 E Main
Tippen Catharine, widow Samuel, h 6th bel Green, B'port
Tippen Isabella, weaver, h 6th bel Green, B'port
Tippen Samuel, teamster, h 6th bel Green, B'port
Tippin Isaac, laborer, h 50 Mogeetown
Tippin James, spinner, h 21 Mogeetown
Tippin Jane, widow Alexander, h 21 Mogeetown
Tippin Mahlon, laborer, h 20 Mogeetown
Titlow Amanda, tailoress, h 648 Chain
Titlow Hannah, shirtmaker, h 648 Chain
Titlow Sarah, tailoress, h 648 Chain
Titlow Sarah S., widow Reuben, h 613 DeKalb
Titlow Sophia, widow Henry, h 648 Chain
Titus Benjamin N., clerk, h 406 E Main
Titus Mary M., coatmaker, h 406 E Main
Tobin Richard P. Rev., asst pastor St. Patrick's R. C. Church, h 100 W Lafayette
Tood Horace, printer National Defender, h 216 E Oak
Todd Joseph, laborer, h Basin bel Arch
Todd William, mail carrier, h Basin bel Arch
Todd William, papermaker, h 5th bel Green, B'port
Todd William T., contractor, h 218 E Oak
Tomaney Arthur, laborer, h 336 Moore
Tomaney John H., machinist, h 336 Moore
Tomaney Mary, widow John, h 215 W Penn
Tomaney Mary M., weaver, h 215 W Penn
Tomlinson Ellen, h 622 Swede
Tomlinson J. Comly, clerk, Marshall c Walnut, h do
Tomlinson J. Harrison, grocer, Marshall c Walnut, h do
TOMLINSON JESSE R., shipper of western grain, 315 Swede, h 221 E Jacoby
Tomlinson Wells, h 622 Swede
Tompkins Sarah, widow Isaac, h 353 E Airy

Torry Hamilton, puddler, h Washington ab Cherry
Townsend Roger D., h 327 W Marshall
Townsend Sarah E., h 327 W Marshall
Tracy Peter, watchman county prison, h Cherry n Oak
Travis George, weaver, h DeKalb c 5th, B'port
Travis Rose, weaver, h DeKalb c 5th, B'port
TREEMOUNT SEMINARY, John W. Loch, Ph. D., principal, Sandy bel Walnut
Treichler J. S. G., printer Register, h 13 W Main
Tripler Jacob L., salesman, h 219 E Jacoby
Trites Anna P., notions, DeKalb c 3d, h do, B'port
Trites John H., h DeKalb c 3d, B'port
Troy John, cigarmaker, h Main bel Ford
Troy Lawrence D., h E Main bel Ford
Trucksess David, jr., shoemaker, 221 Barbadoes, h 213 do
Trumbower Emma, domestic, 513 Swede
Trump Jacob, laborer, h Main bel Franklin
Turley Bridget Mrs., h E Lafayette n Swede
Turley James, laborer, h Green bel Lafayette
Turnbull Samuel H., blacksmith, h Airy ab Noble
Turner Ellen, h 116 E Main
Turner Gertrude M., h Franklin av c Lafayette
Turner Sarah Mrs., grocer, 249 E Main, h do
Turner Sarah L., widow John B., h 249 E Main
Turner William T., tobacconist, 203 Mill, h 331 E Lafayette

D. M. YOST & CO'S Ladies' and Misses' CLOAK MANUFACTORY is the largest in the county

Turney Mary E., carder, h 71 E Lafayette
Tustin Anna, widow John F., h 36 Powell
Tustin Samuel, florist, h 230 E Oak
Tustin Samuel, laborer State Insane Asylum, h do
Tustin William M., printer Daily Times, h Oak bel Green
Twigg Maggie Mrs., h Water c Markley
Tyson Abner B., h 546 Cherry
Tyson Abram, barber, h 510 Norris
Tyson Addison G., painter, h 520 Norris
Tyson Amos, carter, h 1061 Willow
TYSON AMOS G., French Roof Hotel and Restaurant, 18 W Main, h do
Tyson Andrew H., clerk, 100 W Main, h 525 Cherry
TYSON ANDREW R., physician and druggist, Marshall c Chain, h do
Tyson Anne, widow Abraham, h 520 Norris
Tyson Charles H., bricklayer, h 615 Green
Tyson Frank B., clerk Veranda House, h do
Tyson Henry G., hostler, h 58 E Penn
Tyson Harry, laborer, h 326 E Marshall
Tyson Howard G., clerk, 33 E Main, h 520 Norris
TYSON JACOB, coal dealer, Marshall c Stony Creek R. R., h 335 W Marshall (see adv)
TYSON JOHN G., Veranda House, Airy c DeKalb

Tyson John H., auctioneer, h 335 W Marshall
Tyson John R., barber, Washington bel DeKalb, h do
Tyson Joseph, carpenter, h 145 W Airy
Tyson Josiah R., bricklayer, h 615 Green
Tyson Lizzie, h 133 W Marshall
Tyson Morris, h Green n Basin
Tyson Neville D., lawyer, 411 Swede, h Jacoby bel Green
Tyson Rosanna M., widow Samuel L., h 520 Norris
Tyson Sarah A., h Walnut bel Airy
Tyson William, carpenter, h 300 E Oak

U

Umstead Caroline, widow Robert, h 123 E Marshall
Umstead J. Calvin, blaster, h 211 Barbadoes
Umstead Jacob F., clerk, 276 E Main, h DeKalb bel Wood
Umstead Lydia, widow Samuel, h 397 E Main
Undercuffler Frederick, huckster, h 46 E Lafayette
Undercuffler Mary E., waitress Hartranft House
Underkeffler William, laborer, h Swede ab Spruce
Underkofler John E., cigars and tobacco, Main opp Main st depot, h Airy ab Noble
Underkofler Jesse, laborer, h Airy ab Noble
Union Mutual F. and S. Insurance Co., 407 Swede; incorporated 1866; David Trucksess, prest; Charles Hurst, secy
Upright Ira, laborer, h Oak c Treemount av
Upright Katie E., domestic, 419 DeKalb
Upright Rudolph, shoemaker, h Oak c Treemount av
Uptegrove John S., laborer, h Water bel Markley
Urner Daniel W., clerk, 81 E Main, h 54 E Penn
Urner Oliver N., auctioneer, 6 E Airy, h 54 E Penn
Urner Sarah, widow Israel, h 543 Green

V

Vactor Joseph, laborer, h 545 Green
Vale William, farmer, h 318 Walnut
Vanard Frank, helper, h Grove ab 4th, B'port
VanCourt Charles, blacksmith, h 23 E Elm
VanCourt Horace G., clerk, h 23 E Elm
Vanderbilt Jeremiah, h 40 E Oak
Vandyke Henry, laborer, h Arch c Oak
Vanfossen Arnold, laborer, h Water bel Markley
Vanfossen Arnold, laborer, h Oak c Church

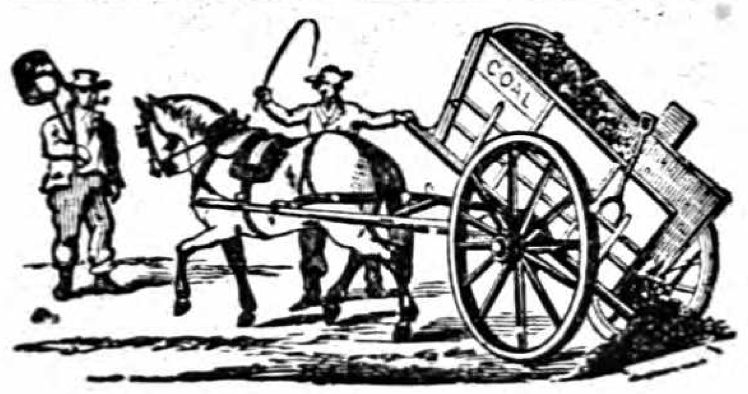

JACOB TYSON,
Dealer in best brands
—LEHIGH and SCHUYLKILL—
COAL
Yard, Cor. Marshall St. and S. C. R. R., Norristown.

THE CHEAPEST AND BEST PAPER In Eastern Pennsylvania is The Norristown Times.

Vanfossen Benjamin, laborer, h Lafayette n Markley
Vanfossen Elmer, laborer, h 225 W Lafayette
Vanfossen Howard, laborer, h Markley bel Lafayette
Vanfossen William B., shoemaker, h 1026 Green
Vanfossen William H., puddler, h Ann bel Cherry
Vanfossen William K., laborer, h Markley bel Lafayette
Vanhorn Thomas D., laborer, h 17 W Marshall
VanHorn William, papermaker, h 88 DeKalb, B'port
Vanleer Albert F., laborer, h 332 E Oak
Vanleer Rachel G., widow George W., h Wood bel Willow
VanWinkle Ida M., milliner, h 42 E Chestnut
VanWinkle Isaac, shoemaker, h 42 E Chestnut
VanWinkle Maria, widow John, h 19 E Marshall
Vaughan David, clerk, Main c Buttonwood, h do
Vaughan Enos H., (William Vaughan & Co.), h Main c Hamilton
Vaughan William, (William Vaughan & Co.), h Main c Buttonwood
Vaughan William & Co., (Enos H. Vaughan), ice, Main c Buttonwood
VERANDA HOUSE, John G. Tyson, Airy c DeKalb
Vetter Andrew, shoemaker, 15 DeKalb, h do, B'port
Vickers John, stone cutter, h 225 W Lafayette
Vile Robert, tobacconist, Lafayette c Walnut, h do
Vogel George, carpenter, h 340 E Penn

BLACK SILKS a Specialty at D. M. YOST & CO'S, Main and DeKalb, Norristown.

Vogel Margaret M., seamstress, h 340 E Penn
Vogel Mary E., saleslady, 244 E Main, h 340 E Penn
Voglen George, laborer, h Main n Chester
VonDerau Ann, widow Francis, h 528 Green
Vosler William, bricklayer, h 628 Chain

W

Wade Joseph, foreman, h 4th n Grove, B'port
Wafer Richard, lime burner, h Washington bel Franklin
Wagner Addison, blacksmith, h 917 Green
Wagner Amanda, dressmaker, h 126 E Chestnut
Wagner Annie, weaver, h 335 E Penn
Wagner Catharine, widow Jacob, h Chain ab Elm
Wagner Charles, engineer, h 335 E Penn
Wagner Charles, puddler, h Chain ab Elm
Wagner Charles, jr., fireman, h 335 E Penn
Wagner Charles B., stockingmaker, h 126 E Chestnut
WAGNER CONRAD, hotel, 255 E Main, h do
Wagner Frederick, artist, 257 E Main, h 255 do
Wagner Jacob, baker, h Lafayette n Barbadoes
Wagner Jacob, laborer, h Chain ab Elm
Wagner John S., foreman, h Buttonwood n Marshall
Wagner Josephine A., weaver, h Buttonwood n Marshall
Wagner Sarah, widow Solomon, h 126 E Chestnut

NORRISTOWN HOSIERY CO., 100 East Main, manufacturers of HOSIERY.

Wagner Susan Mrs., domestic Farmers' and Mechanics' Hotel
Wagner William, laborer, h Chain ab Elm
Wainwright George H., watchmaker, h 132 W Main
Wainwright George W., boots and shoes, 132 W Main, h do
Wainwright Robert W., clerk, h 132 W Main
Walker Anna J., teacher, h 708 Swede
Walker Benjamin, bricklayer, h 1034 Willow
Walker Charles N., laborer, h Mogeetown n limits
Walker Clara A., shirtmaker, h Lafayette bel Mill
Walker Eckley S., laborer, h Lafayette bel Mill
Walker Edwin C., laborer, h Lafayette bel Mill
Walker Frances, widow Francis, h 708 Swede
Walker Frank W., cigarmaker, h W Main ab Chain
Walker George H., cigarmaker, h Main ab Chain
Walker Harry, engineer, h 432 E Main
Walker Harry S., clerk, h 902 DeKalb
Walker Henry, bricklayer, h 1034 Willow
Walker Henry B., shoemaker, h Main ab Chain
Walker Lizzie, teacher, h 708 Swede
Walker Richard, weaver, h Holstein n Ford, B'port
Walker Samuel, shoemaker, Main n Creek, h Main ab Chain
Walker Samuel C., printer Daily Times, h 708 Swede
Walker W. Comley, loom boss, h 607 Willow
Walker William, bricklayer, h 1034 Willow
Walker William R., h Lafayette bel Mill
Wallace Rebecca Mrs., h 706 Chain
Walmsley James, blacksmith, h Violet n Jacoby
Walsh Bridget, ironer, h 19 W Oak
Walsh John, roller, h Strawberry al n Washington
Walsh Mary, widow John, h Green n Basin
Walsh Michael, laborer, h Washington c Strawberry al
Walter Abram P., supt, 200 E Main, h 427 Arch
Walters John A., (Morgan & Walters), h 349 E Marshall
Walters Kate, domestic, 412 DeKalb
Walters Rachel, h 146 W Airy
Walti Rudolph, shoemaker, 425 Arch, h do
Walts Mary H., widow Charles C., h 51 E Chestnut
Wambold James T., bookkeeper Montgomery County National Bank, h Rambo House
WAMBOLD OLIVER, propr Rambo House, Swede ab Penn
WANGER IRVING P., lawyer, also district attorney, 5 E Airy, h Rambo House
Wanzor Lucinda Mrs., carder, h Green bel Lafayette
Wanner Elwood J., clerk Daily Herald, h 13 E Oak
Wanner Maggie J., dressmaker, h 13 E Oak
Wanner Sarah, widow Frederick C., h 13 E Oak
Ward Charles, boilermaker, h 318 Moore
Ward Hugh, laborer, h Norris n Airy
Ward James K., driver, h Kohn ab Marshall
Ward Joshua, blacksmith, Green c 7th, h do, B'port
Ward Reese, coachmaker, h Green c 7th, B'port

SUBSCRIBE —FOR— The Norristown Times, DAILY, - $3.00 per Year. WEEKLY, 1.00 "

Ward Robert A., clerk, 36 E Main, h do
WARD ROBERT K., restaurant, 36 E Main, h do
Ward Susan E. Mrs., candies, 318 Moore, h do
Ward Zerah F., laborer, h 215 W Main
Warner George, well digger, h Prospect av n Rambo, B'port
Warner William B., h 821 DeKalb
Warrington James, foreman State Insane Asylum, h do
Wartman Anna, widow Adam, h Ann ab Barbadoes
Washington George, laborer, h Arch n Basin
WASHINGTON HOUSE, E. Bradley, 100 DeKalb
Washington House, James Murphy, 26 Front, B'port
Wassmer Mertzel, h Lafayette av n Lafayette
Waterhouse Joseph, marble cutter, h 508 W Airy
Waters Samuel, laborer, Swede c R. R., B'port
Watson Bessie, janitress State Insane Asylum, h do
WATERS DAVID O., barber, 72 E Main, h do
Watson Elinor, dressmaker, h 45 E Chestnut
Watson Jane N., h 45 E Chestnut
Watt David, h 813 W Main
Watt George W., bookkeeper, Buttonwood n river, h 611 W Marshall
Watt William, wool manufr, Buttonwood n river, h 813 W Main
Watton Emma, widow John A., h 334 Moore
Watton Harry P., clerk, h 334 Moore

D. M. YOST & Co. sell Standard Makes of BLACK CASHMERES Ten per cent less than other houses.

Weand Abraham S., carpenter, h Kohn ab Marshall
Weand David W., tailor, h Kohn ab Marshall
Weand Frank, laborer, h Hamilton n Sterigere
Weand Frank K., farmer, h Kohn ab Marshall
Weand Henry K., lawyer, 411 Swede, h 718 DeKalb
Weaver Charles P., treas Pennsylvania Tack Works, h 618 DeKalb
Weaver George N., clerk, Markley c Airy, h 618 DeKalb
Weaver Henry B., tackmaker, h 618 DeKalb
Weaver John, h 614 DeKalb
WEAVER JOSEPH K., physician, 612 and 614 DeKalb, h 614 do
Webb James, laborer, h Holstein c Prospect av, B'port
Webb Patrick, puddler, h Washington n Cherry
Webb Thomas, laborer, h Grove bel Rambo, B'port
Weber Charles F., physician, 512 DeKalb, h Elm n DeKalb
Weber Charlotte, widow Christian, h 32 E Chestnut
Weber Jeremiah, helper, h 528 Norris
Weber John, h 44 E Elm
Weber John C., produce, market house, h Elm n Willow
Weber John L., cigarmaker, h 202 Cherry
Weber John M., blacksmith, h 744 Chain
Weber Mary, widow Jacob, h 109 DeKalb
Weber Mary A., widow Devault, h 32 E Airy

The REGISTER is the only DEMOCRATIC DAILY PAPER in the County.

Weber Pierce M., boilermaker, h 109 DeKalb
WEBER WARREN C., laborer, h 744 Chain
Webster William D., conductor, h Railroad n Depot, B'port
Webster John W., packer, h 651 Chain
Weddell Adam J. Rev., pastor, h 405 DeKalb
Weidman Henry, barber, 202 W Main, h do
Weidner Samuel, boarding, h 432 E Main
Weigner Joseph C., teamster, h 526 Barbadoes
Weikel Aaron, dep recorder, court house, h Shannonville
Weikel George D., fireman, h 115 W Airy
Weikel Susan, widow Daniel, h 115 W Airy
Weir Mary, h 534 Green
Weisenbach Anthony, engineer, h 724 Chain
Weiss Frederick, tailor, h 633 Astor
Weiss Ida S., tailoress, h 633 Astor
Wells Annie, domestic, 133 W Penn
Wells William J., principal, h 46 E Elm
Welsh Ann, housekeeper, 406 E Main
Welsh James A., patternmaker, h Marshall c Barbadoes
Welsh James A., jr., clerk, h Marshall c Barbadoes
Welsh John, laborer, h Smith n Oak
Welsh Matthew, laborer, h Wood n Arch
Wentz Henry C., salesman, Main c Water, h 506 Chain
Wentz Thomas H., lumber, Main c Water, h 801 Swede
Werkheiser Florence, bricklayer, h Ann ab Barbadoes
Werkheiser John H., shirtmaker, h Elm ab Cherry
Werkheiser William, mason, h E Elm n Cherry
Werkhiser Bertha, shirtmaker, h Elm ab Cherry
Werkiser Samuel, blacksmith, h 308 E Oak
Werntz W. Scott, conductor, h Corson n Marshall
Wertsner Hannah S., widow Albert, h 827 DeKalb
Wertsner Hester, widow George, h 827 DeKalb
Wessell Benjamin F., cutter, h 150 W Airy
Wessell Benjamin W., teamster, h 150 W Airy
West George, teamster, h 524 Church
West James, h 524 Church
West John L., steward State Insane Asylum, h do
West Mordecai D., quarryman, h Green ab 9th, B'port
WESTERN HOTEL, Isaac S. Yeakle, propr, Marshall c Chain
Wetzel Albert, h 402 DeKalb
WETZEL HERMAN, merchant tailor, 66 and 68 E Main, h 628 DeKalb
Wheeler James, laborer, h Rambo c Grove, B'port
Wheeler Lawrence, brickmaker, h Rambo c Grove, B'port
Wheeler Mary Mrs., domestic, 111 DeKalb, B'port
Wheeler Thomas, brakeman, h Depot n 4th, B'port
WHITCOMB HARRY H., physician, 622 DeKalb, h do
White Alexander, machinist, h Corson n Oak
White Andrew, laborer, h Green n Wood
White Annie F., dressmaker, h 225 E Chestnut

The Norristown Daily Times Has a larger *bona fide* circulation than any other paper published in Montgomery County.

White Charles B., blacksmith, h 514 E Main
White Clara A., dressmaker, h 225 E Chestnut
White Daniel, butcher, h 47 Powell
White Daniel H., bricklayer, h Chain ab Washington
White Ella E., tailoress, h 225 E Chestnut
White George, h 514 E Main
White George W., shipping clerk, h Basin n High
White George W., mason, h 45 Spruce
White Harry, (White & Moore), h 542 Swede
White Irvin D., laborer, h 225 E Chestnut
White Jacob, butcher, old market, h 47 Powell
White John H., h Powell c Spruce
White John H., grocer, 360 E Main, h 362 do
White Kate, tobacconist, 514 E Main, h do
White Mary E. Mrs., tailoress, h 59 E Penn
White Mary A., widow William, boarding, h 360 E Main
White Sarah, widow Charles, h 225 E Chestnut
White & Moore, (Harry White and Winfield Moore), grocers, DeKalb bel 5th, B'port
WHITEHEAD ABRAHAM, drygoods, groceries and queensware, 248 E Main, h do
Whitehead Benjamin D., salesman, 248 E Main, h do
Whiteside William D., examiner, h 642 Chain
Whitman Ann, widow William, h 615 Cherry
Whitman Charles, clerk, h 26 2d, B'port

D. M. YOST & CO. cut FLOOR OIL CLOTHS any desired width.

Whitman Mark, butcher State Insane Asylum, h do
Whitman Walter, butcher, h 20 Front, B'port
Whitney Ada L., dressmaker, h 616 W Marshall
Whitney Evans E., h 616 W Marshall
Whitney Stephen M., h 616 W Marshall
Whittam John, barber, Railroad ab Depot, h do, B'port
Whittam Mary, tobacconist, Railroad ab Depot, h do, B'port
Widger Charles, painter, h 302 E Marshall
Widger George W., baker, h Strawberry al bel Main
Widner Alfred, attendant State Insane Asylum, h do
Widner Isaiah, driver, h 527 Arch
Widroder Alfred E., tackmaker, h Pearl n Lafayette
Widroder Edward J., carpenter, h Pearl n Lafayette
Widroder Frederick G., carpenter, h Pearl n Lafayette
Widroder Sarah A., widow Frederick, h Pearl n Lafayette
Wiedmeyer Emil, brewer, h W Marshall c Barbadoes
Wieland Charles A., h 242 E Penn
Wieland Christian, cabinetmaker, h 526 Norris
WILEY S. NELSON, physician, 613 DeKalb, h do
Wilgus Taylor, laborer, h Basin bel Green
Wilkins Benjamin, carpenter, h 360 E Penn
Wilkins Harry, tinsmith, h 505 Arch
Wilkins Robert M., tinsmith, h Green al bel Lafayette
Wilkinson Daniel, laborer, h Beach bel Swede

Norristown Hosiery Co., 100 East Main, manufacturers of Hosiery.

Wilkinson Jennie E., domestic, Beach bel Swede
Wilkshelms Jacob Rev., h 61 Powell
Williams Catharine A., widow David, h 300 E Oak
Williams Charles F. Rev., pastor 1st Baptist Church, h 4th n Merion, B'port
Williams Elroy, printer Daily Herald, h 125 E Main
Williams Eugene, driver, h 240 E Main
Williams John, watchman, h Willow c Wood
WILLIAMS JOHN H., associate editor Daily Herald, 73 E Main, h 125 do
Williams John J., engineer, h 67 E Lafayette
Williams Maria, widow Edward, h 815 Swede
Williams Newton S., tailor, h 111 E Main
Williams Thomas, laborer, h Kohn ab Marshall
Williams William, coachman, h 1049 Willow
Williamson Anna, widow Charles, h r 455 Main
Williamson Annie, h 139 W Penn
Williamson Charles, coachman, h 453 E Main
Williamson John R., laborer, h 115 W Penn
Williamson Mary E., domestic, DeKalb bel Lafayette
Williamson Mill, engineer, h Ford n Washington
Williamson Orlando C., coachman, h Mill c Lafayette
Williamson Thomas, hostler, h 332 DeKalb
Willmore Richard, laborer, h 214 Markley
Willower John S., shoemaker, h Washington bel Franklin
WILLS MORGAN R., editor and proprietor Daily Herald, also Free Press, 73 E Main, h 901 DeKalb (see adv)
Willson Henry, laborer, h Wood bel Green
Wilmor William, laborer, h Beach bel Swede
Wilson Albert, brakeman, h 653 Corson
Wilson Andrew, laborer, h Arch n Basin
Wilson Andrew T., produce, h 116 E Marshall
Wilson Anna, milliner, h 116 E Marshall
Wilson Augustus, barber, h 106 DeKalb
Wilson Charles M., laborer, h Powell ab Basin
Wilson David F., spinner, h 536 Green
Wilson Edwin, machine tender, h 20 W Oak
Wilson Eliza, widow Robert, h Harper's al n Swede
Wilson Elizabeth, h Harper's al n Swede
Wilson Ellen, widow Isaiah, h DeKalb bel Washington
Wilson Frank W. Mrs., milliner, h 207 Swede
Wilson George W., plasterer, h Spruce bel Willow
Wilson Harry A., street sprinkler, h DeKalb bel Lafayette
Wilson Howard, foreman, h Kohn ab Marshall
Wilson John H., livery, DeKalb bel Lafayette, h do
Wilson Mary E., shirtmaker, h 20 W Oak
Wilson Richard, bleacher, h 116 E Marshall
Wilson Robert, h 543 Arch
Wilson Robert C., carpenter, h Green la c Fornance
Wilson Ross R., fireman, h Washington ab Ford
Wilson Susan, domestic, 1031 Willow

—THE— NORRISTOWN Daily Times Is the Leading Paper of Montgomery County. SUBSCRIPTION, $3 00 per year.

Wilson William, twister, h 543 Arch
Windle Joseph B., machinist, h 511 Arch
Windle Laura, weaver, h 507 Cherry
Wingate Howard, laborer, h 143 W Penn
Wingert William M., carpenter, h Powell bel Wood
Winterbottom Joseph, spinner, h Grove ab 4th, B'port
Winterbottom Joseph, jr., laborer, h Grove ab 4th, B'port
Winterbottom Mary E., weaver, h Grove ab 4th, B'port
Winterbottom William, laborer, h Lafayette ab Ford
Winterbottom William, spinner, h Railroad ab Depot, B'port
Winters Samuel, laborer, h Powell c Spruce
Wisenbach Anthony, engineer State Insane Asylum, h do
Wisler Amelia, seamstress, h George ab Marshall
Wisler Charles D., carpenter, h George ab Marshall
Wisler Mary S., milliner, h George ab Marshall
Wismer Christian D., h 29 E Marshall
Wismer Salome, domestic, 18 W Main
Wisner Charles, policeman, h 114 W Marshall
Wisner Charles E., clerk, DeKalb bel Main, h 114 W Marshall
Wisner Clara P., saleslady, 102 E Main, h 114 W Marshall
Wisner Katie M., dressmaker, h 114 W Marshall
Wisner William, moulder, h 632 George
Wissert Kajetan, baker, h 324 E Airy
Witman Sarah, widow Charles, h 206 E Washington
Witt Stephen H., (Witt & Rea), h 30 E Oak

Largest DRY GOODS and CARPET HOUSE IN MONTGOMERY COUNTY. D. M. YOST & CO., Main and DeKalb, Norristown.

Witt & Rea, (Stephen H. Witt and Benjamin G. Rea), grocers, Swede c E Marshall
Wixsted Kate, domestic, Airy bel DeKalb
Wolf Christ, brewer, h W Marshall c Barbadoes
Wolf John, engineer, h Swede bel Washington
Wolf John, twister, h Swede bel Washington
Wolf Joseph C., carpenter, h 643 Chain
Wolf Mary, seamstress, h Swede bel Washington
Wolf Thomas, machinist, h Swede bel Washington
Wolf William, laborer, h Swede ab Fornance
Wolfe George D., editor, h 22 E Airy
Wolford Emma M., dressmaker, h 32 E Oak
Wolford Jonas, carpenter, h 32 E Oak
Wolford S. Halie, saleslady, h 32 E Oak
Wonsetler Sarah, widow Jonas, h George ab Airy
Wonsetler William A., painter, h George ab Airy
Wonsettlar Garrett, driver, h DeKalb c Marshall
Wood Elizabeth Mrs., notions, Lafayette bel Mill, h do
Wood Harriet A., domestic, 313 E Marshall
Wood James, h 328 W Marshall
Wood James, laborer, h Chain c Washington
Wood Jeanette, dressmaker, h 9 E Oak
Wood Malinda, widow Charles S., h 9 E Oak
Wood Mary R., widow James, h Walnut ab Moore

The Daily Register has the Largest Country Circulation.

Wood Septimus, butcher, h 4th ab Grove, B'port
Wood William, h 554 Green
Wood Zilpha, widow John, h 322 E Marshall
Woodhead Alfred, engineer, h Wood c Oak
Woodhead Thomas, h Wood c Oak
Woodland Benjamin F., conductor, h 416 DeKalb
Woodland Enos, brakeman, h Corson n Marshall
Woodland Hiram W., machine tender, h 625 Cherry
Woodland Norris M., brakeman, h 540 Barbadoes
Woodside John, laborer, h Airy bel Treemount
Worley John, lithographer, h 545 Arch
Wormley John, printer National Defender, h 545 Arch
Worrall Thomas, (Worrall & Ratcliffe), h 24 2d, B'port
WORRALL & RATCLIFFE, (Thomas Worrall and Thomas Ratcliffe), woolen and cotton manufrs, Front bel Depot, B'port
Worsley Elizabeth, widow Thomas, h 18 W Lafayette
Worsley William, laborer, h 18 W Lafayette
Worthington Edward, miller, h 218 E Washington
Worthington R. Jane, seamstress, h Park row n Elm
Wright Benjamin F., tinner, h 542 Astor
Wright Caroline, widow Amandus, h 827 Green
Wright Charles W., packer, h 738 Chain
WRIGHT COMLY, drygoods, 62 E Main, h DeKalb c Jacoby
Wright Elwood R., (Keystone Hosiery Co.), h 714 DeKalb
Wright George, laborer, 144 W Airy
WRIGHT GEORGE, boots, shoes, trunks, valises, &c., 106 E Main, h Jacoby c Green
Wright J. Jones, job printer, 90 E Main, h 530 Green
Wright John B., laborer, h 707 Cherry
Wright Maria, widow Charles, h 20 W Lafayette
WRIGHT MORGAN, drygoods, 14 E Main, also (Keystone Hosiery Co.), h 714 DeKalb
Wright Sylvanus H., foreman, h 542 Astor
Wright Warren A., salesman, h Jacoby bel DeKalb
Wright Willard S., boots and shoes, h 101 E Jacoby
Wright William, laborer, h Elm ab Cherry
Wright William G., blacksmith, h 542 Astor
Wright William H., laborer, h Powell c Wood

Y

Yates William, laborer, h Beach bel Swede
YEAGER WILLIAM, florist, Oak c Treemount av, h do
Yeakle Abraham A., prest People's Nat. Bank, also drygoods, 89 E Main, h 626 DeKalb
YEAKLE ATWOOD, druggist, 600 DeKalb c Marshall, h do
Yeakle Frank S., clerk, h 626 DeKalb
Yeakle Horace, clerk, 89 E Main, h Veranda House
YEAKLE ISAAC S., Western Hotel, 418 W Marshall

The Norristown WEEKLY TIMES Is the Largest and Cheapest Paper in the State. ONLY $1.00 PER YEAR.

Yeakle Samuel, h 800 DeKalb
Yerger Angeline, widow Andrew B., h 26 E Chestnut
Yerger Charles B., tailor, h 111 E Main
Yerger Kate, domestic, 332 W Marshall
Yerger Mary, domestic, 542 Astor
Yerger Matthias B., bricklayer, h 642 George
Yerger Thomas B., bricklayer, h 1016 Green
Yerger William B., tinsmith, h 642 George
Yerkes Anna, h 1101 DeKalb
Yerkes Hannah S., dressmaker, h 416 DeKalb
Yerkes Harriet K., dressmaker, h 416 DeKalb
Yerkes Martha, h 1101 DeKalb
Yerkes Rufus Y., station agent P. & R. R. R. depot, h Main c Markley
Yerkes Samuel S., grocer, h 904 Swede
Yerkes Sarah, widow William, h 1004 Willow
Yerkes Susan, h 1101 DeKalb
Yerkes William H., (William Rennyson & Co.), h Veranda House
Yocom Samuel W., laborer, h 636 Cherry
Yocom William S., overseer, h 51 3d, B'port
Yocum Herbert D., cabinetmaker, h 130 W Marshall
Yocum Ellsworth, tinsmith, h 527 Barbadoes
Yocum Mary A., widow Frank, dressmaker, h 416 W Airy
YOCUM THEODORE, groceries and provisions, 153 W Main, h do

For Health and Comfort, Yost's Monogram Corsets excel all others. } D. M. Yost & Co., Main and DeKalb.

Yocum William S., conductor, h 639 Astor
Yocum William D., tinsmith, h 312 E Marshall
Yost Charles W., coachsmith, Marshall c Church, h 801 Walnut
Yost Daniel B., laborer, h Ann bel Cherry
YOST D. M. & Co., (Daniel M. Yost and J. D. Haenge), drygoods, trimmings, carpets, window shades, &c., 100 and 102 E Main (see adv centre lines, also page 2)
YOST DANIEL M. Col., (D. M. Yost & Co.), also (Norristown Hosiery Co.), h 414 DeKalb
YOST GEORGE W., gen'l agent Perkiomen and Philadelphia, Newtown and N. Y. R. R. Cos., h at Collegeville
Yost Ida W., tailoress, h 119 E Marshall
Yost Isaac C., tinner, h 337 Moore
Yost Jacob R., county treasurer, court house, h 536 Swede
Yost Joanna, seamstress, h 119 E Marshall
Yost Kate W., shirtmaker, h 119 E Marshall
Yost Peter, livery, Church n Marshall, h 119 E Marshall
Yost Peter C., painter, h Willow c Chestnut
Yost Peter W., plasterer, h 119 E Marshall
Yost Philip, manufr of stockings, h 42 Powell
Yost Philip M., (Norristown Hosiery Co.), h 42 Powell
Yost Samuel W., teamster, h 119 E Marshall

NORRISTOWN HOSIERY CO., 100 East Main, manufacturers of HOSIERY.

Yost W. Oscar, clerk, 2 E Main, h 536 Swede
Yot Lee, laundryman, 324 DeKalb, h do
Young Daniel, tailor, 379 E Lafayette, h do
Young David D., carpenter, h 207 E Marshall
Young Jacob, boots and shoes, 213 DeKalb, h E Main
Young Joseph, stone mason, h Main n Ford
Young Samuel, h 332 E Oak
Young Samuel, jr., laborer, h 332 E Oak
Young William B., barber, h 118 W Airy
Youngman Adam, cigar manufr, 313 Cherry, h 806 Swede
Youngman Hiram, cigarmaker, h 806 Swede

Z

Zearfoss Joseph H., laborer, h DeKalb n Roberts
Zearfoss Elwood A., laborer, h 526 Church
Zepp Daniel R., laborer, h Swede n Lafayette
Zepp Frank Y., shoemaker, 155 W Lafayette, h 520 Barbadoes
Zepp Franklin R., paper carrier, h 520 Barbadoes
Zepp Mary, housekeeper, h 159 W Lafayette
Zeigrist Hannah, widow John, h Noble bel Marshall
Zeigrist Preston, stone polisher, h Noble c Airy
Zeigrist William K., brick moulder, h Noble bel Marshall
Zeigler Lavina, weaver, h 807 Walnut
Ziegler Annie, milliner, h 541 Cherry
Ziegler Caroline, widow Jacob, h 807 Walnut
Ziegler Henry L., carpenter, h George c Oak
Ziegler Leah, domestic, 622 Swede
Ziegrist Hiram, h Noble n Marshall
Ziegrist John, h Noble n Marshall
Zimmerman Albert A., h 318 E Penn
Zimmerman Annie, teacher, h 337 E Main
Zimmerman Cecelia T., h 1031 DeKalb
Zimmerman Charles, cook State Insane Asylum, h do
Zimmerman Esther, widow William, h 1031 DeKalb
ZIMMERMAN JACOB, coal and wood, Lafayette n Ford, h 337 E Main
Zimmerman J. Ida, bookkeeper, h 203 E Marshall
Zimmerman John, express agent, h 203 E Marshall
Zimmerman John C., painter, h 319 E Penn
Zimmerman Lorenzo, h DeKalb c Wood
Zimmerman William D., bookkeeper Montgomery Nat. Bank, h 1315 DeKalb
Zimmerman William H., plumber, h Airy n Church
Zimmerman W. Irvin, gasfitter, h DeKalb bel Washington
Zinnell Josephine, housekeeper, h W Marshall c Barbadoes
Zipf Carl, baker, h 250 E Main

BOYDS'

DIRECTORY OFFICES

From which are published over

THIRTY STANDARD DIRECTORIES.

Washington, D. C., Office, 810 F St., Northwest | Philadelphia, Penna., Office, 831 Arch Street.

Managed by WILLIAM H. BOYD.

SYRACUSE, N. Y., OFFICE, - Managed by ANDREW BOYD.

READING, PA., OFFICE,
No. 625 PENN STREET.

W. HARRY BOYD, - Manager,

AND COMPILER OF

READING CITY
Includes a Business Directory of the principal towns in Berks Co., Pa

HARRISBURG CITY
Includes a Business Directory of the principal towns in Dauphin Co., Pa.

WILLIAMSPORT CITY
Includes a Business Directory of thirty-three towns surrounding.

WILKES-BARRE CITY
Includes a Business Directory of the principal towns in Luzerne and Lackawanna Cos., Pa.

NORRISTOWN
Includes a Business Directory of the principal towns in Montgomery Co., Pa.

CARLISLE
Includes a Business Directory of the principal towns in the Cumberland Valley, Pa. and Md.

CHAMBERSBURG
Includes a Business Directory of the principal towns in the Cumberland Valley, Pa. and Md.

(TRADE MARK).

SHENANDOAH
Includes a Business Directory of the principal towns in Schuylkill Co., Pa.

TAMAQUA
Includes a Business Directory of the principal towns in Schuylkill Co., Pa.

ELMIRA CITY
Includes a Business Directory of the principal towns in Chemung Co., N. Y.

YORK
Includes a Business Directory of the principal towns in York Co., Pa.

POTTSVILLE
Includes a Business Directory of the principal towns in Schuylkill Co., Pa

SHAMOKIN
Includes a Business Directory of the principal towns in Northumberland Co., Pa.

ASHLAND
Includes a Business Directory of the principal towns in Schuylkill Co., Pa.

HAGERSTOWN
Includes a Business Directory of the principal towns in the Cumberland Valley, Pa. and Md.

Phila. & Reading R. R. Business Directory and Gazetteer.
Includes 65 of the principal cities and towns on the Main Line and Branches.

W. HARRY BOYD,
POTTSVILLE, PENNA.

Directories of any City or State Furnished on Application to any of the above Offices.

POTTSTOWN.

POTTSTOWN BOROUGH OFFICERS.

Chief Burgess—George B. Lessig.
Clerk to Council—J. W. Guldin
Treasurer—Ephraim K. Fritz.
Solicitor—M. D. Evans.
Surveyor—Thomas C. Steele.
Street and Road Commissioner—Theo. Skean.
Clerk of Markets—H. R. Bossert.
Water Tax Collector—R. Y. Swinehart.
Chief of Police—Ambrose Gilbert.
Councilmen—Middle Ward, Dr. John Todd, John H. Mauger, Joseph Spang. West Ward—Samuel Froneheiser, A. K. Lorah, George R. Harrison. East Ward—Josiah F. Fryer, David R. Bechtel, B. Frank Hipple

POTTSTOWN SCHOOL BOARD.

President—W. P. Bach.
Secretary—E. P. Ancona.
Treasurer—William H. Smith.
Directors—E. P. Ancona, W. P. Bach, H. A. Custer, Wm. H. Smith, Newton S. Kinzer, J. Mengle Fisher, W. C. Royer, Horace A. Evans, John Schuyler.

FIRE DEPARTMENT.

Empire Hook and Ladder Co., No. 1, meets first Thursday of each month at their building, High bel Franklin; Charles F. Sisler, prest; Geo. B. Lessig, treas; George Krause, secy.

Good Will Steam Fire Engine Co., No. 1, High bel York, meets first Thursday of each month; Augustus Miller, prest; John Weand, treas; M. E. Willman, secy.

Philadelphia Steam Fire Engine Co., No. 1, meets in their building, Chestnut c Penn, on the first Thursday evening of every month; William Antrim, prest; M. S. Longaker; W. H. Antrim, secy.

CHURCHES.

A. M. E., Beech c Franklin. Rev. J. L. Hamilton, pastor.

Christ Episcopal Church, High bel Charlotte. Rev. Daniel F. Warren, D. D., rector.

Emanuel Lutheran, Hanover c Walnut. Rev. Daniel K. Kepner, pastor.

First Baptist Church, King c Charlotte. Rev. N. C. Naylor, pastor.

First Presbyterian, High c Evans; organized 1848. Rev. Halsey B. Stevenson, pastor.

—ALL THE NEWS.— ONE CENT. The Norristown DAILY TIMES.

Friends' Meeting House, King bel Hanover.

Lutheran Church of Transfiguration, Hanover c Chestnut. Rev. Beale M. Schmucker, D. D., pastor.

Methodist Episcopal, High E of Franklin. Rev. G. S. Broadbent, pastor.

Mt. Zion Union Sunday School, Beech n Sheridan. Supt, Jacob Sides.

Salem Evangelical Church, Franklin c Beech. Rev. J. J. Reitz, pastor.

St. Aloysius R. C. Church, Hanover c Beech. Rev. Gerald P. Cochlan, pastor,

Trinity Reformed Church, King c Hanover. Rev. L. Kryder Evans, pastor.

Zion Reformed, Hanover c Chestnut. Cosmos H. Herbst, pastor.

SOCIETIES.

MASONIC.

Stichter Lodge, No. 254, F. A. M. Lloyd C. Keim, W. M.; Elijah Dearolf, S. W.; George R. Harrison, J. W.; M. S. Longaker, treas; Alex. Malsberger, secy; meets second Wednesday of each month at Market Opera House, King st.

ODD FELLOWS.

Excelsior Encampment, No. 85, I. O. of O. F., meets on the second and fourth Saturday evenings of each month, at High c Hanover. Charles Moore, scribe.

D. M. YOST & CO. Sell more CARPETS, OIL CLOTHS and SHADES than all the other stores in the town combined.

Madison Lodge, No, 466, I. O. of O. F., meets every Monday evening at Opera House, King st; Alex. Malsberger, sec.

Manatawny Lodge, No. 214, I. O. of O. F., meets every Tuesday evening at High c Hanover. Charles Moore, sec.

MISCELLANEOUS SOCIETIES.

Graham Post, No. 106, G. A. R., meets every Saturday evening, High corner Penn streets. Mifflin A. Campbell, P. C.

Madison Savings, Loan and Building Association, meets on the third Saturday of each month, at 453 High. A. B. Miller, prest; W. C. Moore, sec'y.

Manatawny Council, No. 240, O. U. A. M. Michael S. Lessig, R. S.; Benjamin F. Hipple, F. S.; Christian B. Lessig, treas. Meets every Saturday evening at Mechanics' Hall, Dubb's building, High street.

Pottstown Council, No. 351, Royal Arcanum, meets on the second and fourth Thursday evenings of each month, at 235 High. R. M. Root, sec'y.

Pottstown Lodge, No. 367, Good Templars, meets every Thursday evening in Bertolet's building, 453 High. A. H. Shultz, W. C.; William S. Shenton, R. S.

NORRISTOWN HOSIERY CO., 100 East Main, manufacturers of HOSIERY.

Sanatoga Tribe, No. 213, Improved O. R. M. Michael S. Lessig, C. of R.; Benjamin F. Hipple, K. of W. Meets every Wednesday evening at Mechanics' Hall, Dubb's building, High street.

Winona Tribe, No. 75, Improved O. R. M., meets every Tuesday evening in P. O. S. of A. Hall, 235 High. H. R. Bossert, C. of R.

Washington Camp, No. 92, P. O. S. of A., meets every Monday evening in their Hall, High corner Penn streets. W. Y. Fryer, R. S.; W. S. Royer, F. S.

Westminster Castle, No. 30, A. O. K. of M. C., meets the first and third Saturday evenings of each month, at P. O. S. of A. Hall, 235 High. H. R. Bossert, R. S.

Young Men's Christian Association, 235 High. William W. Gordan, prest; A. H. Shultz, treas; William Casselberry, sec'y.

Undine Club, High corner Oak, meets every Saturday evening. Frank W. Gilbert, sec'y.

MILITARY COMPANIES.

Company A., 6th Regt., N. G. P., meets at their Armory, High above Hanover. H. A. Shenton, capt.; D. H. Boyer, 1st lieut.; W. H. Schuyler, 2d lieut.

Company K, 6th Regt., N. G. P., meets in their Armory, High above Washington. Charles F. Sisler, capt.; Zale Robinson, 1st lieut; Michael Walters, 2d lieut.

SCHOOLS, ACADEMIES, &c.

Cottage Seminary, High below Baily. Principal, Elizabeth L. W. Worthington.

The Hill, High n limits. Principal, John Meigs.

BANDS.

Citizen's Band, of Pottstown, 135 High, meets every Saturday evening. J. W. Guldin, leader.

Pottstown Silver Cornet Band, High bel York, meets every Saturday evening. Charles Walters, leader.

NEWSPAPERS.

Daily Chronicle, 54 High. Published every morning (Sunday excepted) by A. R. Saylor. Terms, six cents per week; $3.00 per annum.

Pottstown Chronicle (The), 54 High. Published every Saturday by Alfred R. Saylor. Terms, $1.50 per annum, in advance.

The Daily Pottstown Ledger is published every afternoon, except Sunday, at 305 High, by W. J. Binder. Terms, $4.50 per year. Delivered to subscribers at 10 cents per week.

The Montgomery Ledger is published every Tuesday at 305 High, by W. J. Binder. Terms, $2.00 per year.

The Norristown TIMES (Daily and Weekly), Advertising Space for Sale AT REASONABLE RATES.

BOYD'S POTTSTOWN DIRECTORY.

ABBREVIATIONS USED IN THIS DIRECTORY.—Ab., above; al., alley; av., avenue; bel., below; bet., between; c., corner; do., ditto; E., east; ft., foot; h. home; la., lane; n., near; N., north; r., rear; rd., road; R. R., railroad; sq. square; S., south; W., west.

A

Achey Samuel G., carpenter, h Charlotte ab Jefferson
Acker Daniel S., carpenter, h 427 King
Acker Filmore, machinist, h Cherry bel Franklin
Adams Daniel, laborer, h Queen bel Hanover
Albright David, puddler, h 526 King
Albright Henry L., laborer, h Charlotte ab Jefferson
Albright Jacob, mill hand, h 606 Chestnut
Albright Jacob L., laborer, h Charlotte ab Jefferson
Albright Reuben, blacksmith, h 517 Chestnut
Albright William, printer, h 323 Chestnut

D. M. YOST & CO'S Ladies' and Misses' CLOAK MANUFACTORY is the largest in the county

Albright William H., helper, h 534 King
Allen John, laborer, h 408 Walnut
Allen Mahlon, trimmer, h 408 Walnut
Allington William, boilermaker, h 133 King
Althouse J. Frank, planing mill, Apple ab Washington, h American House
Althouse J. Perres, clerk, Apple ab Washington, h American House
Ames Emerson, laborer, h 126 S Hanover
Amole Albert, mill hand, h 443 Beech
Amole George C., carpenter, h 218 South
Amole Harry, carpenter, h 28 High
ANCONA E. P., druggist, 307 High, h 333 do
Anderson John, helper, h 433 High
Anderson William, laborer, h Walnut n Grant
Andre A. John, (Andre & Dettra), h 233 High
Andre Matilda C., widow John A., h 233 High
Andre & Dettra, (A. J. Andre and H. U. Dettra), photographers, 233 High
Antrim Daniel K., roller, h South ab Washington
Antrim Daniel M., heater, h Cherry ab Washington
Antrim Francis M., mill hand, h Cherry ab Washington
Antrim W. Harry, tax collector, h Walnut ab Hanover
Antrim William L., paper hanger, h Chestnut ab Penn

In the DAILY REGISTER Advertisers can reach Town and Country People

Antrim William M., painter, 364 Walnut, h do
Apple Lewis C., deputy prothonotary, h Charlotte ab Beech
Apple Sarah, widow John D., h Charlotte ab Beech
Armpriester Cyrus C., station and freight agent P. & R. R. R. depot, h 7 Walnut
Arms John W., teacher, h 107 King
Armstrong George W., foreman, h 354 Chestnut
Ashenfelter William J., physician, also druggist, 109 High, h 121 do
Auchenbach Frank, clerk, 123 High, h do
Auchenbach Harry, clerk, 103 High, h 123 do
Auchenbach Mary Mrs., h 123 High
Auchenbach William, grocer, 103 High, also china, &c., 123 do, h do
Auchy Charles, h 51 High
AUCHY FRANK H., merchant tailor and clothier, 211 High, h do
August LeClaire, laborer, h Cherry ab Franklin
Auman Christianna, widow Henry, h 410 Beech
Auman Franklin D., helper, h 513 Chestnut
Auman William D., puddler, h 36 Apple
Ayre John, laborer, h South n Keim

B

Bach Joseph, laborer, h Water bel Washington
Bach William P., harness, 208 High, h 344 Chestnut
Bachman William, helper, h 606 Chestnut
Baer Matilda, widow Charles, h Hanover n Oak
Bahr Jacob S., clerk, 137 High, h 101 King
Bahr William R., blacksmith, h Walnut ab Grant
Baily Mifflin W., (Baily & Baldwin), h 316 King
Baily & Baldwin, (Mifflin W. Baily and Robert J. Baldwin) stoves, &c., 252 High
Bair Annetta, widow Henry G., h King c Adams
BAIR CHRISTIAN G., blacksmith, 17 Apple, h 553 High
Bair David, gardener, h Lincoln av ab Franklin
Bair Henry L., h 337 Walnut
Baird William C., machinist, h 59 S Evans
Baker Howard B., helper, h 3d ab York
Baker Lewis E., trimmer, h Walnut bel Evans
Baker William, mill hand, h Lincoln bel Washington
Baldwin Ann H., widow Robert, h 18 N Charlotte
Baldwin Robert J., (Baily & Baldwin), h 18 N Charlotte
Bames Angeline, widow Reuben, h Beech c Evans
Bandeura Yunco, furnaceman, h 262 King
Banks W. Wilbur, machinist, h 435 High
Barlow Nathan, helper, h Charlotte n limits
Barlow Owen E., telegrapher, h 44 King
Bashore Ellsworth, druggist, h 307 High
Bassett Joseph J. H., supt, h 26 High
Bathman Henry, laborer, h Walnut bel York

THE CHEAPEST AND BEST PAPER In Eastern Pennsylvania is The Norristown Times.

Bathman Jacob, helper, h Walnut bel York
Batman Frank, laborer, h Beech ab Franklin
Batzel William, blacksmith, h New c Evans
Bauer George, baker, 267 High, h do
Bauer Samuel B., machinist, h Walnut bel Evans
Bauman George S., puddler, h Jefferson ab Hanover
Beal Daniel, furnaceman, h Manatawny ab Beech
Bean Benjamin, roller, h South bel Penn
Bean Christian S., laborer, h 446 Walnut
Bean Ellis, laborer, h 446 Walnut
Bean George, catcher, h South bel Penn
Bean Jacob, laborer, h South bel Penn
Bean Nathaniel, catcher, h South bel Penn
Beaver Jacob, music teacher, h Railroad House
Bechtel Catharine, widow George W., h Penn bel Queen
Bechtel Charles, h r Water n Pottstown Iron Works
Bechtel David, bricklayer, h 114 N Warren
Bechtel David R., furnace builder, h South bel Franklin
Bechtel Jacob, h r Water n Pottstown Iron Works
Bechtel James, helper, h Keim bel South
Bechtel Joshua, tobacconist, Queen opp Depot, h do
Bechtel Mary A., widow George M., h Chestnut bel Adams
Bechtel Romanus B., machinist, h Merchants' Hotel
Bechtel William W., carpenter, h Walnut bel Baily
Bechtold Charles, nailer, h 7 Laurel

BLACK SILKS a Specialty at D. M. YOST & CO'S, Main and DeKalb, Norristown.

Bechtold Sarah, widow David, h 11 Laurel
Beck Edward R., barber, h 250 High
Becker Constantine, baker, h 267 High
Beecher Daniel H., drygoods, 223 High, h King n Hanover
Beecher Frank, puddler, h Beech ab Washington
Beecher Lyman, (L. & W. C. Beecher), h 315 King
BEECHER L. & W. C., drygoods, 223 High
Beecher Samuel, cashier, 223 High, h King n Hanover
Beecher William C., (L. & W. C. Beecher), h E High beyond limits
Beeler Townsend, mason, h Walnut ab Warren
Beerbrower Charles, helper, h York c Chestnut
Beerbrower Charles, mill hand, h 68 S Evans
Behle Edward, carpenter, h 66 High
Behrle Charles W., laborer, h Beech c Washington
Beisel Franklin P., machinist, h Washington ab Water
Bell Frank N., puddler, h 4th n Manatawny
Bennett David H., cigar manufr, 150 High, h York c Beech
Benner Henry, laborer, h 244 Chestnut
Benner John, laborer, h Lincoln av ab Franklin
Berge Ambrose, puddler, h 546 Walnut
Berge Maria, widow William, h 24 N Washington
Berkey Daniel, farmer, h High opp Furnace
Berkey Jonathan, farmer, h High opp Warwick Furnace

NORRISTOWN HOSIERY CO., 100 East Main, manufacturers of HOSIERY.

Berkhimer Albert, laborer, h Cherry ab Evans
Bertolet Albert G., laborer, h New bel Evans
Bertolet Elmira, widow Abraham, h 325 King
BERTOLET HENRY R., drygoods and groceries, 451 High, h 517 King
Bertolet Morris F., heater, h New bel Evans
Bertolet Samuel P., (Gabel, Bertolet & Co.), h Hanover bel South
Bertolet Samuel S., cigarmaker, h New bel Evans
Bertolette Elizabeth, h 330 High
Bertolette Esther, h 330 High
Besse Samuel G., nailer, h Lincoln av ab Franklin
Beyers William, h Cherry bel Charlotte
Bickel Levi, laborer, h Jefferson ab Hanover
Bickel Milton A., hostler, h 7 4th
Bickel Sarah Mrs., h Queen bel Hanover
Bickhart Milton, furnaceman, h Spruce ab Oak
Bickle Frederick, helper, h Lincoln c Franklin
Biederwolf Philip P., laborer, h Cherry ab Franklin
Biehl Henry, laborer, h South ab Washington
Biehl Nathaniel, hostler, h South c Washington
Biehler Jacob, puddler, h Jefferson bel Franklin
Binder Aaron, laborer, h r 620 Chestnut
Binder Catharine, widow Moses, h 41 High
BINDER JEREMIAH H., business manager Daily Pottstown Ledger, h 323 Chestnut
Binder John M., carpenter, h 69 S Evans
Binder Lizzie S., dressmaker, h 41 High
Binder Mahlon M., pool room, Washington c High, h Warren bel Walnut
Binder Mary, housekeeper, h Hanover c Water
Binder Nellie, tailoress, h 323 Chestnut
Binder Susan P., widow Jacob, h 370 Walnut
BINDER WILLIAM J., propr Daily Pottstown Ledger, h 287 King (see adv)
Binder William M., carrier Daily Ledger, h 323 Chestnut
Bingaman William, laborer, h 450 High
Bishop William S., carpenter, h 317 Walnut
Bitting Irving, laborer, h 540 King
Bitting John S., carpenter, h 540 King
Black Charles B., conductor, h 165 Queen
Black Henry, engineer, h 165 Queen
Black J. Edwin, plate finisher, h 58 S Evans
Black John H., junk, h 165 Queen
Blackman Mary, widow Thomas, h Walnut n Grant
Bland Caleb H., clerk, 443 High, h 244 King
Bland Edward, heater, h Cherry ab Washington
Bland George, clerk, 443 High, h 13 Laurel
Bland John, clerk, h 244 King
Blatenberg Charles S., painter, h York n limits
Bliem John E., carpenter, h York n 4th

DAILY ESTABLISHED 1873. —:o:— WEEKLY ESTABLISHED 1843.

DAILY

POTTSTOWN LEDGER

Issued Every Afternoon (Sunday Excepted).

At 305 High Street,

BY

W. J. BINDER, Editor and Proprietor.

TERMS:—10 Cents per Week, delivered by Careful Carriers. By Mail, $1.20 for 3 Months; $2.25 for 6 Months; $4.50 for 1 Year.

LOCAL NEWS A SPECIALTY. AN EXCELLENT ADVERTISING MEDIUM.

The Montgomery Ledger

WEEKLY EDITION. ISSUED EVERY TUESDAY.

TERMS:—$2.00 per Annum. If paid within six months, $1.80. These terms will be rigidly adhered to.

THE MONTGOMERY LEDGER is one of the old-established Newspapers of the county, and enjoys a large circulation. It is one of the best ADVERTISING MEDIUMS circulating in Montgomery County.

THE Ledger Job Office

THE JOBBING DEPARTMENT OF THE LEDGER IS FIRST-CLASS IN EVERY RESPECT.

POSTER · PRINTING · A · SPECIALTY.

EVERY DESCRIPTION OF WORK DONE, FROM A

GUTTER SNIPE to a POSTER as Big as the Side of a Barn,

And from a FINE VISITING CARD to a BOOK.

All business letters should be addressed to

THE LEDGER, Pottstown, Pa.

The REGISTER is the only DEMOCRATIC DAILY PAPER in the County.

Bobb Milton, laborer, h Merchants' Hotel
Bobbenmoyer Catharine A., widow John F., h Cherry ab Evans
Boettner Justuse W., tailor, h 3d ab York
Boland Margaret, widow Patrick, h 18 Apple
Bond John H., nailer, h Franklin bel South
Book Frederick, laborer, h 420 Walnut
Boone Amos S., salesman, 223 High, h 21 King
Boone Charles H., clerk, Penn c Water, h Clark's Restaurant
Boone Frederick L., laborer, h 21 King
Boone Huizinga M., clerk, 271 High, h 21 King
Bordeman John, mill hand, h Beech bel Franklin
Borkey Henry W., pawnbroker, h Beech ab York
Bossert George, h 246 Chestnut
BOSSERT HENRY P., bill poster, h 246 Chestnut
Bossert J. Charles, scalemaker, h 246 Chestnut
Bossert Mary E., saleslady, 207 High, h 246 Chestnut
Bosworth Jeremiah, cooper, h South ab Evans
Bosworth Virginia S., music teacher, h South ab Evans
Boughter Eli J., carpenter, h 126 S Hanover
Boughter Vallie S., milliner, h 126 S Hanover
Bourk John, laborer, h American House
Bower Alexander S., clerk, 103 High, h Queen opp Depot
Bower John G., mason, h Evans c Walnut
Bower William, helper, h York c Chestnut
Bowman Harry Mrs., h 409 Chestnut
Bowman Zachariah, blacksmith, h 216 Chestnut
Boyer Abraham, puddler, h 622 Chestnut
Boyer Adam, tailor, h Jefferson n Franklin
Boyer Charles S., forgeman, h Hanover ab Beech
Boyer Daniel R., plasterer, h Evans n Lincoln
Boyer Enoch, catcher, h Hanover n Beech
Boyer George W., plasterer, h Evans n Lincoln av
Boyer James F., roller, h Penn bel South
Boyer J. Lewis, shoemaker, h Cherry ab Evans
Boyer John, laborer, h Hanover n Beech
Boyer John B., blacksmith, h Cherry bel Franklin
Boyer John H., heater, h Cherry bel Charlotte
Boyer John T., puddler, h Evans ab Jefferson
Boyer Jonas, plasterer, h 256 Walnut
Boyer Leah, widow Joseph, h Beech ab Franklin
Boyer Samuel, painter, h 62 Chestnut
Boyer Sylvester L., laborer, h 331 Walnut
Boyer William, painter, h 62 Chestnut
Boyer William R., plasterer, h Evans n Lincoln
Boyle Terrence, blacksmith, h American House
Bradford Elvina R., teacher, h Evans c South
Bradford George W., puncher, h Evans c South
Bradford Rebecca, widow John S., h Evans c South
Bradford Samuel, plasterer, h York c Chestnut
Bradley Walter, electric lights, h 372 Walnut
Brannan Franklin P., leverman, h Water bel Charlotte

The Norristown Daily Times Has a larger *bona fide* circulation than any other paper published in Montgomery County.

Brandt Harvey S., clerk, 248 High, h 122 King
BRANT JOHN F., boot and shoemaker, also general refreshments, Washington st n Washington Hill
Breidenbach Amos, h Queen bel Hanover
Breidenger David, helper, h York c Chestnut
Brensinger Edward, farmer, h High opp Warwick Furnace
Brensinger Joseph N., laborer, h 3d ab York
Brensinger Solomon, farmer, h High opp Warwick Furnace
Bridenbaugh Franklin, carter, h South ab Washington
Britten Annie M., widow Linderman, h 417 Chestnut
Britten C. Cleaver, shipping clerk, h 35 Water
Britten Elmer W., puddler, h 417 Chestnut
Brizzolari Anthony, grocer, 372 High, h do
Brizzolari Frederick, clerk, 372 High, h do
Broadbent George S. Rev., pastor M. E. Church, h 335 High
Brook William, h 259 Chestnut
Brooke Charles, clothier, 137 High, h Chestnut bel Evans
Brooke James F., tinsmith, h Lincoln av ab Franklin
Brooke John R., h 47 High
Brosious William, laborer, h 49 High
Brower Amos, laborer, h 61 S Evans
Brower John, dispatcher, Queen opp York, h Queen bel Hanover
Brown Ann, h 356 Chestnut
Brown Benjamin, blacksmith, h 52 Chestnut

D. M. YOST & CO. cut FLOOR OIL CLOTHS any desired width.

Brown Elizabeth, widow Michael, h Cherry ab Evans
Brown George, nailer, h Apple ab Washington
Brown Harry, plumber, h Merchants' Hotel
Brown John, puddler, h 411 Walnut
Brown Norris, laborer, h Walnut c Penn
Brown Samuel, feeder, h Apple ab Washington
Brown Susan, widow George, h Cherry ab Washington
Brownback Mary A., widow John G., h 222 South
Brunner William, carpet weaver, 16 Chestnut, h do
Buchanan George W., paver, h 608 Chestnut
Buchanan Samuel, plasterer, h Adams bel Walnut
Buchanan Victor S., plasterer, h Adams bel Walnut
Bucher David, laborer, h 244 Chestnut
Bucher Henry, shoemaker, h 19 Walnut
Bucher Henry M., foreman, h 4th ab York
Bucher John M., shoemaker, 505 High, h Beech ab Evans
Bucher Lewis H., puddler, h 3d ab York
Bucher Sebastian M., filler, h York bel 4th
Bucholz Charles, civil engineer, h King ab Baily
Buck Charles B., nailer, h 513 King
Buck Eva C., saleslady, 229 High, h 513 King
Buckley Cornelius, laborer, h South ab Washington
Buckley Mary A., widow Benjamin P., h 27 Water
Buckley William P., foreman, h 120 King

Norristown Hosiery Co., 100 East Main, manufacturers of Hosiery.

Buckwalter Ann, widow Samuel, h 408 High
Buckwalter Darlington, plater, h 119 High
Buckwalter George, h Chestnut bel Evans
Buckwalter Jacob, carpenter, h Queen n Keim
Buckwalter Jesse, carpenter, h Penn bel Queen
Buckwalter William, brakeman, h Spruce ab Oak
Buehler Mary Mrs., h 31 Walnut
Bull Richard S., barber, Queen opp depot, h Beech ab York
Bull Richard T., barber, 104 High, h Beech, Van Buskirk's Addition
Bunn Elizabeth R., h 48 King
Bunn Kate R., h 48 King
Bunn William R., ironworker, h Walnut bel York
Bunting J. Newton, h 201 High
Bunting John A., clerk, 201 High, h do
Bunting Samuel M., hats, caps, &c., 201 High, h do
Bunting William M., clerk, h 201 High
Bunting William M., clerk P. & R. R. R. car shops, h North Coventry twp
Burdan John O., mill hand, h Manatawny n Beech
Burk George W., laborer, h Water bel Franklin
Burke Bridget, domestic, 132 South
Burke John, helper, h Cherry ab Franklin
Burkheimer Jesse, laborer, h Washington ab Walnut
Burkheimer William, furnaceman, h Washington ab Walnut
Burns Frank, mill hand, h 307 High
Burns Jonas W., fireman, h Franklin ab Cherry
Busch Albert, confectioner, 64 High, h do
Busch William, confectioner, 217 High, h 50 King
Bush William H., nailmaker, h 410 Walnut
Bush Zacharias Y., wheelwright, h 410 Walnut
Busser Frederick, helper, h Water bel Warren
Butz Abraham, carpenter, h Cherry bel Evans
Butz George W., watchman, h 420 Walnut
Butz William H., moulder, h Cherry bel Evans
Byar Lewis B., general jobbing, York c Walnut, h do
Byar Lewis N., (Byar & Bro.), h 3 Walnut
Byar T. Jefferson, (Byar & Bro.), h York n Walnut
BYAR & BRO., (T. Jefferson and Lewis N.), iron and brass castings, York c Walnut
Byers Huizinga C., clerk, 271 High, h 41 King
Byers Joshua, justice of the peace, 56 High, h 41 King
Byers Lyman W., timekeeper, Baily n R. R., h 41 King

C

Cadwalader Benton, clerk, 209 High, h 138 Walnut
Cadwalader Isaac, furnaceman, h 138 Walnut
Cadwalader Joseph L., furnaceman, h 138 Walnut
Cadwaleder Annie B., saleslady, 223 High, h Walnut n Hanover
Call Fannie A., widow Henry W., h Cherry bel Evans

—THE— NORRISTOWN Daily Times Is the Leading Paper of Montgomery County. SUBSCRIPTION, $3 00 per year.

Camp Sallie, widow William, dressmaker, h 58 S Hanover
Campbell Edward, engineer, h 424 Walnut
Campbell Elizabeth, widow Coleman, h 428 Walnut
Campbell Matthias, watchman, h 428 Walnut
Campbell Mifflin, heater, h Cherry bel Charlotte
Cannings James, puddler, h Beech n Thomas
Carey J. Harry, printer Daily Ledger, h Walnut c Charlotte
Carey Mary, widow Manning, h 272 Walnut
Carlin James, laborer, h 454 High
Carlin Thomas, puddler, h 22 N Washington
Carlin William, heater, h 544 Walnut
Carr Jonathan C., piler, h Cherry bel Franklin
Carr William, puddler, h Water ab Washington
Carter William, laborer, h Evans ab Jefferson
Carver Frank, helper, h 405 Chestnut
Carver Samuel, helper, h 405 Chestnut
Casselberry Cecelia, dressmaker, h 130 King
Casselberry Elizabeth, widow Richard, h 243 High
Casselberry John W., (J. W. Casselberry & Co.), h 246 King
Casselberry J. W. & Co., (William L. Williamson), bankers, 255 High
Casselberry Josiah B., merchant tailor, 309 High, h do
Casselberry Marmaduke B., tanner, 251 High, h High bel Franklin
Casselberry Mary A. Mrs., h 130 King

Largest DRY GOODS and CARPET HOUSE IN MONTGOMERY COUNTY. D. M. YOST & CO., Main and DeKalb, Norristown.

Casselberry William W., clerk, 229 High, h 130 King
Cassler Ephraim G., cooper, h High n Montgomery
Cauler John, laborer, h Evans bel Jefferson
Charles Henry A., driver, h 70 N Charlotte
Charles Jacob S., fruit stand, High c Hanover, h 119 King
Chouinore Louis, nail feeder, h 431 King
Christman Charles, tailor, h Manatawny n Beech
Christman Henry B., salesman, h Washington c Walnut
Christman Jacob S., grocer, h Washington c Walnut
Christman John B., clerk, Washington c Walnut, h do
Christman Minard L., draughtsman P. & R. R. R. depot, h 28 High
Christopher Robert, puddler, h Charlotte c Chestnut
Clark Charles E., policeman, h Apple bel Franklin
Clark Mary, seamstress, h 255 Chestnut

CLARKE'S
Restaurant and Dining Rooms
125 and 127 HIGH ST., opposite DEPOT, POTTSTOWN, PA.
Oysters wholesale and retail, and served in every style. Parties, Balls and Festivals served at short notice. Choice Wines and Cigars. Meals at all hours.
PHILIP J. LAUBER'S CELEBRATED BOHEMIAN BEER, and ROCHESTER BEER.

The Daily Register has the Largest Country Circulation.

Clark Philip, laborer, h Water ab Washington
Clark Thomas, helper, h Water ab Washington
Clarke Edward, clerk, 307 High, h Clarke's Restaurant
CLARKE HARRY R., bartender Clarke's Restaurant, h do
CLARKE'S RESTAURANT, Henry N. Graffen, prop, 125 and 127 High (see adv)
Clauser Ephraim, laborer, h Walnut ab Grand
Clay Ann, widow Aaron H., h 528 King
Clay Clara R., teacher, h 528 King
Clay Edward W., puddler, h Cherry ab Franklin
Clay Harry B., green grocer, 445 High, h 528 King
Clay Ida, h 528 King
Clay Josephine, cigarmaker, h 528 King
Cleaver Kimber, helper, h South bel Charlotte
Cleaver Samuel, laborer, h 4th ab York
Close John, laborer, h Walnut c Penn
Coble Philbert, feeder, h Cherry ab Washington
Coffman Andrew, machinist, h High bel Baily
Cofrode Bion T., engineer, h 60 Chestnut
Cofrode Daniel R., supt, Baily n R. R., h King bel Baily
Cofrode Joseph H., (Cofrode & Saylor), h at Phila
Cofrode Parker, riveter, h 60 Chestnut
Cofrode & Saylor, (J. H. Cofrode and F. H. Saylor), bridge builders, Baily n the R. R.
Coghlan Gerald P., pastor St. Aloysus R. C. Church, h Hanover c Beech
Cole Thomas, tobacco, h Farmers' Hotel
Coleman Mary, h High ab Warner
Coller Alexander, machinist, h Chestnut bel Penn
Coller Joshua, h 13 King
Collins James, engineer, h 526 Chestnut
Collum John, laborer, h Walnut n Grant
COLONNADE HOTEL AND RESTAURANT, Mrs. Martha Eschbach, propr, Queen opp depot (see adv)
Conard Jeremiah, conductor, h 4th ab York
Conly Edward J., furnaceman, h Evans c Walnut
Conner Annie L., teacher, h 59 S Evans
Conner Harry W., nail feeder, h 59 S Evans
Conner Joseph, shoemaker, 59 S Evans, h do
Conner Sallie A., machine operator, h 59 S Evans
Conner William B., salesman, 223 High, h King n Hanover
Conner William H., nailer, h 59 S Evans

COLONNADE
Hotel and Restaurant
QUEEN, OPPOSITE DEPOT, POTTSTOWN, PENNA.
Mrs. MARTHA ESCHBACH, Proprietress.

The Norristown WEEKLY TIMES Is the Largest and Cheapest Paper in the State ONLY $1.00 PER YEAR.

Conrad Daniel D., tobacconist, h King bel Franklin
Conrad Samuel D., clerk, h 444 King
Conway Edward, puddler, h 454 High
Cook Edgar S., manager Warwick Iron Co., h High c Manatawny
Cook George, slitter, h 3 Laurel
Cook Major, foreman, h American House
Cooke Morris, mill hand, h 319 King
Corbett George W., clerk, h Cherry bel Evans
Corbett Henry J., feeder, h Cherry bel Evans
Corbett John, chipper, h Cherry bel Evans
Corbey Charles, clerk, h High bel Baily
Corliss Peter, farm hand, h 43 High
Cornelius Charles S., carrier, h Lincoln av n Washington
Crager Stephen H., teacher, h 34 King
Creighton Thomas, moulder, h Franklin ab Lincoln av
Crosby David P., salesman, 68 High, h 7 Beech
Crosby Frank P., pool room, Madison House, h 2d ab York
Crosby George, h 7 Beech
Crosby Lot, mill hand, h 126 N Charlotte
Crosby Lott E., moulder, h 28 High
Crosby T. Jefferson, plumber, 311 High, h Beech ab Charlotte
Crosby Thomas, sexton, h Beech bel Hanover
Crosby Thomas P., janitor, h 126 N Charlotte
Crouthamel Monroe, tanner, h Charlotte ab Beech
Cruikshank William H., machinist, h Merchants' Hotel

For Health and Comfort, Yost's Monogram Corsets excel all others. D. M. Yost & Co., Main and DeKalb.

CUNNINGHAM JOHN M., druggist, 447 High, h 446 King
Custer David, carpenter, h Queen n Montgomery
Custer Elizabeth K., widow Aaron L., h 226 King
Custer Horace A., bookseller, 231 High, h King ab York
Custer J. Warren, music teacher, h Chestnut bel Evans
Cutler Elias, laborer, h 3 4th

D

DAILY POTTSTOWN LEDGER (THE,) W. J. Binder, publisher and proprietor, 305 High (see adv)
Dalman Allen M., blacksmith, h Keim bel South
Dampman Howard P., cutter, h 22 N Charlotte
Dampman Isaiah P., plasterer, h 418 Walnut
DAMPMAN LEWIS, merchant tailor, 22 and 24 N Charlotte, h do
Daub Henry S., shoe store, 233 High, h 16 do
Daub James N., cooper, h Charlotte ab Jefferson
Daub Leana, widow Daniel, h 16 High
Daub Levi S., h 16 High
Daub Lewis, tinsmith, h 76 S Charlotte
Daub Samuel S., coal agt, h 14 High
Davies Edward S., iron manufr, h High ab Franklin
Davis Elizabeth B., widow William, h High bel Washington
Davis Hannah, widow Aaron, h Cherry ab Evans

NORRISTOWN HOSIERY CO., 100 East Main, manufacturers of HOSIERY.

Davis Helena M., physician, 112 S Hanover, h do
Davis Henry P., charger, h 124 S Charlotte
Davis Hezekiah B., plumber, 212 High, h 64 N Warren
Davis John, physician, 112 Hanover, h do
Davis J. William, nailer, h Franklin ab Cherry
Davis Laura E., teacher, h 410 High
DAVIS LEWIS H., editor Daily Pottstown Ledger, h 410 High
Davis Margaret R., widow Thomas, h Franklin ab Cherry
Davis Martin J., laborer, h Franklin ab Cherry
Davis Mary E., h High bel Washington
Davis Sallie J., teacher, h 410 High
Davis Thomas T., barber, 366 High, h 147 King
Dawes John A., draughtsman, h American House
Daws Charles, laborer, h American House
Day John H., laborer, h Warren bel Walnut
Dearolf Abraham, foreman, h Cherry bel Charlotte
Dearolf Elijah, puddler, h 73 S Evans
Dearolf Henry, puddler, h Beech bel Evans
Dearolf Ida, domestic, 71 S Evans
Dearolf Lewis R., puddler, h 406 Walnut
Decker Isaac J., wreckmaster, h Franklin c Cherry
Deeds Albert, stone mason, h Lincoln bel Evans
Deeds Thomas, wheelwright, h 438 King
Deeter Samuel M., straightener, h 556 Chestnut
Defrain Amanda, h 450 Walnut
Deibert Jeremiah T., carpenter, h South ab Franklin
DeKalb Levi, carpenter, h Warren c King
Delaney Daniel N., laborer, h Water bel Washington
Delaney John, roller, h Water bel Washington
Delaplane George, helper, h South n Keim
Deliker Harry, painter, h Beech n Thomas
Deliver Paul, laborer, h Cherry ab Evans
Dellicker William R., wheelwright, h 438 Beech
Dellicker William S., grocer, Beech bel Franklin, h do
Dencamp Henry H., carpenter, h Walnut n Grant
Dengler Jacob S., blacksmith, h 70 N Warren
Derr Frederick, wheelwright, 19 N Evans, h Evans c Beech
Derr Sarah, widow David, h 121 King
Detter George, helper, h Keim bel Queen
Dettra Harry U., (Andre & Dettra), h Apple n Washington
Detwiler Arthur, helper, h 566 Walnut
Detwiler David W., heater, h 273 South
Detwiler Frank, fireman, h 539 King
Detwiler Howard P., laborer, h Franklin c Cherry
Detwiler J. Latta, laborer, h 436 Chestnut
Detwiler John, helper, h New ab Franklin
Detwiler Milton, puddler, h 3d ab York
Devinney George W., bluer, h 518 Chestnut
Devinney Horace, nailer, h 519 Chestnut

The Norristown TIMES (Daily and Weekly), THE LEADING PAPERS Of Montgomery County.

DeVinney Jennie, saleslady, 207 High, h Chestnut bel Washington
Devlin Francis, roller, h 544 Chestnut
DeWitt William H., carpenter, h Charlotte ab Beech
Dickinson Charles B., helper, h Warren bel Walnut
Dickinson Edward, laborer, h Merchants' Hotel
Diebert William J., helper, h r 443 High
Diebold Charles, tilemaker, h Colonnade Hotel
Diebold John, tilemaker, h Colonnade Hotel
Diederly Charles, laborer, h Water bel Franklin
Dietrich John L., laborer, h 158 High
Diffenderfer Isaac, laborer, h Walnut n Sheridan
Dilaplane Mahlon, mill hand, h Charlotte ab Jefferson
Dilliplane Charles W., helper, h Washington bel Chestnut
Dilliplane Jacob W., puddler, h Washington bel Chestnut
Dobbins John, laborer, h Cherry ab Franklin
Doffman ———, laborer, h Washington bel Chestnut
Donahue John G., puddler, h Water bel Washington
Donahue Thomas, puddler, h Water bel Washington
Donohue Thomas A., laborer, h Water ab Washington
Dotterer Frank, laborer, h Cherry ab Washington
Dotterer Milton, roller, h South ab Washington
Dotterer Nathaniel F., foreman carpenter, P. & R. R. R. depot, h at Cedarville
Dreibelbeis Jonathan, teamster, h Cherry ab Washington
Dreibelbeis Solomon, laborer, h Cherry ab Washington

YOST & Co's stock of Cloths and Cassimers, For MEN and BOYS, is the most complete in town.

Droff George H., mill hand, h Beech bel Evans
Drumheller Daniel, shoemaker, h Jefferson bel Franklin
Drumheller Jeremiah, mill hand, h Beech ab Franklin
Dry William, helper, h Cherry ab Evans
Dubbs Isaac S., carpenter, h 307 High
Dubbs Rebecca, saleslady, 207 High, h 307 do
Dubbs T. B., clerk P. & R. R. R. depot, h 307 High
Dugan Hugh, helper, h 454 High
Dumbolton James A., catcher, h 556 King
Duncan Nathaniel S., machinist, h 222 Chestnut
Dunn Anthony, carpenter, h 74 S Charlotte
Dunn Bernard, nail feeder, h Water bel Franklin
Dunn Catharine, domestic, 72 S Hanover
Dunn Edward, h Water bel Franklin
Dunn Jennie, h Cherry ab Washington
Dunn John, laborer, h Water bel Franklin
Dunn John P., clerk, h 74 S Charlotte
Dunn Joseph, laborer, h Water bel Franklin
Dunn Joseph, watchman, h Beech n Sheridan
Dunn Maggie T., dressmaker, h Apple bel Franklin
Dunn Mary L., dressmaker, h Apple bel Franklin
Dunn Michael, h Apple bel Franklin
Dunn Patrick, engineer, h Grant ab Walnut

The DAILY REGISTER gives the News of the whole County.

Dyer John E., machinist, h 448 High
Dyer Lewis W., machinist, h Walnut ab Washington
Dyer William, clerk, 103 High, h Chestnut ab York
Dyer William A., machinist, h 448 High

E

Eachus Ella, h Beech n Thomas
Eagle Conrad L., screwsman, h 359 Chestnut
Eagle Hamilton, heater, h Hanover ab Beech
Eagle Isaac L., merchant, h 3d ab York
Eagle Jacob W., helper, h Charlotte ab Jefferson
Eagle John L., teamster, h Charlotte ab Jefferson
Eagle Samuel, nailer, h Walnut ab Franklin
East Abraham, h 519 King
Ebach William, h 322 Beech
Eberly Morris, laborer, h South ab Washington
Ebert Amos H., driver, h 121 King
Eck William H., physician, 135 High, h do
Eckert Annie E., saleslady, 229 High, h 212 do
Eckert Edward, shipper, h 212 High
Eckert John, carpenter, h 212 High
Eckert John A., carpenter, h 212 High
Eckert Kate, saleslady, 207 High, h 212 do
Edelman Allen K., boots and shoes, 203 High, h 512 King
Edelman Amelia Mrs., boots and shoes, 303 High, h do
Edelman Hiram, laborer, h 60 S Charlotte
Edelman William, manager, 303 High, h do
Edwards Isaac W., carpenter, h Walnut ab Adams
Egolf John L., farmer, h Manatawny n 3d
Egolf Peter, farmer, h Manatawny n 3d
Egolf Peter L., (Fritz, Egolf & Co.), h 125 Walnut ab York
Eidle Frank, plasterer, h South bel Charlotte
Eidle William, plasterer, h South bel Charlotte
Eimbrink Harry, (Fillman, Moser & Co.), h Jefferson ab Franklin
Eisenhower Sarah, widow Frederick, h 28 Apple
Elliott Annie, confectionery, 108 S Hanover, h do
Elliott John A., cigars, 18 N Washington, h do
Elliott Reuben, puddler, h 108 S Hanover
Ellis Aaron, nailer, h 110 S Hanover
Ellis Edwin K., clerk, 229 High, h Walnut c Franklin
Ellis Herbert, laborer, h Cherry ab Washington
Ellis Hiram, general agt Agr. Works, h Walnut c Franklin
Ellis James M., engineer, h Cherry bel Franklin
Ellis Keystone Agr. Works, R. R. n Keim
Ellis Samuel R., buggyman, h South ab Washington
Ellis Samuel R., railroader, h South bel Franklin
Ellis Susan, widow Thomas J., h Cherry ab Washington
Ellis William P., clerk, 254 High, h South bel Franklin
Ellis William S., (Ellis & Lessig), h Clarke's Restaurant
Ellis & Lessig, (W. S. Ellis and G. B. Lessig), machinists, Baily n R. R.

Elman William, laborer, h Lincoln ab Franklin
Embody Aaron, helper, h 3d bel Manatawny
Embody Daniel, carpenter, h 3d ab York
Embody Daniel K., brickmason, h 3d ab York
Embody Nathaniel, puddler, h 3d ab York
Endy Daniel, brickmaker, h Washington ab Water
Endy David D., meat market, 58 High, h 36 King
Endy Horace, clerk, h 36 King
Endy Horace D., clerk, 133 High, h 52 King
Endy Jacob G., heater, h 445 King
Endy John D., laborer, h 329 Walnut
Endy Levi, laborer, h Manatawny bel 3d
Endy Milton R., helper, h Manatawny bel 3d
Engel Daniel K., cigars and tobacco, 433 High, h do
Engel George A., foreman, h 131 Chestnut
Engel Henry M., laborer, h 15 Walnut
Engel Levi, h 135 Chestnut
Engel Mahlon H., well digger, h Beech n Sheridan
Engel Martha, widow Solomon, h 22 N Washington
Engel William P., h Chestnut n Manatawny
Engle Albert M., laborer, h 405 Chestnut
Engle Alice M., music teacher, h 15 Laurel
Engle Annie R., music teacher, h 15 Laurel
Engle Calvin, puddler, h 403 Chestnut
Engle Clinton M., (Engle & Bro.), h Walnut ab Manatawny

D. M. YOST & CO. Sell more CARPETS, OIL CLOTHS and SHADES than all the other stores in the town combined.

Engle Daniel M., clerk, 5 N Hanover, h Manatawny n 2d
Engle Eugene, clerk, 143 High, h 15 Laurel
Engle George W., cooper, h 564 Walnut
Engle Irvin M., (Engle & Bro.), h Manatawny bel Walnut
Engle James M., meat market, 5 N Hanover, h Pottsgrove twp
Engle Joseph, news carrier, h 68 S Evans
Engle Joseph P. W., carrier Daily Ledger, h York c 3d
Engle & Bro., (Irvin M. and Clinton M.), meat market, 430 High
Ennis John, helper, h Washington bel Chestnut
Ennis Martha A., widow James, h Cherry ab Washington
Eppehimer Samuel, foreman, h Queen ab Charlotte
Eppehimer William, forgeman, h Queen ab Charlotte
Eppenheimer John W., heater, h 433 Beech
Eppinger John, helper, h 558 Walnut
Erb Anna, h 258 High
Erb David, watchman, h Adams bel Walnut
Erb Ida, h 258 High
Erb Mary, widow Jacob, h American House
Erb Sallie, h 258 High
Ergood Nathan R., foreman carpenter P. & R. R. R. car shops, h North Coventry twp

ESCHBACH MARTHA Mrs., proprietress Colonnade Hotel and Restaurant, Queen opp depot (see adv)
Eschbach Pierce S., piler, h South ab Hanover
Eschenbach Jacob, puddler, h Apple ab Washington
Esick Henry M., helper, h 246 Walnut
Esick John, laborer, h 246 Walnut
Esick John W., helper, h 246 Walnut
Espenshade Heber, puddler, h 435 Chestnut
Espenshade Sarah, widow Joseph, h 435 Chestnut
Essick Newton J., helper, h 124 Walnut
EVANS ABNER, bookseller, also agt P. & R. R. R. Express Co., 219 High, h 71 S Hanover (see adv)
Evans Abner, jr., supt, h 145 High
Evans Amos, laborer, h Beech ab Franklin
Evans Elizabeth M., widow John, h 333 King
EVANS GEORGE, agent American Steamship Line, 219 High, h 71 S Hanover
EVANS HORACE, cashier National Bank, of Pottstown, h 444 High
Evans Jesse W., tobacconist, 133 High, h 52 King
Evans Joseph L., mason, h 3d ab York
Evans Lewis P., res engineer, Baily n R. R., h High n Hanover
Evans L. Kryder, pastor Trinity Ref. Church, h 141 King
Evans Louis, laborer, h Beech ab Washington
Evans Mary R., teacher, h 333 King
Evans Miller D., lawyer, 220 High, h High bel Manatawny
Evans Reese C., engineer, h Walnut c Penn
Evans Sarah A., widow Matthew, h 426 High
Evans William O., mason, h Beech ab Washington
Ewing James S., cigar manufr, 126 S Hanover, h 120 South n Hanover

F

Faber Lewis F., tinsmith, h 338 Walnut
Fair John, laborer, h Franklin c Queen
Fair Levi, brickmaker, h Franklin c Queen
Fair Solomon, shoemaker, Franklin c Queen, h do
Fair Susan, widow George, h 242 Chestnut
Faning Edward, laborer, h Cherry ab Franklin
Fannen Jefferson, laborer, h Beech n Washington
Faringor Charles, laborer, h Evans ab Jefferson

A. EVANS'
BOOK STORE
No. 219 High Street, Pottstown, Penna.
WALL PAPER, WINDOW SHADES, BOOKS,
Stationery, School Supplies, Pocket Books, Toys, &c.

The Norristown TIMES (Daily and Weekly), Advertising Space for Sale AT REASONABLE RATES.

Farmers' Hotel, prop William R. Shuler, 138 and 140 High
Faust Harriet, domestic, 112 S Hanover
Feather Darius W., puddler, h 4th ab York
Feather Hiram B., groceries, Charlotte c Beech, h do
Feather Isaac, clerk, h Charlotte c Beech
Feather Reuben G., laborer, h 3d ab York
Feather William W., laborer, h 3d ab York
Fegely Calvin, clerk, 62 High, h 53 do
Fegely Edward, laborer, h Queen n Keim
Fegely Isaac, h 71 High
Fegely Jacob, (J. Fegely & Co), h 55 High
Fegely John, blacksmith, h Water c Franklin
Fegely J. & Co., (Samuel S. Fronheiser and William Y. Swinehart), hardware, lumber, coal, &c., 62 High
Feger Hiram C., foreman P. & R. R. R. car shops, h 224 King n Hanover
Feger T. William, scale inspector, h Evans bel Chestnut
Fegley Frank G., carpenter, h 111 King
Fegley Hannah, housekeeper, 214 High
Fegley John, h 111 King
Fegley Sallie, dressmaker, h 214 High
Felker George J., barber, 131 High, h 17 Water
Felker Isaac, barber, h 17 Water
Felker Lizzie, h 17 Water
Felter Sallie W. Mrs., h Penn bel South

D. M. YOST & CO'S Ladies' and Misses' CLOAK MANUFACTORY is the largest in the county

Fenstermacher Andrew, flour, &c., 139 High, h 136 King
Fillman Alice, domestic Colonnade Hotel
Fillman Ephraim, carpenter, h 62 N Washington
Fillman Howard, carpenter, h 429 Walnut
Fillman Israel, h 58 N Washington
Fillman James M., tobacconist, 154 High, h Charlotte bel Beech
Fillman John D., groceries, &c., 443 High, h 431 Chestnut
Fillman Maria, h 216 Chestnut
Fillman, Moser & Co.,(James M. Fillman, Harry Eimbrink), tobacco manufrs, 308 Beech
Fillmen George H., carpenter, h 112 N Washington
Fillmen Jacob, laborer, h 146 King
Fillmen James S., undertaker, h 112 N Washington
Fillmen Josiah, boatman, h 232 King
Fillmen Lyman W. B., stoves and tinware, 234 King, h 232 do
Fillmen Rachel, h 146 King
Finch Mary, widow Joel, h 65 S Hanover
Fink William B., laborer, h 618 Chestnut
Finn Mary A., widow James S , h Walnut n Sheridan
Firing Daniel J., helper, h Water bel Washington
Firing Henry A., puddler, h Water bel Warren
Fisher J. Mengle, carpenter, h Chestnut bel Washington
Fisher John, h 524 Chestnut

In the DAILY REGISTER Advertisers can reach Town and Country People

FISHER JOHN M., furniture, 162 N Charlotte, h do
Fisher Samuel, laborer, h 59 S Evans
Fiss William H., teamster, h 412 Beech
Fitch Barney, laborer, h South bel Charlotte
Fix Francis S., cigarmaker, h 116 South
Fleming Walter, clerk, 109 High, h do
Flinn James, heater, h American House
Focht Elijah, carpenter, h Beech ab Evans
Foley Michael, keeper, h Water c Warren
Foltz Peter, brickmaker, h 255 Walnut
Foreman John, master carpenter P. & R. R. R. depot, h Charlotte bel R. R.
Foreman Reuben, mill hand, h Spruce ab Oak
Fosnocht William, shoemaker, N York ab High, h 123 Walnut
Fox Alpheus H., puddler, h King ab Washington
Fox Andrew L., brakeman, h 4th ab York
Fox Charles M., laborer, h Cherry c Evans
Fox Christianna, widow Amos, h 23 Laurel
Fox Elizabeth, widow John, h Water bel Washington
Fox George, carpenter, h 3d ab York
Fox Hanry, carpenter, h Lincoln bel Evans
Fox Henry Y., heater, h Lincoln bel Washington
Fox Jacob, shoemaker, h 435 Beech
Fox Jacob Y., watchman, h Walnut n Grant
Fox Lydia E., teacher, h 23 Laurel
Fox Nathan, h Adams bel Walnut
Fox William, laborer, h 437 Beech
Frace Henry, laborer, h Beech n Penn
Francis Benjamin F., moulder, h Beech n York
Francis Hiram, lumberman, h 2d ab York
Francis Thomas, carpenter, h 122 S Franklin
Frank Charles, repairsman, h 262 Beech
Frank John, watchman, h 262 Beech
Frankenburger Elizabeth, widow Jacob, h Beech n Washington
Frankenburger Henry, helper, h Beech n Washington
Frankhouser Albert, furnaceman, h 4 4th
Frankhouser Samuel, laborer, h 4 4th
Frankum Adeline, h 606 Chestnut
Frankum Margaret, widow Lindley, h 606 Chestnut
Frankum William A., puddler, h 606 Chestnut
Frederick Absalom, blacksmith, h Lincoln ab Franklin
Frederick Edward, tailor, h 147 Chestnut
Fredericks Oscar B., heater, h 554 Walnut
Free George, laborer, h 420 Walnut
Freed John, h 60 S Charlotte
Frees Edward B., mason, h Walnut n Washington
Frescoln John M., h 19 Laurel
Frescoln Oscar P., moulder, h 19 Laurel
Fretz Fenton G., clerk, 219 High, h South n Evans

THE CHEAPEST AND BEST PAPER In Eastern Pennsylvania is The Norristown Times.

Fretz Mary J. Mrs., h 259 King
Frey William, helper, h York n 4th
Frick Caroline C., widow John, h Warren c Chestnut
Frick Catharine, widow James, h 326 Beech
Frick Charles, fireman, h Warren c Chestnut
Frick John, laborer, h Jefferson bel Franklin
Friday George W., puddler, h Cherry bel Franklin
Fridy Samuel H., clerk P. & R. R. R. depot, h 114 S Hanover
Fries John W., boilermaker, h York c 2d
Friese Samuel, laborer, h Lincoln av ab Franklin
Fritz Daniel, h Water c Charlotte
Fritz, Egolf & Co., (Ephraim Fritz, Peter L. Egolf and Harrison Kehl), lumber, coal, slate and hardware, 102 High
Fritz Ephraim, (Fritz, Egolf & Co.), h 110 King
Fritz Nathaniel S., laborer, h Lincoln av c Washington
Frock Jacob, carpenter, h 446 Walnut
Fronefield Amanda M., widow Samuel, h Chestnut bel Charlotte
Fronheiser Samuel S., (J. Fegely & Co.), h 104 King
Fry Abraham B., carpenter, h 71 S Evans
Fry Charles, shoemaker, h 123 King
Fry Charles F., puddler, h 550 Chestnut
Fry David R., laborer, h 9 4th
Fry Elam, heater, h York n limits

BLACK SILKS a Specialty at D. M. YOST & CO'S, Main and DeKalb Norristown.

Fry Emeline, widow David, h 71 S Evans
Fry George, laborer, h York n limits
Fry J. Aaron, heater, h South ab Franklin
Fry Jacob A., mason, h 123 King
Fry John, puddler, h 435 Chestnut
Fry Rebecca, widow Jacob, h Hanover ab Beech
Fry W. Clinton, linesman, h Franklin ab Cherry
Fryer Benjamin, heater, h Franklin ab Jefferson
Fryer Calvin, laborer, h Walnut ab Hanover
Fryer Charles M., coach painter, h 67 S Evans
Fryer George E., feeder, h 273 South
Fryer Henry, cooper, h 409 Walnut
Fryer Henry, heater, h 38 Apple
Fryer Jacob F., dentist, 211 High, h 311 King
Fryer Joseph H., laborer, h Franklin ab Lincoln av
Fryer Josiah, blacksmith, h 415 King
Fryer Josiah R., carpenter, h 266 Walnut
Fryer Levi K., catcher, h Jefferson ab Hanover
Fryer Malaria, dressmaker, h 212 High
Fryer Michael, laborer, h 273 South
Fryer Nathaniel B., hotel, High n toll gate, h do
Fryer Percival, puddler, h Beech ab Evans
Fryer Rebecca, widow Henry, h Cheery ab Evans
Fryer Reuben B., laborer, h Charlotte ab Beech

NORRISTOWN HOSIERY CO., 100 East Main, manufacturers of HOSIERY.

Fryer Samuel, leverman, h 276 South
Fryer Sarah, widow John F., h York n limits
Fryer Thomas H., moulder, h Warren bel Walnut
Fryer Walton Y., teacher, h 232 Chestnut
Fryer William, carpenter, h 232 Chestnut
Fryer William B., grocer, Chestnut c Charlotte, h do

G

GABEL, BERTOLET & Co., (H. H. and J. H. Gabel and S. P. Bertolet), Pottstown Flour Mills, Hanover bel South (see adv)
Gabel Henry H., (Gabel, Jones & Gabel), also (Gabel, Bertolet & Co.), h 755 Hanover c South
Gabel Jacob H., (Gabel, Jones & Gabel), also (Gabel, Bertolet & Co.), h 755 Hanover
GABEL, JONES & GABEL, (H. H. and J. H. Gabel and Griffith Jones), The Steel Ore Co. of Pottstown, c South and Hanover
Garber Daniel, nailer, h Lincoln av ab Franklin
Garber George, nail feeder, h 120 S Franklin
Garber Jesse S., coal dealer, High, h Beech n Charlotte
Garber Joseph, nailer, h Lincoln av ab Franklin
Garber Sophia, widow Francis, h Cherry ab Franklin
Gardiner Thomas L., machinist, h 48 Chestnut
Gardiner Thomas M., engineer, h 48 Chestnut
Gartley Catharine M., widow Samuel, h 232 High
Garvey Michael, laborer, h South bel Charlotte
Garvine Amer, tinsmith, h 133 King
Gass Harry, laborer, h Cherry bel Franklin
Gassinger Hannah, domestic, h 257 Walnut
Gaughran Christopher, hammersman, h 454 High
Gay William, engineer, h 72 S Charlotte
Gebhart Adam, mill hand, h 546 Walnut
Gebhart John, mill hand, h Beech ab Franklin
Geiger Charles, h 246 Chestnut
Geiger Christian, puddler, h Walnut n Sheridan
GEIGER CLEMENT E., cigars and tobacco, High, adjoining Madison House, h Madison House (see adv)

POTTSTOWN MILLS.
GABEL, BERTOLET & CO.,
MILLERS
And Manufacturers of Choice New Process Flour, and dealers in Grain, Feed, Cake Meal, &c.,
HANOVER BELOW SOUTH, POTTSTOWN, PENNA.

SUBSCRIBE —FOR— The Norristown Times, DAILY, - $3.00 per Year. WEEKLY, 1.00 "

Geiger Henry, mill hand, h 3d ab York
Geiger J. Houston, carpenter, h 49 High
Geiger John G., helper, h Beech bel York
Geiger William, carpenter, h 3d c York
Geist Franklin B., laborer, h 137 Chestnut
Geist Henry, h High bel Charlotte
Geist Isaac, h 262 Walnut
Geist Matthias, jr., carpenter, h Hanover n Walnut
Geist Maurice, carpenter, h 434 Chestnut
Geist Reuben, carpenter, h 447 High
Geist Richard, clerk, 300 High, h 113 Chestnut
Geist William, laborer, h 4th ab York
Geist William S., h 121 Walnut
Geller William, confectioner, 437 High, h do
Gentzsch John W., machinist, h High n Montgomery
Gerwig John F., feeder, h Walnut bel Franklin
Gest William, laborer, h American House
Getman John M., laborer, h 32 Apple
Gible Leander, tinsmith, h 266 Beech
Gilbert Ambrose G., constable, h 542 Walnut
Gilbert Augustus B., fireman, h 237 King
Gilbert Davis H., helper, h 406 Beech
Gilbert Eli, carpenter, h Evans bel Chestnut
Gilbert Elizabeth, h 330 High
Gilbert Frank W., cooper, h 2d ab York
Gilbert Harrison D., puddler, h 538 Walnut

D. M. YOST & Co. sell Standard Makes of BLACK CASHMERES Ten per cent less than other ouses.

Gilbert Harry L., mill hand, h 2d ab York
Gilbert Henry, carpenter, h 137 Chestnut
Gilbert Henry B., painter, h 56 King
Gilbert Jacob, laborer, h 20 N Washington
Gilbert Jeremiah, driver, h 20 N Washington
Gilbert Jesse, carpenter, h 2d ab York
Gilbert Jesse B., express, h 20 N Washington
Gilbert John B., grocer, 548 King, h 547 do
Gilbert Lyman B., puddler, h 73 S Evans
Gilbert Milton B., engineer, h 448 Chestnut
Gilbert Oliver, helper, h Merchants' Hotel
Gilbert Sarah, widow George, h Madison House
Gilbert Sophia, widow Henry, h 10 4th
Gilbert William E., puddler, h 22 N Washington
Glase James A., painter, h 357 Chestnut
Glauser Daniel, laborer, h Walnut n Grant
Gleason Matthew, laborer, h Cherry ab Washington
Gleason Michael, laborer, h Cherry ab Washington
Gogarty John, heater, h 80 S Charlotte
Goldschmidt Gottfried, roller, h 515 King
Goldschmidt John, catcher, h 517 King
Good Cyrus, helper, h 262 King
Good Isaac, laborer, h 8 4th

The REGISTER is the only DEMOCRATIC DAILY PAPER in the County.

Gordon Martha F., widow John, h 535 High
Gordon William M., clerk, Washington opp South, h 535 High bel Washington
Gorman Patrick, laborer, h Grant c Beech
Gotschall George, weighmaster, h Manatawny n 3d
Gotschall Mary, widow Ansona, h Beech bel Hanover
Grace James, h 553 King
Gracey James, carpenter, h Queen bel Evans
Gracey James T., job printer, 230 High, h Queen bel Evans
Gracey John W., water tender, h 273 South
Graff John H., feeder, h 410 Beech
GRAFFEN HENRY N., propr Clarke's Restaurant, 125 and 127 High (see adv)
GRAHAM DANIEL F., justice of the peace, also insurance agt, 230 High, h Beech ab Franklin
Graham James, heater, h 431 Beech
Graham Thomas J., jr., sewing machines, h 416 High
Graham Thomas J., sr., clerk, h 416 High
Grant Cyrus, puddler, h South ab Washington
Grant John, puddler, h Cherry ab Washington
Grant Lewis, h Cherry ab Washington
Grater John M., salesman, h 2d ab York
Greanoff Charles, machinist, h 261 Walnut
GREEN ALFRED C. & Co., staple and fancy grocers, h 2d c Johnson av
Green William L., clerk, h 2d c Johnson av
Greenoff Elizabeth, widow Thomas, h Lincoln av ab Franklin
Greenoff Thomas, American House, High c Washington, h do
Greenoff William F., bartender American House, h do
Greiss James H. S., miller, h 113 S Hanover
Gresh Frank F., piler, h Washington ab Water
Gresh Henry S., trimmer, h 54 High
Gresh James S., carpenter, h Charlotte bel Jefferson av
Gresh John F., laborer, h 76 S Charlotte
Gresh Percy, foundryman, h 307 High
Gress George, laborer, h Roan's al n Charlotte
Gribbin John E., laborer, h 12 Apple
Gribbin Sarah H., widow Thomas, h 12 Apple
Griesemer Joel R., laborer, h Railroad House
Griesemer William H., puddler, h Charlotte ab Queen
Griffith D. Evans, printer Daily Ledger, h Charlotte N of Beech
Griffith Horatio, feeder, h Walnut c Penn
Grimacy Robert B., foreman, h 450 Chestnut
Grimley Harry S., tinsmith, h 319 Walnut
Grose William H., carpenter, h 319 Walnut
Grubb William, slater, h 404 Walnut
Gruff Reuben Y., puddler, h Water ab Washington
Gruff Richard A., carter, h Water ab Washington
Gruff Richard H., catcher, h Cherry bel Franklin
Grum Grant, laborer, h High opp Warwick Furnace

The Norristown Daily Times Has a larger *bona fide* circulation than any other paper published in Montgomery County.

Guest Benjamin, engineer, h Cherry ab Franklin
Guest Charles A., h Cherry ab Franklin
Guest Edmund, engineer, h Water ab Evans
Guest John B., grocer, Franklin c Cherry, h do
Guest Thomas L., millwright, h Charlotte ab Jefferson
Guest Willie E., helper, h Franklin c Cherry
Guldin Cyrus Q., wheelwright, h 420 Walnut
Guldin H. Wesley, clerk, 215 High, h Madison House
GULDIN JEREMIAH W., propr Madison House, 153 High (see adv)
Guldin Morris W., laborer, h South n Montgomery
Gumpert Abraham, nailer, h 562 Walnut
Gumpert William F., confectioner, h Cherry c Franklin
Gumpper Curtin, helper, h American House
Gussman Jacob, helper, h 5 4th
Gyel Chrissie, dressmaker, h 514 King
Gyel Melinda B., widow Henry F., h 514 King

H

Haas Augustus, carpenter, h 173 N Evans
Hadley Edward, laborer, h 112 N Warren
Hadley Elias, puddler, h Walnut n Grant
Hadley William, puddler, h 112 N Warren
Haffelfinger Harman, laborer, h King bel Warren
Haffner Albert, baker, 511 High, h do
Hagerty Edward, laborer, h Merchants' Hotel

D. M. YOST & CO. cut FLOOR OIL CLOTHS any desired width.

Hahn Charles, mill hand, h King c Adams
Hahn David A., laborer, h Lincoln av ab Franklin
Hain Sylvester, carpenter, h American House
Hain Thomas, tinner, h American House
Haldeman Anna, h r 354 Chestnut
Haldeman Mary, widow Henry, h 125 South
Halderman Catharine D., widow Henry, h 360 Walnut
Halderman Herman E., printer, h 360 Walnut
Halderman Tremanus P., heater, h 360 Walnut
Haley James, furnaceman, h Beech bel Hanover
Hallman Frank H., clerk, 111 High, h 18 High
Hallman James, clerk, 139 High, h 136 King
Hallman Samuel E., carpenter, h Charlotte ab Jefferson
Hallman Susan C., widow Anthony, h 18 High
Halp Isaac, helper, h 404 Walnut
Hammer Hakon, iron inspcetor, h 306 High
Hane John, brickmaker, h Water c Charlotte
Hanley Arthur, watchman, h Charlotte c Queen
Hanley Englebert, watchman, h 549 Chestnut
Hanley John, painter, h Queen bel Hanover
Hanley Wesley, tailor, h 539 Chestnut
Hanley William, roadmaster P. & R. R. R. depot
Harberger George, machinist, h South bel Franklin

Norristown Hosiery Co., 100 East Main, manufacturers of Hosiery.

Harbold George K., nailer, h Beech ab Washington
Harbold Luther, catcher, h Beech ab Washington
Harbold Mahlon, mill hand, h Beech ab Walnut
Harbold William H., puddler, h 401 Walnut
Harestine ——, laborer, h Washington bel Chestnut
Harley Edwin, helper, h Cherry bel Franklin
Harley Edwin P., clerk Nat. Bank, of Pottstown, h 547 High
Harley John, clerk, Washington opp South, h 331 King
Harman Frederick, driver, h South ab Washington
Harner George W., nailer, h King bel Adams
Harner Harry, nailer, h Washington ab Walnut
Harner William D., puddler, h Cherry ab Washington
Harper Hiram A., driver, h 327 Chestnut
Harris John C., laborer, h Evans c Walnut
Harrison Elizabeth, widow John, h 209 High
HARRISON GEORGE R., notions, millinery and trimmings, 207 High, h 23 King
Hartenstein Thomas J., conductor, h 60 Chestnut
Hartenstine Aaron, laborer, h Chestnut ab Hanover
Hartenstine Aaron, jr., jeweler, 206 High, h Chestnut c Penn
Hartenstine Carrie, widow Valentine, h 441 Beech
Hartenstine George W., watchmaker, 206 High, h Chestnut c Penn
Hartenstine Hannah Mrs., confectionery, Chestnut ab Hanover, h do
Hartenstine Harman S., heater, h Hanover ab Beech
Hartenstine Harvey, puddler, h American House
Hartenstine Henry W., moulder, h 175 N Evans
Hartenstine Jacob B., puddler, h 407 Walnut
Hartenstine Levi, laborer, h Walnut bel Franklin
Hartenstine Mary, widow John, h Lincoln av ab Franklin
Hartenstine William, teamster, h Lincoln av ab Franklin
Hartline Charles H., carpenter, h 57 King
Hartline George G., helper, h Jefferson c Evans
Hartline George W., puddler, h Queen bel Baily
Hartman Alfred, laborer, h Walnut c Penn
Hartman George, (G. Hartman & Bro.), h 65 King
Hartman G. & Bro., (George and Hubbard H.), restaurant, 135 High
Hartman Henry, bartender, 135 High, h 65 King
Hartman Henry R., laborer, h 3d ab York
Hartman Hubbard H., (G. Hartman & Bro.), h 65 King
Hartman James E., shoemaker, Hanover n Chestnut, h 144 Walnut
Hartnett Daniel, heater, h Water bel Franklin
Hartranft Caroline, widow Henry, h 3d bel Manatawny
Hartranft Ephraim, (Hartranft & Bro.), h Hanover c King
Hartranft Francis, mill hand, h 4th n Manatawny
Hartranft Isaac, feeder, h Jefferson n Franklin
Hartranft Isaac S., mason, h 3d ab York
Hartranft Jacob, (Hartranft & Bro.), h Hanover c King

—THE— NORRISTOWN Daily Times Is the Leading Paper of Montgomery County. SUBSCRIPTION, $3 00 per year.

Hartranft James, helper, h 60 Evans
Hartranft Jonas S., clerk, 1 S Hanover, h 121 Chestnut
Hartranft Rosa, cigarmaker, h 309 Walnut
Hartranft & Bro., (Jacob and Ephraim), drygoods and groceries, 1 and 3 S Hanover
Harvey J. Taylor, keeper, h 425 King
Harvey Sarah M., widow Plankinton W., h 537 High
Hatfield Cyrus H., clerk, 229 High, h Franklin c Apple
HATFIELD DANIEL K., watchmaker and jeweler, 229 High, h 321 do (see adv)
Hatfield Ephraim D., laborer, h 342 South
Hatfield Joshua A., clerk, Washington opp South, h High bel Charlotte
Hatz Jacob, candymaker, h 266 High
Hauberela John, laborer, h Water bel Washington
Hauberela Stephen, laborer, h Water bel Washington
Hauberger Hiram, teamster, 248 High, h Walnut ab Franklin
Hause Abram L., helper, h Beech ab Charlotte
Hause Delilah, widow John, h Chestnut ab Penn
Hause Jacob B., helper, h 556 King
Hawk Julius A., coremaker, h 540 Walnut
Hawthorne John, laborer, h 59 S Evans
Hazzard Catharine, cook American House
Heany M. Elmira Mrs., h 406 High
Heckman George W., laborer, h 402 Beech

Largest DRY GOODS and CARPET HOUSE IN MONTGOMERY COUNTY. D. M YOST & CO, Main and DeKalb Norristown.

Heffelfinger Hannah, widow William, h 115 King
Hefflefinger Laura, widow John, h Chestnut ab York
Heffner Jacob, baker, h 267 High
Heil Jacob, piler, h Water bel Franklin
Heilich Edward, laborer, h 326 Walnut
Heilig Catharine Mrs., h South bel Franklin
Heimbach Henry P., carpenter, h 572 Walnut
Heist Henry, blacksmith, h High opp Warwick Furnance
Heist Henry G., piler, h Walnut n Baily
Heller Daniel, h Charlotte c Chestnut
Heller Howard P., brakeman, h 25 Chestnut
Hemelright Henry, machinist, h 344 Walnut
Hemmig Annie M., h r Water n Pottstown Iron Works
Henderson Mary E., widow Joseph H., h Warren bel Walnut
Hendricks Abraham M., produce, 133 High, h Farmers' Hotel

D. K. HATFIELD,
DEALER IN
Watches, Clocks, Jewelry
PIANOS AND ORGANS, LIGHT-RUNNING DOMESTIC SEWING MACHINES.
Repairing Promptly Attended to and Satisfaction Assured.
229 HIGH ST., POTTSTOWN, PA.

The Daily Register has the Largest Country Circulation.

Hendricks Abram Y., laborer, h Washington c Beech
Hendricks Howard L., mill hand, h King c Adams
Hendricks John H., sec Agr. Works, h Walnut n York
Hendricks Mark Y., helper, h Washington c Beech
Heneise John M., grocer, Chestnut c Washington, h do
Henricks Daniel Y., carpenter, h Charlotte ab Jefferson
Henry Christian, restaurant, 509 High, h do
Henry James, puddler, h 31 Water
Henry John, nailer, h Walnut ab Grant
Henry John C., cooper, h 31 Water
Henry William, roadmaster, h 130 Chestnut
Hensel Charles, driver, h Washington c Water
Herbst Cosmos H., pastor Zion Reformed Church, h 3d ab York
Herbst Ephraim Y., helper, h 100 S Hanover
Hergenrelther Ambrose, cigarmaker, h 116 South
Herner Frank, nail feeder, h 120 S Franklin
Herner John, piler, h 120 S Franklin
Herner Warren, helper, h 120 S Franklin
Herpst Amanda, h Hanover c Queen
HERPST EPHRAIM, restaurant, also billiards, Hanover c Queen, h do
Herpst Harry, bricklayer, h Queen bel Hanover
Herpst Harry, clerk, h Hanover c Queen
Herpst Harry, machinist, h Water c Franklin
Herpst Hettie, widow James, h Hanover c South
Herpst William, clerk, h Hanover c Queen
Hess Charlotte Mrs., h 30 Apple
Hess Ezra, laborer, h 612 Chestnut
Hess Samuel B., helper, h 560 Walnut
Hessel Jacob, general store, h Manatawny c Beech
Hesser Harriet, widow James B., h Charlotte bel Chestnut
Hetzel Daniel W., feeder, h Penn bel Queen
Hetzel John C., laborer, h 135 South
Hetzel Samuel, roller, h 135 South
Hetzel William F., trimmer, h York n limits
Hiestand William, mill hand, h 319 King
Higginson Arthur, draughtsman, h Chestnut bel Evans
High Annie, tailoress, h Charlotte ab Beech
High Barbara E., widow Davis E., h 62 S Hanover
High George H., pressman Daily Ledger, h 62 S Hanover
High Henry, laborer, h Charlotte ab Beech
High Jacob, laborer, h 62 S Hanover
High Joseph L., engineer, h 62 S Hanover
High Mary, h Charlotte ab Beech
Hilbert Jacob, (Hilbert & Large), h Charlotte bel Jefferson av
Hilbert & Large, (Jacob Hilbert and William Large), carpet weavers, Charlotte bel Jefferson av
Hile Joseph, engineer, h South bel Charlotte
Hill School (The), High n limits
Hilton James H., fire insurance, h 323 King

The Norristown WEEKLY TIMES Is the Largest and Cheapest Paper in the State ONLY $1.00 PER YEAR.

Hilton Margaret, widow James, h 323 King
Hiltwein Christian, confectioner, h Walnut n Sheridan
Himes Charles, helper, h Beech n Washington
Himes Daniel W., helper, h Keim bel Queen
Hinchliffe William, riveter, h Queen bel Hanover
Hines Elizabeth C., h 546 Walnut
Hipple Benjamin F., h 557 High
Hipple John, feeder, h Cherry ab Washington
Hipple Joseph S., piler, h American House
Hipple William H., iron inspector, h Clarke's Restaurant
Hitner Arnold P., salesman, h Hanover ab Queen
Hitner Henry C., sec'y Potts Bros. Iron Co., (limited), h 804 Franklin c King
Hitter Robert, puddler, h S Charlotte n the bridge
Hobart Anna S., h High bel Washington
Hobart Ellen G., h High bel Washington
Hobart Nathaniel P., jr., sec and treas J. D. Steele & Son's Manufg Co. (limited), h 432 High
Hobart Robert H., h High bel Washington
Hobart Sarah P., h High bel Washington
Hobart William M., h 72 S Hanover
Hoffer Joseph, teamster, h Lincoln ab Franklin
Hoffman Charles G., puddler, h Jefferson bel Evans
Hoffman Harrison, sexton, h York n limits
Hoffman Henry L., brakeman, h Queen n Montgomery

For Health and Comfort, Yost's Monogram Corsets excel all others. } D. M. Yost & Co., Main and DeKalb.

Hoffman John B., forgeman, h Beech bel Evans
Hoffman John L., brakeman, h Queen n Montgomery
Hoffman Mary, widow William, h 307 High
Hoffman Nathan, machinist, h 61 S Hanover
Hoffman Orlando, laborer, h 149 King
Hoffman Price, puddler, h Chestnut ab Adams
Hoffman Sarah Mrs., h High c Warren
Hoffman William, puddler, h South n Keim
Hoffman William B., puddler, h Beech ab Evans
Hofmann Hester, widow Michael J., h 117 High
Holler Joseph, laborer, h Manatawny c 2d
Holloway Calvin E., laborer, h 12 Apple
Holloway Maggie E., h South bel Evans
Holloway Margaret, widow David, h South bel Evans
Holman Joseph, puddler, h Chestnut ab Adams
Holmes Nehemiah, nailer, h Hanover ab Queen
Holmes William H., nailer, h Hanover n 2d
Holston Hiram, shearsman, h South bel Franklin
Holston James, nailer, h 533 High
Holston Joseph H., laborer, h South bel Franklin
Hood Andrew, puddler, h Lincoln bel Franklin
Hood Charles, lather, h 62 S Hanover
Horner John, nailer, h Lincoln av ab Franklin
Hoyer Isaac, foreman, h Chestnut ab Franklin

NORRISTOWN HOSIERY CO., 100 East Main, manufacturers of HOSIERY.

Huber Cyrus H., confectioner, Hanover n Queen, h Queen bel Hanover
Huber James M., conductor, h Madison House
Huber Joel F., watchman, h 58 S Hanover
Huber John F., huckster, h Queen bel Hanover
Huber Josiah K., screwsman, h Evans c South
Huber William C., baker, h 511 High
Hudak Michael, laborer, h Water bel Franklin
Hughes Mary A., widow David, h 411 Chestnut
Hummel William, brickmaker, h Beech bel York
Humphrey Thomas H., heater, h 29 Laurel
Hunsberger Henry A., bartender Railroad House, h do
HUNSBERGER HENRY H., propr Railroad House, Queen c York n Depot (see adv)
Hunsberger Jesse, carpenter, h Beech n Grant
Hunsberger John E., puddler, h 549 King
Hunsberger William O., laborer, h Queen n Montgomery
Huppee George, laborer, h Cherry bel Franklin
Huppee Rosanna Mrs., h Cherry bel Franklin
Huymoyer ——, dyer, h r S Hanover n the race
Hyde Belle, h 309 Walnut
Hyde George R., cooper, h High n Montgomery
Hyde Hannah, widow Israel, h 309 Walnut
Hyneman Frederick A., laborer, h Cherry bel Evans

I

Ibach Hiram, hammerman, h Chestnut bel Adams
Ibach Sarah, widow Abraham, h Lincoln ab Franklin
Idlett Peter W., laborer, h New ab Franklin
Imbody Edwin, mill hand, h 343 Walnut
Internal Revenue Office, 56 High
Irwin Samuel J., operator, h Walnut n Grant
Irey John, roller, h Chestnut ab Adams
Iron Stone Manufg Co., L. W. Craumer, prest; block pavement manufrs, Warwick Furnace
Ives Annie M., h 129 King
Ives Sallie, h 129 King

J

Jacobs Daniel F., puddler, h 433 Chestnut
Jacobs James, helper, h 407 Chestnut
James Thomas, riveter, h King c Adams

RAILROAD HOUSE
Cor. Queen and York Sts., nearly opp. R. R. Depot, Pottstown.
H. H. HUNSBERGER, - - PROPRIETOR.
Good Accommodations for Guests. Pure Liquors at the Bar.

The Norristown TIMES (Daily and Weekly), THE LEADING PAPERS Of Montgomery County.

Jamison Elijah I., puddler, h 548 Walnut
Janney Morris P., clerk, Washington opp South, h King ab Baily
Johnson William Mrs., h Hanover ab King
Jones Alfred, cigarmaker, h Cherry bel Franklin
Jones Charlotte W., trimmings, 118 N Charlotte, h do
Jones Francis M., laborer, h Beech ab Charlotte
Jones Griffith, (Gabel, Jones & Gabel), h 342 High
Jones Hiram C., laborer, h 526 Chestnut
Jones Henry G., photographer, h 254 High
Jones Israel W., plasterer, h Manatawny n King
Jones John H., dispatcher, Queen opp York, h 118 Charlotte
Jones John, laborer, h Cherry bel Franklin
Jones Lydia Mrs., boarding, 526 Chestnut
Jones Sarah, widow Abraham, h 149 Chestnut
Jones Washington, laborer, h Cherry bel Evans
Jones William J., puddler, h 414 Walnut

K

Kachel Milton, heater, h Queen bel Baily
Kalis Charles, hostler, h Charlotte ab Jefferson
Kannedy George W., brakeman, h 165 Queen
Kasock Anthony, laborer, h Washington bel Chestnut
Kauffman Frederick, baker, h 70 N Charlotte
Keating William, harnessmaker, h 212 High

YOST & Co's stock of Cloths and Cassimers, For MEN and BOYS, is the most complete in town

Kebill William, peddler, h Farmers' Hotel
Kehl Jonathan, brick manufr, R. R. bel Baily, h High n Evans
Kehl Jonathan, merchant tailor, High, h High bel Charlotte
Kehl Harrison, (Fritz, Egolf & Co.), h Manatawny rd, Pottsgrove twp
Kehl William G., cutter, h High bel Charlotte
Keiffer James, puddler, h Chestnut bel Franklin
Keiler Peter, carpenter, h 402 Walnut
Keim David, piler, h Cherry ab Evans
Keim Daniel H., drygoods and groceries, High c Hanover, h High ab Charlotte
Keim George, grocer, Evans c South, h Madison, Pa.
Keim J., carpenter, h Colonnade Hotel
Keim J. & Son, (Jonathan and Lloyd C.), florists, High opp Warren
Keim Jacob McK., mill hand, h Hanover bel South
Keim Jonathan, florist, h Keim bel South
Keim Jonathan, (J. Keim & Son), h Floral Grove
Keim Lloyd C., florist, h Keim bel South
Keim Lloyd C., (J. Keim & Son), h Floral Grove
Keims David, weighmaster, h 40 King
Keiser Florence, carpenter, h 143 Chestnut
Keller Charles, helper, h Queen bel Baily
KELLER FRANK B., M. D., physician, 319 High, h 306 do

The DAILY REGISTER gives the News of the whole County.

Keller John, helper, h Queen n Montgomery
Kelley Bernard, forgeman, h American House
Kelley Edward, laborer, h South bel Charlotte
Kelley James, foreman, h Farmers' Hotel
Kelley James J., helper, h South bel Charlotte
Kelley John, helper, h American House
Kelley John, jr., helper, h South bel Charlotte
Kelley John Mrs., h South bel Charlotte
Kelley John B., blacksmith, h Farmers' Hotel
Kelley Thomas M., laborer, h South bel Charlotte
Kelley William, laborer, h South bel Charlotte
Kelley William H., laborer, h South bel Charlotte
Kelly Annie E., widow Dr. Frank P., h 336 High
Kelly Anthony, laborer, h Beech n Sheridan
Kelly Edward, blacksmith, h 10 Apple
Kelly John, heater, h 12 Apple
Kemmerer John, brakeman, h 34 King
Kennedy John, teacher, h Chestnut bel Franklin
Kennedy John L., foreman, h Chestnut ab Adams
Kennedy David, h Chestnut bel Franklin
Kennedy Robert M., laborer, h Penn bel Queen
Kent Catharine Mrs., h Washington bel Chestnut
Kepler Henry W., carpenter, h 10 Laurel
Kepner Amos, mill hand, h 406 High
Kepner Chester G., tinsmith, h York n 4th
Kepner Daniel K., pastor Emanuel Lutheran Church, h Chestnut c Penn
Kepner John, snapperman, h Walnut n Washington
Kepner Sallie, clerk, h Evans bel High
Kepner Susan, h 406 High
Kepner William, engineer, h Evans bel High
Kerby Matthias, laborer, h Cherry ab Franklin
Kerns Patrick, blacksmith, h 446 Beech
Kerper Edmund, clerk, 229 High, h 118 Chestnut
Kerper Elizabeth, widow George, h 118 Chestnut
Kerper William, carpenter, h Keim bel Queen
Kerr Abraham, laborer, h Cherry ab Evans
Key Edward, laborer, h 34 Water
Keys Albert R., nailer, h Apple ab Washington
Keyser Jacob Y., pumpmaker, h Charlotte ab Jefferson
Keyser Jonas, laborer, h 3d bel Manatawny
Kidd Rosanna, widow James, h 555 King
Kidd W. Howard, puddler, h 555 King
Kiefrider Albert N., laborer, h Walnut n Grant
Kiefrider Nicholas, laborer, h Walnut n Grant
Kilcoyne John, puddler, h South ab Washington
Killpatrick Howard, carpenter, h 133 King
Kime Amandus, stocker, h Queen bel Hanover
Kimes Charles, iron trimmer, h 4th ab York
Kinckiner Jacob, laborer, h Cherry bel Franklin
Kinckiner William H., helper, h 30 Apple

—ALL THE NEWS— ONE CENT. The Norristown DAILY TIMES.

King Annie F., widow Philip, h 335 Walnut
Kingstrum B. Frank, helper, h New ab Franklin
Kinney Harry M., helper, h 126 Walnut
Kinzer Levi E., foreman, h 37 King
Kinzer Newton S., clerk, 103 High, h 24 King
Kirkpatrick Albert, laborer, h South ab Washington
Kirlan Harry A., trimmer, h 30 Apple
Kirlin William, forgeman, h 405 Chestnut
Kisinzik Albert, laborer, h Washington ab Water
Kline Cyrus, marker, h 120 S Franklin
Kline Jacob E., moulder, h Warren c High
Kline Leah, widow Samuel, h 25 King
Kline Newton, clerk Nat. Bank of Pottstown, h 25 King
Kline Rufus H., patternmaker, h 447 King
Klink Albert R., telegraph operator, h 76 York
Klink Daniel H., painter, h 167 Queen
Klink Henry, laborer, h 5 Walnut
Klink Jacob F., engineer, h 76 York
Klink Margaret, widow Charles, h 5 Walnut
Knauer Charles, mill hand, h Cherry bel Franklin
Knauer Cyrus, patternmaker, h 320 Walnut
Knauer Jacob, machinist, h Chestnut bel Charlotte
Knauer Levi N., laborer, h Charlotte ab Jefferson
Knauer Wesley, helper, h 216 Chestnut
Knerr George W., nailer, h King c Warren

D. M. YOST & CO. Sell more CARPETS, OIL CLOTHS and SHADES than all the other stores in the town combined.

Knerr Peter D., carpenter, h 63 N Charlotte
Knoil Frederick C., tinsmith, h Beech ab York
Knowles Thomas C., puddler, h 3d ab York
Koch Daniel, carpenter, h 335 Chestnut
Koch Franklin, helper, h 332 Walnut
Koch George W., nailer, h Charlotte n Beech
Koch Harry S., laborer, h Walnut ab York
Koch John H., puddler, h Evans bel Jefferson
Koch Jonathan, clerk, 270 Chestnut, h do
Koch Lizzie, dressmaker, h Charlotte c Chestnut
Koch William E., puddler, h Jefferson bel Evans
Kochel Herman Z., grocer, h 323 Walnut
Kocher George W., laborer, h Hanover n Oak
Kocher Herman Z., grocer, 441 High, h 323 Walnut
Kramer Albert, puddler, h Queen ab Warren
Kreamer Samuel, helper, h 253 Walnut
Krause Elizabeth, widow George, h 43 High
Krause George A., carpenter, h 312 King
Krause Jeremiah C., carpenter, h 45 High
KROUSE RICHARD H., steam planing mill, Beech bel Evans, h King bel Charlotte
Kugler William B., drover, h 62 N Franklin
Kulp Henry G., (Henry G. Kulp & Co,), h High bel Charlotte

NORRISTOWN HOSIERY CO., 100 East Main, manufacturers of HOSIERY.

KULP HENRY G. & Co., (Irwin G. Kulp), hardware and coal, 246 and 248 High
Kulp Irvin D., hardware, h 554 Chestnut
Kulp Irwin G., (Henry G. Kulp & Co.), h Chestnut ab Warren
Kulp Jacob, laborer, h Jefferson ab Hanover
Kulp Joel, engineer, h Beech ab York
Kulp Josiah, teamster, h 332 Walnut
Kulp Jonas, stonemason, h Lincoln ab Franklin
Kulp Maria, widow Jacob, h 434 High
Kulp Oliver J., messenger, h 410 High
Kunkle George M., printer Pottstown Chronicle, h do
Kupp John, engineer, h Cherry c Franklin
Kupp John L., mill hand, h 25 Chestnut
Kurtz John, laborer, h Franklin ab Lincoln av
Kuser Elmer, clerk, h Colonnade Hotel
Kuser Elmer D., clerk Iron Stone Manufg Co., h Colonnade Hotel
Kurtz Charles M., bookkeeper, 248 High, h Charlotte ab Beech
Kutz John, carpenter, h Cherry bel Franklin

L

Lachman Catharine, widow Charles, h 52 Evans
Lachman Charles I., supt., h 552 Chestnut
Lachman Charles T., miller, h South ab Hanover
Lachman Eli T., catcher, h 406 Beech
Lachman Elvin T., mill hand, h 408 Beech
Lachman Frederick, laborer, h 17 Laurel
Lachman George, blacksmith, h Beech n Sheridan
Lachman Isaac S., photographer, 208 High, h Queen bel Washington
Lachman Jacob, laborer, h Beech ab Franklin
Lachman William, laborer, h Queen ab Warren
Laden Albert, helper, h South ab Washington
Ladner Irwin, barber, 419 High, h Walnut c Franklin
Lafferty James H., merchant tailor, 261 High, h do
Lafferty G. Joseph, tailor, h 261 High
Lafferty Milton, catcher, h Beech ab Charlotte
Landis Daniel W., (Landis & Snell), h Chestnut ab Hanover
Landis Edward K., chemist, h High c Baily
Landis Edwin K., clerk, Washington opp Baily, h High bel Baily
Landis Monroe P., laborer, h Penn bel Queen
Landis Samuel, moulder, h High n Montgomery
LANDIS & SNELL, (D. W. Landis and E. K. Snell), dry-goods and notions, 235 High c Penn
Lang Gottlieb, baker, h Manatawny bel 3d
Langton Lydia M., widow P. M., h 242 South
Lapp Ephraim B., baggagemaster, h Beech ab York
Large Ann, widow Achiles, h Franklin c Cherry
Large William, (Hilbert & Large), h Charlotte bel Jefferson av
Lash Albert, barber, h 250 High

The Norristown TIMES (Daily and Weekly), Advertising Space for Sale AT REASONABLE RATES.

Latshaw Abram B., carpenter, h 3d ab York
Laver Jacob S., laborer, h Washington bel Chestnut
Law Charles, toll collector Hanover st bridge, h do
Law Matthew, bartender, Queen opp Depot, h 68 Charlotte bel Chestnut
Lawson Elias, laborer, h Cherry bel Franklin
Lazarus Stephen, roller, h 322 Chestnut
Leader Isaac, h Cherry ab Evans
Leader Margaret, h Cherry ab Evans
Leadner Irvin, barber, h 402 Walnut
Leberman Ursinus, laborer, h 114 Walnut
Lee Jane E., h 259 King
Lee Margaret E., h 259 King
Leeds J. Howell, asst secy, h King c Evans
Leepard William L., nailer, h Cherry ab Washington
Leffel John, forgeman, h 404 Beech
Leh David, painter, h Hanover n 2d
Lehigh Telegraph Co., 305 High
Leighton Samuel, puddler, h Cherry ab Washington
Leintzbeigler Sallie, domestic, 71 S Hanover
Leopold Howard, drygoods, 229 High, h Franklin c Apple
Leopold John, h 2d ab York
Leopold Richard E., moulder, h 2d ab York
Lesher Albert C., tinsmith, h Charlotte ab Jefferson
Lesher Sarah, widow Albert, h 312 King

D. M. YOST & CO'S Ladies' and Misses' CLOAK MANUFACTORY is the largest in the county

LESSIG ADAM S., restaurant and green grocer, 449 High, h 447½ do
Lessig Charles W., flour, &c., 230 High, h 54 Chestnut
Lessig Christian B., blacksmith, h Charlotte c South
Lessig George B., (Ellis & Lessig), h 435 King
Lessig George H., laborer, h 10 Chestnut
Lessig Harry, clerk, h 57 King
Lessig Harry E., clerk, 230 High, h 53 King
Lessig Henry, shoemaker, h 57 King
Lessig Henry F., stone mason, h 560 Walnut
Lessig James F., painter, h 3d ab York
Lessig Joshua B., h Beech ab Charlotte
LESSIG JOSHUA B., jr., real estate and insurance, 453 High, h Chestnut c Washington (see adv)
Lessig Lionel L., cabinetmaker, h 360 Beech
Lessig Meta, widow Frederick, h 3d ab York
Lessig Michael S., soap manufr, Water bel Penn, h Cherry ab Franklin
Lessig Stephen D., h 10 Chestnut
Levan Abraham E., puddler, h 23 Laurel
Levan Abraham K., watchman, h Cherry ab Evans
Leveille Francis, laborer, h Lincoln av c Washington
Levengood Daniel B., h 17 King

In the DAILY REGISTER Advertisers can reach Town and Country People

Levengood Effenger, shoemaker, Charlotte c Beech, h South n Charlotte
Levengood Frank Y., carpenter, h Chestnut ab York
Levengood Frederick M., carpenter, 454 Walnut, h do
Levengood Harry, puddler, h Hanover n Beech
Levengood Henry H., puddler, h Chestnut ab Hanover
Levengood Isaac, helper, h South ab Washington
Levengood James Y., teamster, h Manatawny ab 3d
Levengood John, furnaceman, h Hanover n Beech
Levengood John Y., driver, h Manatawny bel 3d
Levengood Levi M., laborer, h Lincoln ab Franklin
Levengood Mahlon, laborer, h Walnut bel Evans
Levengood Peter, driver, h Manatawny bel 3d
Levengood Samuel Y., clerk, 248 High, h Manatawny n 3d
Levengood Sarah, widow William, h Walnut bel Evans
Levengood Thomas, carpet weaver, 328 Walnut, h do
Levengood William, carpenter, h 524 Walnut
Levengood William Y., carpenter, h Manatawny c Chestnut
Lichtley Harrison, whitewasher, h Queen n Montgomery
Lichtley John, helper, h Queen n Montgomery
Liggett George, mill hand, h Chestnut ab Hanover
Liggett Howard J., clerk, High c Hanover, h High ab Charlotte
Lightcap Dutton S., machinist, h 145 Chestnut
Linderman James Y., gardener, h 35 Chestnut
Linsinbitler Mason, carpenter, h Walnut n Grant
Linzenberger Henry, helper, h Jefferson ab Franklin
Lockard Marshall, driver, h New ab Franklin
Long Gottlieb, baker, h 129 High
Long Matthew A., physician, 344 High, h do
Longabach Catharine, widow Jesse, h High at Manatawny Creek
Longabough George, plasterer, h 256 Walnut
Longacre Davis, nailer, h 120 N Warren
Longacre Edward D., nailer, h 544 King
Longacre Enos, nailer, h Warren bel Chestnut
Longacre Isaac P., nailer, h 66 N Warren
Longacre Samuel, painter, h Cherry ab Franklin
Longacre William H., nailer, h 524 King
Longaker Charles W., clerk, 103 High, h Hanover c Water
Longaker Horace S., h 214 Chestnut
Longaker John H., carpenter, h Jefferson n Evans
Longaker Montgomery S., (R. B. Longaker & Co.), h Chestnut bel Hanover
Longaker Rufus B., liquors, h 214 Chestnut
Longaker Rufus B., (R. B. Longker & Co.), h Chestnut bel Hanover
LONGAKER R. B. & SON, (Montgomery S.), wines and liquors, wholesale and retail, 68 High (see adv)
Lorah Augustus K., (VanBuskirk & Lorah), h 119 High
Lorah Charles, h 119 High

THE CHEAPEST AND BEST PAPER In Eastern Pennsylvania is The Norristown Times.

Lorah Charles V. R., (Willman & Lorah), h 119 High
Loran VanBuren, clerk, h 119 High
Loreman John, mill hand, h Washington ab Water
Lotz John, foreman, h Water bel Washington
Loudrigan James, laborer, h 51 S Evans
Loudrigan Michael, laborer, h 80 S Charlotte
Loughlin Patrick, blacksmith, h 12 Apple
Loughridge Mary E., widow John A., h Chestnat bel Evans
Ludwick Samuel, laborer, h Beech ab Washington
Ludwick William D., helper, h 616 Chestnut
Ludwig Franklin, puddler, h 520 Walnut
Ludwig George, puddler, h Queen bel Baily
Ludwig James M., laborer, h 49 High
Ludwig Jerome, roller, h Cherry bel Franklin
Lupfer Charles H., flagman, h 39 High
Lutz Ann E., clerk, h Cherry ab Washington
Lutz Annie, saleslady, 223 High, h Cherry
Lutz Eliza A. Mrs., h Cherry ab Washington
Lutz John, carpenter, h 326 Chestnut
Lutz J. George, cutter, h 326 Chestnut
Lutz William H., clerk, h Cherry ab Washington

M

Mack Henry K., farm hand, h 51 High
Mack Howard, mill hand, h 319 King

BLACK SILKS a Specialty at D. M. YOST & CO'S, Main and DeKalb Norristown.

Madison House, propr, J. W. Guldin, 153 High
Magee Joseph R., screwsman, h York bel 3d
Malsberger Albert, engineer, h 38 King
MALSBERGER ALEXANDER, postmaster, 243 High, h 35 King
Malsberger Alexander D., puddler, h 451 King
Malsberger Annie, clerk post office, h 35 King
Malsberger Charles, mill hand, h 570 Walnut
Malsberger Freed, shoemaker, h Lincoln ab Franklin
Malsberger George N., (Malsberger & Son), h 350 High
Malsberger Henry, (Malsberger & Son), h 350 High
Malsberger & Son, (Henry and George N.,) meat market, 256 High
Malsberger George N., butcher, h 350 High
Malsberger George S., feeder, h Chestnut ab Charlotte

R. B. LONGAKER & SON,
No. 68 HIGH STREET, POTTSTOWN, PENNA.,
Importers and Wholesale Dealers in
Brandies, Gins, Whiskies
AND LIQUORS OF ALL KINDS.
Whiskies of the Choicest Brands Constantly on Hand.

NORRISTOWN HOSIERY CO., 100 East Main, manufacturers of HOSIERY.

Malsberger Henry, butcher, High, h 350 High
Malsberger Jacob, plumber, h 244 Walnut
Malsberger Joseph D., brickmaker, h York c 4th
Malsberger Joseph N., engineer, h 254 Walnut
Malsberger Robert L., water tender, h Cherry ab Washington
Malsberger Robert S., engineer, h Apple ab Washington
Malsberger William, laborer, h Cherry ab Washington
Mangan Daniel, messenger, h 417 King
Mansion House, propr, Nathaniel B. Fryer, High n toll gate
March Arthur, laborer, h 116 South
March Daniel K., roofer, h 114 South
March James, laborer, h 114 South
March Joshua B., feeder, h Cherry bel Evans
March T. Jefferson, stove founder, h 434 High
March Lewis R., brakeman, h Cherry bel Evans
March Lucy, widow Joshua, h Cherry bel Evans
March William, laborer, h Keim bel South
Markley John D., heater, h 1 Laurel
Marqueet Horace M., mill hand, h 334 Walnut
Marquet Maurice, helper, h Merchants' Hotel
Marquet Peter E., car inspector, h 30 High
Marquette Charles C., roller, h 30 Chestnut
Mart John, agent, h Grant n Beech
Martin George, nail feeder, h American House
Mason Howard, watchman, h Cherry ab Evans
Matta John, laborer, h Water bel Franklin
Mattick Robert, laborer, h Water bel Franklin
Mauger Andrew R., finisher, h 414 Beech
Mauger Charles Y., brickmaker, h York n limits
Mauger George M., weighmaster, h Chestnut bel Evans
Mauger Jacob R., roller, h 8 Chestnut
Mauger James C., helper, h 33 Water
Mauger John H., carpenter, h 250 Walnut
Mauger John M., roller, h 324 Chestnut
Mauger John N., furnace builder, h 134 South
Mauger John R., roller, h 261 South
Mauger Mahlon M., mill hand, h Jefferson ab Franklin
Mauger Peter D., laborer, h Cherry ab Franklin
Mauger Reuben, roller, h Jefferson ab Franklin
Mauger Warren L., water tender, h 134 South
Mauger William, puddler, h Walnut ab Hanover
Mauger William, laborer, h York n limits
Mauger William N., upholsterer, h 133 King
Maxson John, puddler, h Lincoln c Washington
Maxwell James, carpenter, h 148 Walnut
Maxwell J. Harry, law student, h 148 Walnut
Maxwell William H., (Maxwell & Whitby), h S Charlotte n High
MAXWELL & WHITBY, (W. H. Maxwell and S. Whitby), furniture and undertakers, 439 High
Mayberry Hannah, widow Samuel, h Walnut ab Adams

SUBSCRIBE —FOR— The Norristown Times, DAILY, - $3.00 per Year. WEEKLY, 1.00 "

Mayberry Mary, domestic, 65 S Hanover
Mayo Charles, jr., barber, 250 High, h do
MAYO JAMES, tonsorial artist, 505 High bel Washington, h 250 High (see adv)
McBride William A., builder, h Warren bel Walnut
McCardell Lizzie C., h Cherry ab Washington
McCarty Daniel A., h Hanover n 2d
McCarty Isaac, blacksmith, h Franklin c New
McCarty Michael J., laborer, h Franklin c New
McCarty Patrick, car inspector, h Hanover n 2d
McConly Thomas, piler, h 515 King
McCormick Daniel, blacksmith, h 125 Chestnut
McCormick James, blacksmith, h 454 High
McEwun William, stone cutter, h 68 S Evans
McFarland William, (McFarland & Co.), h 19 Chestnut
McFARLAND & Co., (William McFarland and Joseph McK. Potts), ice dealers, 19 Chestnut
McGann Mary E., widow Rev. Byron, h 523 High
McGee John, puddler, h American House
McGee Thomas, roller, h American House
McGinley Dennis, blacksmith, h 530 Walnut
McGindley Naile, laborer, h Water bel Franklin
McKee John, puddler, h South ab Washington
McLean James, h Charlotte n limits
McMullen Millard, puddler, h Adams bel Walnut

D. M. YOST & Co. sell Standard Makes of BLACK CASHMERES Ten per cent. less than other houses.

McShane James, porter Colonnade Hotel
McShane Kate Mrs., cook Colonnade Hotel
Meigs John, principal Hill School, h High n Montgomery
Meister Rosa, widow John, h Washington c King
Mench Milton, laborer, h Walnut ab Grant
Mench Oliver, carpenter, h Warren bel Walnut
Mengel Adam, laborer, h High opp Warwick Furnace
Mennich Harry, rag dealer, h Beech ab Evans
Mensch Abner, helper, h Lincoln av ab Franklin
Mensch Samuel G., laborer, h Charlotte ab Jefferson
Mensch John F., tailor, h Charlotte ab Beech
Mensch John L., laborer, h Charlotte ab Jefferson
Mercer Edward H., screwsman, h 454 Walnut
MERCHANTS' HOTEL, prop, Justus H. Scheetz, High c York

JAMES MAYO,
Tonsorial Artist,
—SHAVING AND HAIR DRESSING PARLOR,—
No. 505 High Street, Pottstown, Pa.

The REGISTER is the only DEMOCRATIC DAILY PAPER in the County.

Meredith Thomas, h 126 S Charlotte
Merrill Abel, machinist, h Charlotte c Beech
Merrill J. Albert, scale inspector, h Chestnut ab Charlotte
Merrill John L., scale inspector, h Charlotte c Beech
Merryman Levi, laborer, h Beech ab Franklin
Merryman William H., barber Madison House, h 417 Beech
Mertz Benjamin, carpenter, h Evans bel Chestnut
Messemer Deborah, widow Joshua G., h 74 York
Mest Charles K., weaver, High bel Montgomery, h do
Metz Leonard, h 32 King
Metz Rebecca, h 333 King
Mertz Samuel, (Mertz & Reifsnyder), h 32 High
Mertz & Reifsnyder, (Samuel Mertz and Jeremiah Reifsnyder), flour, &c., 38 High
Metzler Ewald G., draughtsman P. & R. R. R. depot, h at Cedarville
Meyers Irwin J., baker, h 70 N Charlotte
MIHLHOUSE HENRY, propr Washington House, King c Washington, h do
Mihlhouse Forrest E., painter, h 501 King
Mihlhouse Franklin A., hostler, h American House
Mihlhouse Oliver J., puddler, h 558 Walnut
Miles Hettie A., dressmaker, h 429 King
Miles Nathaniel, nailer, h 429 King
Miller Aaron, laborer, h Roan's al n Charlotte
Miller Aaron R., supervisor, h Jefferson av n Grant
Miller Absalom N., screwsman, h 412 High
Miller Anna, widow John, h Chestnut ab York
Miller Annie B., tailoress, h Queen ab Warren
Miller Augustus B., foreman, h South bel Franklin
Miller Daniel, furnaceman, h 100 S Hanover
Miller David, huckster, h Jefferson av n Grant
Miller Elmer, roller, h South bel Franklin
Miller Ephraim, driver, h 42 Chestnut
Miller Francis M., trimmer, h Queen ab Warren
Miller Frank, driver, h 145 King
Miller Franklin D., brickmaker, h 4th ab York
Miller Franklin F., carpenter, h Jefferson av n Franklin
Miller Harry B., laborer, h Warren bel Walnut
Miller Jacob, laborer, h 74 N Charlotte
Miller Jacob R., puddler, h Queen ab Warren
Miller James, helper, h Cherry ab Evans
Miller John F., moulder, h 27 Water
Miller Laura A., dressmaker, h York n limits
Miller Levi, foreman, h Cherry bel Franklin
Miller Lewis B., teamster, h Queen ab Warren
Miller Margaret, widow, h 257 High
Miller Samuel, clothier, 210 High, h 115 Chestnut
Miller Theodore B., teamster, h Queen bel Hanover
Miller William, mill hand, h 311 Walnut
Millhouse Conrad, painter, h Evans ab Walnut

The Norristown Daily Times Has a larger *bona fide* circulation than any other paper published in Montgomery County.

Mills Ellis, millinery, &c., 259 High, h 257 Walnut
Minicks Charles, laborer, h 62 S Hanover
Minker Isaac, puddler, h Charlotte ab Jefferson
Minnig William, stair builder, h Merchants' Hotel
Minter Harry L., stone cutter, h Cherry ab Evans
Minter Jane, widow John, h Cherry bel Evans
Mintzer Elizabeth, widow Joseph, h 306 High
Mintzer Henry, carter, h 31 Laurel
Mintzer Warren, telegrapher P. & R. R. R., h 21 Laurel
Mintzer William M., coal agt, h Franklin bel South
Missimer Americus V., dispatcher, h 537 High
Missimer Amos, trimmer, h Walnut bel Baily
Missimer B. Frank, fireman, h 42 King
Missimer Benjamin K., h Hanover c Oak
Missimer Davis, painter, h Lincoln av ab Franklin
Missimer Emma B., widow Andrew F., h Beech ab York
Missimer Frederick S., sill inspector, h 336 High
Missimer George, h 270 Walnut
Missimer Henry G., furnaceman, h Cherry ab Washington
Missimer Huzinga G., conductor, h 167 N Hanover
Missimer Isabella, h 226 King
Missimer J. Howard, nailer, h 322 Walnut
Missimer John H., heater, h 66 S Charlotte
Missimer James M., watchman, h 322 Walnut
Missimer Joseph B., fireman, h Jefferson bel Evans

D. M. YOST & CO. cut FLOOR OIL CLOTHS any desired width.

Missimer Josiah K., h 443 High
Missimer Lyman Y., water tender, h 120 S Hanover
Missimer Maria, widow James, h Charlotte ab Beech
Missimer Menoah B., auctioneer, h 269 Chestnut
Missimer Renssalaer M., auctioneer, h 269 Chestnut
Missimer Sophia, widow Frederick, h 131 King
Missimer Susanna, widow Nathaniel, h 374 High
MISSIMER WARREN C., justice of the peace, High bel M. E. Church, h 443 High
Missimer William H., huckster, h 443 High
Missimer William J., hides, 120 Hanover bel South, h do
Mock Davis, stonemason, h 545 Chestnut
Mock Jefferson, straightener, h Queen bel Baily
Mock Owen B., teamster, h 38 Walnut
Mohl James, helper, h York c Chestnut
Monshower Harrison, cleaner, h 548 Chestnut
Montell Columbus C., nailer, h Franklin bel Sonth
Moore Charles, dentist, 67 S Hanover, h 65 do
Moore Daniel, puddler, h 407 Chestnut
Moore Harry K., watchman, h Warren c Chestnut
Moore Ross, puddler, h 435 Chestnut
Moore W. Clifton, bookkeeper, h 65 S Hanover
Morell David W., helper, h Washington ab Water
Morgan Harry, driver, h Washington ab Water

Norristown Hosiery Co., 100 East Main, manufacturers of Hosiery.

Morris Bernard, laborer, h American House
Morris Frank M., chair manufr, King c Manatawny, h do
Morris James, puddler, h American House
Morris James, clerk Nat. Bank of Pottstown, h Farmers' Hotel
Morris James H., clerk, h Farmers' Hotel
Morris John, laborer, h American House
Morris Milton W., laborer, h Beech ab York
Morris Stephen, puddler, h American House
Morris William H., iron manufr, h High c Baily
Morris William H., treas Pottstown Iron Co., h E Main beyond limits
Moser Charles, blacksmith, h Walnut bel York
Moser Daniel, plasterer, h South bel Charlotte
Moser John B., roller, h Jefferson ab Franklin
Moser Lydia, domestic, 63 S Hanover
Moser Manoah, roller, h Jefferson c Franklin
Moser Nathan, laborer, h Walnut ab York
Moser Reuben, h Lincoln av ab Franklin
Moser Sylvester F., bartender Mill Park Hotel, h 546 Chestnut
Moser William, express, h Beech ab Washington
Moses Moses, drover, h Merchants' Hotel
Moses Samuel, porter Merchants' Hotel
MOWREY PETER G., stoves and tinware, 105 High, h 106 King
Moyer Abraham, laborer, h Water bel Warren
Moyer Jacob, helper, h 407 Chestnut
Moyer Jacob S., foreman, Apple ab Washington, h at Reading
Moyer John, laborer, h 62 S Hanover
Moyer William H., h 120 S Franklin
Mudder Addison, brickmaker, h York c Chestnut
Mullen Edward, heater, h Warren bel Walnut
Munshower Elwood E., heater, h King c Adams
Munshower Elwood H., clerk, 271 High, h Chestnut bel Washington
Murphy Arthur, rag dealer, h Beech n Grant
Murphy David, nail feeder, h Cherry ab Franklin
Murphy John, porter Farmers' Hotel
Murray Judson, laborer, h Beech bel Hanover
Murrey Lewis, helper, h South ab Evans
Mutual Union Telegraph Company, 305 High
Myer Otto, draughtsman, h 306 High
Myerle John F., jr., laborer, h 62 S Hanover
Myers Bayard F., feeder, h South ab Washington
Myers David, laborer, h Walnut ab Adams
Myers Effie B., retoucher, h South ab Washington
Myers Hattie, domestic, 120 South
Myers J. Rittenhouse, nailer, h Evans c South
Myers Peter, puddler, h 24 N Washington

N

Nagengast Andrew, h Charlotte c Water
Nagengast John, helper, h Charlotte c Water
Nagle Charles A., nail feeder, h Cherry bel Franklin
Nagle Christian, butcher, h South ab Washington
Nagle Emma, widow William, h Cherry ab Evans
Nagle Horace, nail feeder, h 401 Chestnut
Nagle John S., nailer, h 440 Chestnut
Nagle Levi, helper, h Water c Franklin
Nagle Milton K., mill hand, h 448 King
Nagle Samuel, clerk, Evans c King, h Walnut n Evans
Nagle Samuel, driver, h 364 Walnut
Nagle Samuel A., heater, h Water c Franklin
Nagle William, h 401 Chestnut
Nagle William H., heater, h Water c Franklin
Nagle William S., livery, &c., Evans c King, h 20 Apple
NATIONAL BANK (The), of Pottstown, 205 High; chartered August 27th, 1857; capital, $300,000; Daniel Price, prest; Horace Evans, cashier
Naylor Nathaniel C., pastor First Baptist Church, h King ab York
Neely Alexander, blacksmith, h South ab Washington
Neely Jane, widow William, h South ab Washington
Neely William, laborer, h South ab Washington
Neide Bayard, h High c Washington

Largest DRY GOODS and CARPET HOUSE IN MONTGOMERY COUNTY. D. M. YOST & CO., Main and DeKalb Norristown.

Neide Rebecca, widow Joseph, h High c Washington
Neiman Albert, h 374 High
Neiman Effenger, helper, h 70 S Charlotte
NEIMAN ISAIAH, livery and boarding stables, King ab Hanover, h 374 High
Neiman John M., marker, h 374 High
Neiman Jonathan M., auctioneer, &c., 136 South, h do
Neiman Lewis H., puddler, h 6 4th
Neiman William Mrs., h Cherry ab Washington
Neiman William, helper, h Lincoln av bel Evans
Nelson Peter, laborer, h Cherry ab Washington
Nettle Elwood, laborer, h Jefferson ab Franklin
Nettles Jacob A., laborer, h High c Franklin
Neuman Albert, riveter, h Colonnade Hotel
Newhardt John, brakeman, h 28 High
Newhart Eugene R., bottler, h 42 Chestnut
Newlin Annie, teacher, h Water c Evans
Newlin Edward, brick manufr, York n limits, h Hanover n Chestnut
Newlin Edward E., brick manufr, h Hanover c Walnut
Newlin Frank, foreman, h Water c Evans
Newlin Hettie, teacher, h Water c Evans
Nicholas James, nail feeder, h 407 Chestnut

Nichols Mowry, machinist, h Walnut bel Evans
Nicolls Ellen, widow Jasper, h 168 N Hanover
Nicolls Gustavus W., secy Glasgow Iron Co., h King c Evans
Nicolls Jasper O., tester, h 168 N Hanover
Nieman Osias, repairsman, h 436 Walnut
Nihili Patrick, blacksmith, h 454 High
Nugent Edwin, h 306 High
Nyman John S., blacksmith, h 2d ab York

O

O'Brien Anthony, laborer, h Cherry ab Franklin
O'Donnell Thomas, blacksmith, h American House
Ondercuffer Isaac, helper, h Chestnut ab York
Ondercuffer Rebecca, widow Isaac, h Chestnut ab York
Ourkeon Michael, laborer, h Water bel Washington
Oxenford John, laborer, h 4th n Manatawny
Oxenford John, laborer, h 3d n York
Oxenford William H., roller, h New ab Franklin

P

Painter Jones, mill hand, h 126 N Charlotte
Painter Valentine, laborer, h 552 Walnut
Palmer Daniel, foreman, h Beech ab York
Palmer John, brakeman, h Beech ab York
Patterson James L., vice principal Hill School, h King bel Baily
Pearson William, helper, h South ab Evans
Peffley John, forgeman, h American House
Pendergast Thomas, laborer, h Chestnut bel Baily
Pennypacker Daniel A., harnessmaker, h 15 N Evans
Pennypacker Frank K., Mill Park Hotel, High opp Warwick Furnace
Pennypacker George H., harness manufr, 15 N Evans, h do
Pennypacker Jesse, mill hand, h 310 Beech
Pennypacker John W., furnaceman, h 2d n Johnson av
Peoples Marshall F., blacksmith, h 528 Walnut
Peoples Rebecca, widow James, h 437 High
Perry Alexander R., nailer, h 372 Walnut
Perry David C., heater, h Cherry bel Evans
Peterman Amos, laborer, h Beech n Thomas
Pfster Gustave, laborer, h Water bel Franklin
Philadelphia, Reading and Pottsville Tel. Co., 241 High
Philadelphia and Reading R. R. Express Co., A. Evans, agt, 219 High
PHILADELPHIA AND READING RAILROAD DEPOT, Queen ab Hanover
Pierman Isaac H., watchman, h Spruce ab Oak
Pierman Tobias J., roller, h 415 Chestnut
Pile Franklin I., nailer, h 438 Chestnut
Pile Henry M., insurance, 438 Chestnut, h do
Plush Abraham, plasterer, h 212 High

The Norristown WEEKLY TIMES Is the Largest and Cheapest Paper in the State ONLY $1.00 PER YEAR.

Pompeji Fortunatus G., tobacconist, h 325 King
Potts Anna, widow Joseph, h High c Baily
POTTS BROS. IRON Co., (limited), rolling mill and iron manufrs; G. H. Potts, chairman; H. C. Hitner, sec Penn c Water
Potts Edgar, harnessmaker, h 132 South
Potts Emily R., h 232 High
Potts George H., chairman Potts Bros. Iron Co., (limited), h at Pottsgrove twp.
Potts George H., iron manufr, h High n Montgomery
Potts Isabella M., widow Henry, h High c Franklin
Potts Joseph McK., hardware, &c., 128 S Hanover, h 132 South
POTTSTOWN DAILY AND WEEKLY CHRONICLE, Alfred R. Saylor, publisher, 54 High (see adv)
Pottstown Gas and Water Co., 156 High
Pottstown Iron Co., Washington opp South
Pratt Wellington, stoker, h South n Montgomery
Prengle William, driver, h South ab Washington
Pretzman Jacob, laborer, h High n Montgomery
Price Daniel, prest Nat. Bank of Pottstown, h King E of Baily
Prizer George W., conductor, h 123 Chestnut
Prizer Harry I., harness, 116 S Hanover, h Farmers' Hotel
Prizer Harry W., manager Western Union Telegraph Co., h 123 Chestnut

For Health and Comfort, Yost's Monogram Corsets excel all others. D. M. Yost & Co., Main and DeKalb.

Prizer Rebecca, widow Isaac, h 123 Chestnut
Proctor Thomas S., barber, h 104 High
Prutzman Abner, butcher, h 25 Laurel
Prutzman Sarah, widow Isaiah, h Beech bel Charlotte
Prutzman W. Warren, mill hand, h 137 South
Pyle Alice Mrs., h 108 S Hanover
Pyle Hattie, seamstress, h High c York
Pyle J. Kersey, watchmaker, h Washington ab Walnut

Q

Queen Charles, temperer, h Washington ab Water
Quicksell William, nailer, h South bel Evans
Quinter Franklin P., puddler, h Apple bel Franklin
Quinter George, laborer, h Washington ab Water
Quinter George, jr., helper, h Washington ab Water
Quinter William B., puddler, h Water ab Washington

R

Racko Paul, laborer, h Washington bel Franklin
Rahn George W., bakery, 232 South, h do
Rahn Mary A., widow Richard G., h Cherry ab Evans
Rahn William, puddler, h Cherry ab Evans
Raidy Bridget, widow John, h Cherry ab Franklin

NORRISTOWN HOSIERY CO., 100 East Main, manufacturers of HOSIERY.

RAILROAD HOUSE, Henry H. Hunsberger, propr, Queen c York n Depot (see adv)
Rambo Charles W., clerk, 229 High, h Walnut bel York
Rath Albert B., puddler, h 2d ab York
Rath Charles B., puddler, h Beech n Sheridan
Rath Conrad B., repairsman, h 2d c York
Rath Daniel B., laborer, h 233 King
Rath Jacob, puddler, h 534 Walnut
Rath Levi B., puddler, h Madison House
Rath Sarah B., h 233 King
Ratz Mahlon, mill hand, h 3d ab York
Rau Henry, puddler, h 416 Walnut
Raubach Nathan, h Spruce c Oak
Rawle Paul O., catcher, h Water ab Warren
Rayberg Aaron, mill hand, h 546 Walnut
Raysor Harry P., foundryman, h Cherry bel Evans
Raysor Harry S., repairer, h 2d ab York
Raysor Miles, pressman Pottstown Chronicle, h 72 N York
Raysor Samuel, signalman, h Cherry bel Evans
Reagan John W., clerk, Evans c South, h Madison, Pa.
Reagan Michael, laborer, h South bel Charlotte
Reagan Penrose, clerk, Evans c South, h Madison, Pa.
Reading Samuel R., clerk, Washington opp South, h 306 High
Redcay Augustus S., puddler, h 3d ab York
Redcay James, puddler, h Cherry ab Washington
Redfern Frank, helper, h 454 High
Reed Patrick, puddler, h South ab Washington
Reed William, carpenter, h 545 King
Rehling Frederick, cigarmaker, h American House
Reichner Benjamin, carpenter, h 312 Beech
Reifsneider Lewis B., brick manufr, Washington n Cherry, h 435 High
Reifsnyder Catharine, widow Thomas, h 235 King
Reifsnyder Ephraim, (Reifsnyder & Storb), marble, h Hanover c Walnut
Reifsnyder Franklin B., puddler, h 167 N Evans
Reifsnyder George, mill hand, h 546 Walnut
Reifsnyder George L., clerk, 271 High, h 235 King
Reifsnyder Henry, mill hand, h 546 Walnut
Reifsnyder Herman, snapperman, h Charlotte ab Beech
Reifsnyder Howard S., clerk, h 49 High
Reifsnyder Jacob F., helper, h Warren c King
Reifsnyder Jeremiah, (Metz & Reifsnyder), flour and feed, h 2d VanBuskirk's addition
Reifsnyder John H., carpenter, h 4th ab York
Reifsnyder John S., carpenter, h Beech ab Franklin
Reifsnyder Jonas B., laborer, h 3d ab York
Reifsnyder Kate M., dressmaker, h Charlotte ab Beech
Reifsnyder Mary M., widow Charles, h 427 Chestnut
Reifsnyder Sarah, widow, h 49 High
Reifsnyder William H., shoe uppers, 427 Chestnut, h do

The Norristown TIMES (Daily and Weekly), THE LEADING PAPERS Of Montgomery County.

Reifsnyder & Storb, (E. Reifsnyder and J. W. Storb,) marble works, 149 High
Reiff Allan G., carpenter, h 131 King
Reiff William E., treas Agr. Works, h High n Warren
Reighner Aaron, mill hand, h 416 Beech
Reighner Harry, telephone manager, h 456 Beech
Reighner Jacob, h 456 Beech
Reightnor Sarah E., widow Jefferson, h Penn c Walnut
Reigner Absalom C., leverman, h 442 Chestnut
Reigner Eli S., sewing machine agt, h 149 King
Reigner Harry, shoemaker, h 49 High
Reigner Horace, (J. B. Reigner & Son), h 447½ High
Reigner Jesse B., (J. B. Reigner & Son), h at Chester Co.
REIGNER J. B. & SON, (Horace), flour, feed and hay, 228 High
Reigner Solomon, shoemaker, h Chestnut bel Evans
Reigner William, blacksmith, h 436 King
REINERT DAVID F., justice of the peace, also insurance and real estate agent, 307 High, h Chestnut ab Charlotte (see adv)
Reinert David S., squire, h Chestnut ab Penn
Reinert Henry L., painter, h Charlotte ab Jefferson
Reinert Jonas, h Chestnut ab Penn
Reinhart Jesse, watchman, h 446 Chestnut
Reitenbacher Charles, carpenter, h Adams c Walnut

YOST & Co's stock of Cloths and Cassimers, For MEN and BOYS, is the most complete in town

Reitenhauer Reuben, laborer, h High opp Warwick Furnace
Reitmeyer Anna E, dressmaker, h 510 King
Reitmeyer William B., brickmaker, h 510 King
Reitner Jacob, laborer, h Charlotte bel Jefferson av
Reith Conrad, puddler, h Cherry bel Evans
Reitz Isaac J. Rev., pastor Evangelical Church, h 325 Walnut
Renninger George, h Evans bel Chestnut
Renninger John, bricklayer, h Jefferson av n Warren
Renyel Jacob, laborer, h Water bel Warren
Repard George D., laborer, h 553 High
Rhoads Charles R., clerk, 119 High, h Evans bel R. R.
Rhoads Clement K., puddler, h 532 Walnut

D. F. REINERT,
JUSTICE OF THE PEACE,
FIRE AND LIFE INSURANCE AND GENERAL BUSINESS AGENT.
Loans Money on First Mortgage and Pays Special Attention to Settling up Estates.
307 HIGH STREET, POTTSTOWN, PA.

The DAILY REGISTER gives the News of the whole County.

Rhoads Daniel, shoemaker, h Franklin ab Lincoln av
Rhoads Daniel, laborer, h 503 King
Rhoads Daniel, clerk, 303 High, h 321 Chestnut
Rhoads Daniel B., shoemaker, 305½ High, h Franklin c Lincoln av
Rhoads Eli S., carpenter, h York bel 4th
Rhoads Emma, cigarmaker, h 60 Evans
Rhoads Hannah, widow Jonah, h Walnut ab Adams
Rhoads Harriet K., widow William, h 258 High
Rhoads Harrison K., agent, h 413 Walnut
Rhoads Harrison V., nailer, h 551 King
Rhoads Harry F., mill hand, h 74 York
Rhoads Harry K., clerk, 119 High, h High bel Washington
Rhoads Henry K., rags, South c Washington, h do
Rhoads Henry S., carpenter, h Charlotte ab Beech
Rhoads James K., mill boss, h 549 High
Rhoads Jeremiah, laborer, h Manatawny n Beech
Rhoads John B., watchman, h Beech n Franklin
Rhoads John N., cooper, h King c Adams
Rhoads John W., laborer, h 532 Walnut
Rhoads Margaret, widow William H., h Chestnut ab Charlotte
Rhoads Sallie A., dressmaker, h 258 High
Rhoads William, screwsman, h r Queen bel Baily
Rhoads William H., blacksmith, York n Chestnut, h do
Rhoads William K., confectioner, h 261 Walnut
Rhoads William W., laborer, h 261 Walnut
Rhodes Jacob S., carpenter, h 63 S Evans
Rice George, civil engineer, h 325 High
Rice John J., helper, h 536 Walnut
Richard John C., mill hand, h South ab Franklin
Richards Henry A., asst. road master P. & R. R. R. depot, h Madison House
Richards Mark H., justice of the peace, office, 220 High, h 213 do
Richards Samuel F., engineer, h Hanover ab Beech
Richards William H., feeder, h Jefferson bel Franklin
Richardson Frank E., civil engineer, h 28 High
Richardson Henry A., asst. track master, h Madison House
Richardson Joseph H., cooper, h Queen ab Warren
Ridenauer Eli, laborer, h Keim bel South
Riegner Reuben, h Beech c Charlotte
Riesle Charles, baker, h 129 High
Rightenhauer George, machinist, h 420 Walnut
Rigney Bernard, laborer, h Walnut ab Baily
Riley John, mason, h Evans c Walnut
Riley John H., nailer, h 509 Chestnut
RIMBY MAHLON, furniture and undertaker, 107 and 109 Chestnut, h do
Rinehart Nathan, grocer, 300 High, h do
Rinewalt John P., laborer, h Manatawny bel 3d
Rinker Milton, moulder, h Lincoln av ab Franklin

—ALL THE NEWS.— ONE CENT. The Norristown DAILY TIMES.

Rissell John C., puddler, h Walnut ab Warren
Rissell Levi, cutter, h Beech ab Washington
Rittenhouse Lucinda, widow James, h High bel Manatawny rd
Ritter J. Ellis, physician, 307 High, h do
Ritter Jeremiah, h 342 Walnut
Ritter John R., laborer, h Charlotte n limits
Ritter Rachel, dressmaker, h 433 High
Ritter William, laborer, h Beech ab Franklin
Rivernider Frederick W. L., helper, h Apple ab Washington
Roberson Hannah, widow George, h Beech n Sheridan
Roberson Hazael, puddler, h Beech n Sheridan
Roberson Mary A., seamstress, h Beech n Sheridan
Roberts Allen, laborer, h 319 Chestnut
Roberts Ann, widow William E., h 447½ High
Roberts George, puddler, h 415 Walnut
Roberts Henry, nailer, h South bel Charlotte
Roberts James, blacksmith, h 3d ab York
Roberts John, laborer, h r 614 Chestnut
Roberts Lewis W., puddler, h 415 Walnut
Roberts Mary A., widow Lewis, h 415 Walnut
Robeson Augustus, furnaceman, h Walnut ab York
Robinson Charles, feeder, h Cherry bel Franklin
Robinson William H., furnaceman, h 440 King
Roeller Mary S. Mrs., dressmaker, h r 210 High
Roeller Samuel B., telegrapher, h 68 Chestnut

D. M. YOST & CO. Sell more CARPETS, OIL CLOTHS and SHADES than all the other stores in the town combined.

Rohland John, tinsmith, h 307 High
Roland Ezra, cabinetmaker, h 307 Walnut
ROMICH IRWIN G., boots and shoes, 221 High, h do (see adv)
Romig Milton T., teamster, h 110 Chestnut
Roney George W., physician, American House, h do
Roney William G., physician, h 562 Chestnut
Root Jacob S., h Franklin c Apple
Root R. Morgan, hats, &c., 215 High, h High bel Washington
Rorbach Jeremiah, helper, h 404 Beech
Rossiter Edwin B., physician, 354 High, h do
Rotes Edward D., teacher, h Beech c Evans
Rotes John D., carriagesmith, 19 N Evans, h Beech c Evans
Rotes Isaac S., trimmer, h Beech c Evans

I. G. ROMICH.
—Dealer in all Classes of Fine—
Men's, Boys', Women's CHILDREN'S and MISSES' BOOTS AND SHOES ALSO, TRUNKS, —Valises, &c.—
No. 221 High Street, Pottstown, Penna.
PRICES LOW AND SATISFACTION GUARANTEED. CUSTOM WORK AND REPAIRING

NORRISTOWN HOSIERY CO., 100 East Main, manufacturers of HOSIERY.

Rotes John D., blacksmith, h Beech c Evans
Rothemberger Nicholas W., mill hand, h 4th ab York
Rothenberger William, shoemaker, 4th ab York, h do
Rourk Noah, laborer, h Beech n York
Rowe John W., heater, h 508 Chestnut
Royster Benjamin, puddler, h Lincoln bel Evans
Royer Henry, coal dealer, h 539 Chestnut
Royer Hiram, engineer, h Walnut ab Washington
Royer Hiram, (W. S. Royer & Co.), also supt Pottstown Gas and Water Co., h Walnut ab Washington
Royer John D., clerk Warwick Iron Co., h 125 King
Royer Samuel, farmer, h Charlotte n limits
Royer Washington S., (W. S. Royer & Co.), h Walnut ab Washington
ROYER W. S. & Co., (Hiram Royer), sporting goods, &c., 9 and 11 S Hanover
Royer William, patternmaker, h 448 Walnut
Royer William H., nailer, h Walnut ab Washington
Ruckstuhl Elizabeth, widow Jacob, h 267 Walnut
Rudy William D., watchman, h Hanover c King
Ruff Catharine, housekeeper, h Penn bel South
Rumbaugh George, nailer, h 325 Chestnut
Rupert William W., principal High School, h 257 High
Russell Clement, nailer, h Walnut bel Franklin
Ruth George H., tollman, h High n toll gate
Rutter Benjamin, carpenter, h Walnut ab York
Rutter Charles, notary public, 156 High, h 72 S Hanover
Rutter Daniel, stone cutter, h 68 S Evans
Rutter Emily, h 306 High
Rutter Marcy, helper, h N Penn bel King
Rutter William C., warehouseman, h 112 South

S

Sabold Byron L., operator, 208 High, h Jefferson av bel Evans
Sabold Orine, laborer, h Charlotte c Cherry
Sabold Warren, cupola tender, h Charlotte c Cherry
Sabolt Horace, carpenter, h Jefferson bel Franklin
Sample Leander, feeder, h Apple ab Washington
Sampson Alexander, farmer, h Charlotte n limits
Sands Christina L., widow James, h 324 Chestnut
Sands James, puddler, h 413 Chestnut
Sands Jesse A., puddler, h 413 Chestnut
Sands Raze, plumber, h Beech ab Charlotte
Sands William L., supt., h Beech ab Charlotte
Sands Winfield S., machinist, h South bel Franklin
Saltzer Howard H., heater, h Walnut n Sheridan
Sassaman Mary A., dressmaker, h 214 High
Saurman Thomas M., photographer, 254 High, h 329 do
Sausman Henry, brickmaker, h Jefferson av ab Hanover
Savidge Samuel M., clerk P. & R. R. depot, h 238 High

The Norristown TIMES (Daily and Weekly), Advertising Space for Sale AT REASONABLE RATES.

Savidge William, tree agt, h 238 High
Saylor Albert G., drygoods, 224 High, h 214 do
SAYLOR ALFRED R., publisher Pottstown Daily and Weekly Chronicle, 54 High, h Farmers' Hotel (see adv)
Saylor Elmer, salesman, 223 High, h King n Hanover
Saylor Francis H., (Cofrode & Saylor), h at Philadelphia
Saylor Henry, lawyer, h 214 High
Saylor Isaac, helper, h Evans bel Jefferson av
Saylor John A., weighmaster, h High bel Baily
Saylor Lewis R., foreman Pottstown Chronicle, h 49 High
Saylor Livingston, machinist, h King c Adams
Saylor Mary A., widow Henry, h High bel Baily
Saylor Richard W., physician, h High bel Baily
SCHAEFFER NELSON L., grocer, 111 High, h 52 do
Schaffer Jeremiah, grocer, h 52 High
Schaffer Samuel A., laborer, h York bel 4th
Scheetz Anna C., widow John, h King
Scheetz Annie, widow Jacob, h 34 King
Scheetz Charles W., painter, h Merchants' Hotel
Scheetz George, machinist, h 2d n York
Scheetz Jacob H., M. D., physician and surgeon, Hanover a King, h do
Scheetz John, plumber, h 3d c York
SCHEETZ J. HOWARD, clerk Merchants' Hotel, h do

D. M. YOST & CO'S Ladies' and Misses' CLOAK MANUFACTORY is the largest in the county

SCHEETZ JUSTUS H., propr Merchants' Hotel, High c York
Scheetz William B., patternmaker, h King bel Warren
Scheffey Amos M., bookseller, 209 High, h do
Scheffey Israel F., shoemaker, Lincoln bel Evans, h do
Scheffey Sarah J., widow Matthias Y., h 209 High
Scheffler Frederick J., puddler, h Walnut n Grant

SUBSCRIBE FOR THE
Daily Chronicle
POTTSTOWN, PENNA.
THE ONLY MORNING DAILY IN THE COUNTY.
Price, 6 cts. per week, Delivered in town before 7 o'clock.
MAIL SUBSCRIBERS, 25 CENTS PER MONTH.
An Excellent Advertising Medium.
ADDRESS, A. R. SAYLOR, Pottstown, Pa

In the DAILY REGISTER Advertisers can reach Town and Country People

Schell Abraham D., h 230 King
Scheppe Louis, carpenter, h 317 Walnut
Schick James A., puddler, h Walnut bel York
Schick John, carpet weaver, h Lincoln ab Franklin
SCHISLER CLEMENT E. B., sewing machine agent, 151 Chestnut
Schmearer Conrad, catcher, h Queen c Montgomery
Schmearer Fredericka, widow Tobias, h 114 York
Schmearer Sophia, widow Tobias, h 52 Chestnut
SCHMEARER WILLIAM, groceries and provisions, Charlotte c Walnut, h do
Schmit Josiah, furnaceman, h Jefferson bel Franklin
Schmucker Beal M., D. D., pastor Lutheran Church, h Chestnut ab Hanover
Schnable Milton H., laborer, h 1 4th
Schofield Oscar H., engineer, h Washington bel Cherry
Scholl Conrad, h 259 Chestnut
Scholl Peter, furnaceman, h 2 4th
Schollenberger John, helper, h South bel Charlotte
Schotter James B., printer Daily Ledger, h Walnut c Washington
Schouer George, laborer, h South ab Franklin
Schrumac Francis, laborer, h Washington bel Chestnut
Schultz Charles L., trainman, h York c Chestnut
Schultz Edward, roller, h Hanover n Beech
Schultz Joseph S., blacksmith, h 3d ab York
Schultz William B., blacksmith, h Hanover n Beech
Schurg Leonard, bakery, 129 High, h do
Schuyler John A., tobacconist, 222 High, h 54 S Evans
Schuyler William E., iron cutter, h 46 King
Schwab Frederick, baker, 70 N Charlotte, h do
Schwab George, confectioner, 266 High, h do
Schwarley Ammon, puddler, h 4th n Manatawny
Schwenk Adam H., puddler, h 610 Chestnut
Schwenk Catharine, widow George, h 262 King
Schwenk Elizabeth, widow David, h Apple ab Washington
Schwenk Samuel, laborer, h High n Montgomery
Schwenk Samuel Z., manager Agl. Works, h High n toll gate
Schwenk Sarah C., h 516 Chestnut
Schweger Christian, laborer, h 510 Chestnut
Schwitzer Frederick, furnaceman, h 4 4th
Scranton Amos, laborer, h Queen ab Warren

Merchants' Hotel
Cor. HIGH and YORK Streets, POTTSTOWN, PA.
JUSTUS H. SCHEETZ, - - Proprietor.

THE CHEAPEST AND BEST PAPER In Eastern Pennsylvania is The Norristown Times.

Seabolt Henry, carpenter, h Jefferson ab Franklin
Seabolt Henry W., engineer, h Apple bel Franklin
Searles Ellen, widow John, h r Water n Pottstown Iron Works
Searles Thomas, supt, h r Water n Pottstown Iron Works
Seasholtz Henry, puddler, h 452 High
Seasholtz John E, car inspector, h Lincoln ab Franklin
Seasholtz Minnie, h 331 King
SEASHOLTZ PETER, bottler, 42 and 44 High, h 39 High (see adv)
Seasholtz William, helper, h 452 High
Seavers George H., engineer, h 66 Evans
Sebold Samuel W., laborer, h 222 South
Seboldt Charlotte, h 120 S Charlotte
Seboldt Samuel, tailor, 120 S Charlotte, h do
Seeders James, roller, h 452 Walnut
Seibert Gustav, laborer, h Water bel Franklin
Seifert Charles, machinist, h Washington bel Chestnut
Seipel Daniel M., shoemaker, h Evans c Walnut
Seipel Joel, carpenter, h 143 King
Seiple Esther, widow Samuel, h Evans c Walnut
Seisholtz Abner, blacksmith, h 320 Beech
Seisholtz Josiah, laborer, h 154 Charlotte
Selinger J. Anthony, druggist, 119 High, h 265 do
SELINGER JOHN, sr., restaurant, 265 High, h do
Selinger John A., druggist, High, h 265 do

BLACK SILKS a Specialty at D. M. YOST & CO'S, Main and DeKalb Norristown.

SELINGER JOSEPH M., brewer, at Glasgow, h 265 High
Sell George, helper, h Lincoln ab Franklin
Sell Justus, brickmaker, h South bel Charlotte
Sentblier Mark, h Jefferson c Evans
Shafer Catharine Miss, h 152 High
Shaffer David, telegrapher, h 614 Chestnut
Shaffer Frank, mill hand, h 319 King
Shanely John, laborer, h 4th ab York
Shanely Jonathan H., helper, h Jefferson ab Hanover
Shaner Aaron K., insurance, also treas Pottstown Gas and Water Co, 156 High, h 101 King
Shaner Elmer E., h 564 Chestnut
Shaner George E., clerk, 103 High, h 21 Chestnut
Shaner Harry O., clerk, High c Hanover, h High ab Charlotte
Shaner Jeremiah K., clerk, 248 High, h 564 Chestnut

PETER SEASHOLTZ,
BOTTLER OF
Beer, Porter, Pear Cider,
SARSAPARILLA, &C., &C.
Nos. 42 AND 44 HIGH STREET, POTTSTOWN, PENNA.

NORRISTOWN HOSIERY CO., 100 East Main, manufacturers of HOSIERY.

Shaner John, carpenter, h 114 N Washington
Shaner John M., carpenter, h 114 N Washington
Shaner John R., tailor, 215 High, h Walnut n Manatawny rd
Shaner Lewis, helper, h 120 S Franklin
Shaner Thomas R., salesman, 223 High, h 315 King
Shaner Warren B., physician, h 101 King
Shaner Washington M., carpenter, h 114 N Washington
Shappell Frank B., puddler, h 78 S Charlotte
Shartle Jacob, furnaceman, h Colonnade Hotel
Shealer Reuben D., machinist, h 554 Walnut
Sheehy Matthew, helper, h American House
Sheeler Elmer E., helper, h 4th ab York
Sheeler William, blacksmith, h Warren c Chestnut
Sheetz James S., puddler, h 11 Walnut
Sheffey Washington, carpenter, h Lincoln av ab Franklin
Shellenberger Albert, mill hand, h 319 King
Shellenberger Kirk, carpenter, h 319 King
Shelley Maria, h 426 High
Shelly Adam, watchman, h Beech ab Charlotte
Shenk George W., helper, h Cherry ab Evans
SHENTON HARRY A., Keystone Marble Works, Hanover ab Queen, h 223 King (see adv)
Shenton Robert, scalemaker, h 28 High
Shenton William S., printer Daily Ledger, h High c Franklin
Shetler Lewis F., clerk, 451 High, h 302 Walnut
Shick Amos, laborer, h 404 Walnut
Shick Augustus W., miller, h 508 King
Shick Thomas F., foreman, h 335 High
Shiffert Daniel A., jeweler, 121 High, h do
Shinehouse Henry, painter, h 248 Walnut
Shinehouse John, feeder, h 248 Walnut
Shinehouse Lewis, feeder, h 248 Walnut
Shingle William H., puddler, h Chestnut c Adams
Shirey Augustus, puddler, h Jefferson c Evans
Shirey James B., puddler, h Lincoln bel Evans
SHISLER CLEMENT E. B., sewing machine agt, 151 Chestnut, h do
Shoffner George W., laborer, h Merchants' Hotel

H. A. SHENTON'S
KEYSTONE
Marble Works
MONUMENTS, TOMBSTONES,
Galvanized Pipe for Cemetery Lots, Slate Mantels, Housework in all its branches.
HANOVER ST., NEAR QUEEN, POTTSTOWN, PA.

SUBSCRIBE —FOR— The Norristown Times, DAILY, - $3.00 per Year. WEEKLY, 1.00 "

Sholl Eli, roller, h 532 King
Showalter John, blacksmith, h Cherry c Franklin
Shoyer Henry, h American House
Shuler L. Irwin, clerk, 271 High, h Farmers' Hotel
SHULER WILLIAM R., propr Farmers' Hotel, 138 and 140 High
Shuler William R., jr., clerk Farmers' Hotel, h do
Shultz Andrew H., boots and shoes, 261 High, h do
Shupe Franklin W., riveter, h Beech bel Evans
Sides Joseph H., blacksmith, h Queen n Montgomery
Sides Mary A. Mrs., h Walnut bel York
Sides J. Thomas, forgeman, h 19 Laurel
Sies Daniel, baker, h 129 High
Siescel Charles, carpenter, h Charlotte c Jefferson
Silknitter John, packer, h 429 Beech
Simmers James H., blacksmith, h Beech c Evans
Sinclair Joseph, helper, h Washington ab Water
Sisler Charles F., grocer, h 507 Chestnut
Sisler Charles F., (E. Sisler & Son), also manager Telephone Exchange, h Chestnut c Washington
Sisler Edmund, (E. Sisler & Son), h 343 High c Evans
SISLER E. & SON, (Charles F.) grocers, 254 High
Sivert Jacob, puddler, h 405 Walnut
Skean George, laborer, h 114 Chestnut
Skean Harvey E., teamster, h Chestnut ab Hanover

D. M. YOST & Co. sell Standard Makes of BLACK CASHMERES Ten per cent less than other ouses.

Skean Peter W., painter, h 120 Chestnut
Skean Samuel E., laborer, h 114 Chestnut
Skean Samuel R., laborer, h 114 Chestnut
Skean Taylor, tinsmith, h Evans bel Chestnut
Skean Theodore, street commissioner, h Evans bel Chestnnt
Skean W. H. Harrison, carpenter, h Evans bel Chestnut
Skean William, helper, h Hanover n Chestnut
Skeen William F., shoe laster, h Chestnut ab York
Slaughter Mary A., widow John H., h South bel Franklin
Slonaker Daniel Y., flour, 501 High, h 503 do
Slonaker Frederick Y., tinware, High, h Charlotte ab Beech
Slonaker George, butcher, h Spruce ab Oak
Slonaker Josiah, carpenter, h 328 Beech
Slonaker Milton Y., (Slonaker & Bro.), meat market, 16 N Washington, h Charlotte bel Beech
Slonaker Samuel, laborer, h 49 High
SLONAKER & BRO., (M. Y. and F. Y. Slonaker), stoves and tinware, 453 High
Smale Daniel, driver, h American House
Smiltzhofer John, h 307 Chestnut
Smith Augustus K., laborer, h Roan's al n Charlotte
Smith Albert, mill hand, h 133 King
Smith Aaron, h 412 Walnut
Smith Charles, tilemaker, h Colonnade Hotel

The REGISTER is the only DEMOCRATIC DAILY PAPER in the County.

Smith Charles D., brick moulder, h Washington ab Water
Smith Franklin C., clerk, Hanover ab Queen, h Walnut bel Manatawny
Smith George W., dispatcher, h Walnut ab York
Smith Henry B., helper, h 4th n Manatawny
Smith Jacob M., mason, h Evans bel Jefferson av
Smith James, helper, h Lincoln ab Franklin
Smith John, moulder, h 440 Beech
Smith John H., carpenter, h Beech bel York
Smith John H., shoemaker, High c Franklin, h do
Smith John W., huckster, h 46 Chestnut
Smith Jonas, h 158 High
Smith Judson, mill hand, h 3d ab York
Smith Mahlon V., painter, h 124 South
Smith W. Newton, carpenter, h 518 Chestnut
Smith Rebecca M., widow John C., h High c Hanover
Smith Samuel E., helper, h New c Evans
Smith Sarah E., h High c Hanover
Smith Washington, furnaceman, h Hanover ab Beech
Smith William, cooper, h 49 High
Smith William H., boots and shoes, Hanover c King, h do
Smith William H., clerk, 221 High, h 413 Walnut
Smith William H., clerk, h 106 South
Smith William M., laborer, h Queen bel Hanover
Smull Bertha, dressmaker, h Cherry ab Franklin
Smull Elmira, widow Henry B., h Cherry ab Franklin
Snell Elmer E., striker, h Water ab Warren
Snell Ephraim K., (Landis & Snell), h 259 Walnut
Snell Rachel, widow John, h 264 Beech
Snell Richard B., blacksmith, h Water ab Warren
Snovel William, puddler, h 554 King
Snowden Martha J., widow Washington, h 264 High
Snowden Martha S., h 264 High
Snyder Benjamin, feeder, h Cherry ab Washington
Snyder Edward, civil engineer, h South c Evans
Snyder John, civil engineer, h South c Evans
Snyder Mary, widow Antis, h South c Evans
Snyder Milton, carpenter, h 106 South
Snyder William T., laborer, h 117 King
Sotter Ferdinand R., (Sotter Bros.), h York c 2d
Sotter Henry B. W., (Sotter Bros.), h Beech n York
Sotter Jacob, boiler works, Beech, h 124 King

Mechanics' Boiler Works
BEECH ST., WEST OF HANOVER ST., POTTSTOWN, PA.
SOTTER BROS., - - Proprietors,
MANUFACTURERS OF
Steam Boilers, Oil Stills, Water Tanks, Blast and Tuyere Pipes, Smoke Stacks and Sheet-Iron Work of every description.
JOBBING and REPAIRING promptly attended to by careful and competent workmen.

The Norristown Daily Times Has a larger *bona fide* circulation than any other paper published in Montgomery County.

Sotter Philip, (Sotter Bros.), h York c 2d
SOTTER BROS., (Jacob C., Ferdinand R., Philip and Henry B. W.), boiler works, Beech n Hanover
Sowgo John, laborer, h Water bel Washington
Sowgo Michael, laborer, h Water bel Washington
Spang George A., laborer, h Penn bel Queen
Spang Joseph, brick manufr, 118 S Charlotte, h do
Spare B. Franklin, carpenter, 234 South, h do
Spare Daniel, farmer, h High n Montgomery
Spare Mary, widow John E., h High n Montgomery
Spare William, carpenter, h 234 South
Sparrow Thomas, puddler, h Apple ab Washington
Spayde Catharine, widow Benneville, h York n limits
Spayde George M., laborer, h York n limits
Sphilman Christ, laborer, h Beech ab Charlotte
Spielman Gottlieb, helper, h 558 Walnut
Spohn Nathaniel, laborer, h Walnut ab York
Sponagle Harry B., helper, h Evans ab Queen
Spotz David, blacksmith, h 260 King
Stahl George A., cigarmaker, h 116 South
Stanford William B., grocer, High, h 358 High
STANFORD WILLIAM B. & SON, (William M.), grocers, 301 High (see adv)
Stanford William B., (W. B. Stanford & Son), h 358 High
Stanford William M., (W. B. Stanford & Son), h 301 High

D. M. YOST & CO. cut FLOOR OIL CLOTHS any desired width.

Stanley Joseph, wheelwright, h King ab Washington
Starrett John B., laborer, h 165 N Hanover
Stauffer Paul, helper, h 546 Walnut
Stearley Silas, carpenter, h 3d ab York
STEEL ORE COMPANY, OF POTTSTOWN (THE,) Gabel, Jones & Gabel, c South and Hanover
Steele J. Dutton, chairman J. D. Steele & Sons Manufg Co., (limited), h High bel Evans
Steele J. Dutton, foundry, &c., h High bel Evans
STEELE J. D. & SONS MANUFACTURING Co., (limited) (The), railway cars, hardware, founders and machinists, High ab York
Steele John H., foundry, &c., h High bel Evans
Steele Thomas C., iron manufr, h High ab Warren

WM. B. STANFORD & SON,
DEALERS IN
FINE GROCERIES
Glass, Queens and Earthenware, Flour, Provisions, Canned Goods, Jellies, Dried Fruits, &c.
Cor. HIGH and CHARLOTTE Sts., POTTSTOWN, PA.

Norristown Hosiery Co., 100 East Main, manufacturers of Hosiery.

Steele Thomas C., supt J. D. Steele & Sons Manufg Co. (limited), h High bel Washington
Steinly John, laborer, h Queen bel Baily
Steinmetz George C., feeder, h 110 S Hanover
Steinruck Catharine, widow Samuel, h 436 King
Steinruck Frank M., carpenter, h 126 South
Steltz Amanda, dressmaker, h South bel Penn
Steltz Franklin J., butcher, 328 Charlotte, h do
Steltz Pierce T., baker, h 70 N Charlotte
Steltz Reuben, librarian Y. M. C. A., h Charlotte beyond Cemetery
Steltz Uriah, puddler, h South bel Penn
Stephens Stephen, helper, h American House
Sterling George, shoemaker, h 26 N Charlotte
Stetler Franklin R., carpenter, h Cherry ab Franklin
Stetler Millie, teacher, h 516 Chestnut
Stetler Sallie, h 516 Chestnut
Stetler William H., carpenter, h 27 Chestnut
Stevens William, moulder, h 546 Walnut
Stevenson Halsey B., pastor First Presb'y Church, h High ab Warren
Stewart Mary, domestic Railroad House
Stichter Frank P., engineer, h 142 Walnut
Stichter Irvin B., printer Daily Ledger, h Charlotte N of Beech
Stichter William, laborer, h Queen ab Charlotte
Sticker Frederick H., tinner, h 315 High
Sticker Mary, widow Frederick H., h 315 High
Still Hannah, dressmaker, h 553 Chestnut
Stine Mary A., widow Levi K., h 411 Chestnut
Stofflet Jonas, piler, h 325 Chestnut
Stoll Albert, basketmaker, 78 York, h do
Stone George W., engineer, h 525 Chestnut
Storb Albert, h 169 N Hanover
Storb John W., (Reifsnyder & Storb), h 132 King
Stott James H., packer, h 523 Chestnut
Stott John, nailer, h Cherry bel Franklin
Stott Jeremiah, collector Daily Ledger, h 523 Chestnut
Stout George, mason, h South c Washington
Stubblebine Charles F., cooper, h 64 S Charlotte
Stubblebine Daniel, patternmaker, h 418 Walnut
Stubblebine Peter, cooper, h Queen ab Warren
Stufflett George, mill hand, h 109 High
Stufflett Henry, mill hand, h 109 High
Stufflett Isaac, cooper, h 109 High
Stufflett Jacob N., railroader, h York c Chestnut
Stufflett Paul, iron cutter, h Franklin c Evans
Straub Nathan L., cabinetmaker, h 533 High
STRATTON BENJAMIN F., wines, liquors, glassware, groceries, &c., 37 W High, h 35 do
Streeper Elizabeth J., widow Jacob, h Franklin c Apple

—THE— NORRISTOWN Daily Times Is the Leading Paper of Montgomery County. SUBSCRIPTION, $3.00 per year.

Streeper John S., bookkeeper, 255 High, h 243 High
Streeper L. J. Mrs., milliner, 245 High, h 243 do
Stringer Angeline, widow Augustus, h 440 King
Stringfellow Henry, brakeman, h Walnut c Penn
Strohl George McC., feeder, h Hanover ab Beech
Strohl George W., book agent, h Jefferson bel Franklin
Strohl Mary, widow Michael, h Evans ab Jefferson
Strohl Michael, h Hanover ab Beech
Strohl Thomas J., bricklayer, h Evans bel Beech
Strohl William E., musician, h Hanover bel Beech
Strohl William H., organ manufr, Hanover ab Beech, h do
Strough Henry, carpenter, h Hanover ab Walnut
Strouse Benjamin K., trainsman, h York c Chestnut
Strouse Isaac K., heater, h York c Chestnut
Struble Harry, tilemaker, h Colonnade Hotel
Strunk Edward K., laborer, h Lincoln av ab Franklin
Strunk Henry K., laborer, h Evans bel Jefferson av
Strunk John E., laborer, h Lincoln av ab Franklin
Sugan James, blacksmith, h American House
Supplee Catharine M., widow Davis E., h 144 King
Suran E. Ellsworth, brakeman, h 118 N Warren
Swaveley John B., blacksmith, h York n Beech
Swavely Adam, laborer, h South n Montgomery
Swavely Aaron, blacksmith, York ab Beech, h do
Swavely Jacob, mill hand, h Evans bel Jefferson av

Largest DRY GOODS and CARPET HOUSE IN MONTGOMERY COUNTY. D. M. YOST & CO., Main and DeKalb Norristown.

Swavely Levi B., sexton, h York n limits
Swavely Oliver D., roller, h York bel 4th
SWAVELY SAMUEL B., M. D., physician and surgeon, 435 High, h N Charlotte opp Cemetery
Swede John, laborer, h Charlotte ab Jefferson
Sweeney Thomas, laborer, h Cherry ab Franklin
Sweiger Amos F., collector, h r Queen bel Baily
Swenck Aaron W., engineer, h 118 N Warren
Swinehart Amanda, h r Charlotte bel Jefferson av
Swinehart Elmira E., saleslady, h Merchants' Hotel
Swinehart Harrison Y., (H. Y. Swinehart & Bro.), h Merchants' Hotel
Swinehart H. Y. & Bro., (John Y.), livery, r Merchants' Hotel
Swinehart Henry, carpenter, h 540 Walnut
Swinehart Henry H., h South bel Charlotte
Swinehart Isaac, inspector, h Evans ab Queen
Swinehart John Y., livery stable, h 267 Walnut
Swinehart John Y., (H. Y. Swinehart & Bro.), h Charlotte c Walnut
Swinehart Maria, h r Charlotte bel Jefferson av
Swinehart Philip Y., piler, h r 612 Chestnut
Swinehart Rufus Y., constable, h 110 York
Swinehart Sarah A., widow Cylurian, h 441 King
Swinehart William Y., (J. Fegely & Co.), h 59 King

The Daily Register has the Largest Country Circulation.

T

Taney Edward P., sewing machine agt, h 2d ab York
Telephone Exchange, manager, Charles F. Sisler, 254 High
Terwilliger Robert, h Colonnade Hotel
Thomas Annie, widow John, h Cherry ab Evans
Thomas Elizabeth, widow Thomas P., h 244 King
Thomas George F., laborer, h 4th ab York
Thomas Henry, engineer, h Beech bel 3d
Thomas Oliver M., blacksmith, High c Warren, h 559 High
Thomas William H., shipper, h York bel 3d
Thompson John, h 152 High
Thompson Julian Miss, h 152 High
Thorpe William H., clerk, 121 High, h do
Tigh Peter, laborer, h Chestnut ab York
Tighe John A., laborer, h 18 Apple
Tighe Joseph P., helper, h Chestnut ab York
Todd Charles W. B., h 226 High
Todd John, physician, h Charlotte c Chestnut
Tomlinson Ella D., cashier, 229 High, h High bel Franklin
Toms Henry, forgeman, h Queen ab Charlotte
Trace Frederick G., clerk, 319 High, h Beech bel Penn
Trayer J. Michael, screwsman, h Franklin ab Queen
Treyer Jeremiah W., laborer, h 2d ab York
Trimble Hester, widow Simpson, h 255 Chestnut
Trimble Sallie, seamstress, h 255 Chestnut
Trinwith William, helper, h Water bel Washington
Troth Jacob, brickmaker, h Colonnade Hotel
Trout Aaron B., roller, h Beech bel Evans
Trout Abraham, puddler, h 8 Apple
Trout Allen, baker, h 266 High
Trout Elam, puddler, h 126 N Warren
Trout Elizabeth, widow George, h Cherry ab Franklin
Trout Henry H., finisher, h Cherry ab Franklin
Trout James B., squeezerman, h Cherry ab Franklin
Trout Joseph, laborer, h 35 Chestnut

U

Umstead Isaac, laborer, h King bel Warren
Umstead John S., laborer, h 58 S Hanover
Umstead William H., blacksmith, h High bel Warren
Unruh Henry, laborer, h 441 King
Unruh Maria, widow Jacob, h 441 King

V

Van Buskirk Amos, clerk, h 31 Walnut
Van Buskirk Charles C., salesman, 62 High, h Walnut ab York
Van Buskirk George M., clerk, Washington opp South, h 61 High
Van Buskirk Harriet, widow George, h 31 Walnut

The Norristown WEEKLY TIMES Is the Largest and Cheapest Paper in the State ONLY $1.00 PER YEAR.

Van Buskirk Howard, teamster, h 31 Walnut
Van Buskirk Kinzer, (Van Buskirk & Lorah,) h Beech c York
Van Buskirk Sarah R., widow Dr. William A., h 61 High
Van Buskirk William A., wheelwright, h 31 Walnut
VAN BUSKIRK & LORAH, (Kinzer Van Buskirk and Augustus K. Lorah), hardware, 218 High
Van Horn Harrison, catcher, h Lincoln av n Washington
Van Horn J. Franklin, trimmer, h Lincoln av n Washington

W

Wagner Mary E., widow Franklin B., h 144 King
Wahl John, helper, h Beech ab Charlotte
Walker Benjamin F., tobacconist, 123 South, h 125 do
Walker John, furnaceman, h Colonnade Hotel
Walker Joseph, tilemaker, h Colonnade Hotel
Walker William, h 125 South
Walleigh Levi, puddler, h Water ab Evans
Walsh Michael, laborer, h 537 High
Walters Henry, moulder, h 442 Beech
Walters John, shoemaker, h South ab Franklin
Walters John H., moulder, h Beech n Washington
Walters John P., moulder, h 9 Laurel
Walters John W., moulder, h 9 Laurel
Walters Joseph A., moulder, h 3d bel Manatawny
Walters Lewis G., moulder, h 550 Walnut

For Health and Comfort, Yost's Monogram Corsets excel all others. } D. M. Yost & Co., Main and DeKalb.

Walters Michael, moulder, h 446 Walnut
Walters Michael G., moulder, h Hanover ab Beech
Walters William, mill hand, h 307 Walnut
Walton Joseph L., harnessmaker, h Queen bel Hanover
Wamsher Samuel, laborer, h Chestnut ab Adams
Ward George, laborer, h New ab Franklin
Ward James A., laborer, h New ab Franklin
Ward Lewis, laborer, h New ab Franklin
Ward William H., laborer, h 556 Walnut
Warley Augusta, widow Augustus, h 547 Chestnut
Warley Edward, watchman, h Franklin c South
Warley Lewis, teamster, h 4th ab York
Warley R. Middleton, engineer, h Cherry bel Evans
WARREN DANIEL F., D. D., rector Christ Episcopal Church, h 265 King
Warthman George F., h Cherry c Evans
Wartman Farus, laborer, h Cherry ab Washington
Wartman Frank H., tailor, Hanover ab Green, h do
Wartman John D., carpenter, h 448 Beech
Warwick Iron Co., pig iron, P. & R. R. R. n W limits
WASHINGTON HOUSE, H. Mihlhouse, Washington c King
Waters Charles, laborer, h 441 Beech
Weand Clement O., hostler, h r 222 King

NORRISTOWN HOSIERY CO., 100 East Main, manufacturers of HOSIERY.

Weand D. & Son, (John S.), grocers, 237 High
Weand David, (D. Weand & Son), h 239 High
Weand James, laborer, h Madison House
Weand John S., (D. Weand & Son), h 63 S Hanover
Weand Milton S., salesman, h Charlotte bel Chestnut
Weand Sallie K., dressmaker, h Madison House
Weand Samuel, hostler, h r 222 King
Weaver Daniel, forgeman, h Water bel Washington
Weaver Henry S., puddler, h South c Franklin
Weaver Samuel Y., machinist, h 250 Walnut
Weaver William Y., laborer, h 3d ab York
Weber John A., real estate, 206 High, h High c Warren
Weidensaul Daniel W., painter, h Beech n Franklin
Weidensaul John T., painter, h 568 Walnut
Weidner Bartlett, puddler, h 414 Walnut
Weidner Benjamin M., helper, h Jefferson bel Evans
Weidner Caroline M., widow Jesse, h Chestnut ab York
Weidner Daniel W., engineer, h Chestnut ab York
Weidner Ellen, h 448 Chestnut
Weidner Elvina S., widow Samuel, h 68 S Evans
Weidner George W., carpenter, h Beech bel Evans
Weidner Sarah, widow Daniel, h 436 Chestnut
Weikel Henry, laborer, h Lincoln bel Washington
Weiler James B., dentist, Chestnut bel Charlotte, h do
Wein Charles, laborer, h Evans c Walnut
Wein William, laborer, h Evans c Walnut
Weiss Samuel H., laborer, h 100 S Hanover
Weitzenkorn Abraham, clothier, 143 High, h do
Weitzenkorn Solomon, shoe store, 147 High, h do
Welchans Charles A., clerk, 126 S Hanover, h 116 South
Weidener William K., laborer, h Jefferson ab Franklin
Welker Adolph, carpenter, h 317 Walnut
Weller Frank, brickmaker, h York c Chestnut
Weller Frank, carpenter, h Charlotte ab Jefferson
Weller John, helper, h York c Chestnut
Weller Manassa, laborer, h South bel Charlotte
Wells Elhanan, h 31 Water
Wells Elizabeth D., widow Samuel, h 269 King
Wells Frances, teacher, h 269 King
Wells George K., engineer, h Water bel Pottstown Iron Works
Wells Herman, paymaster, h 145 High
Wells John M., asst. paymaster, h 145 High
Wells Joseph, leverman, h 27 Laurel
Wells Samuel S. G., blacksmith, h 27 High
Wells Webster H., blacksmith, h 27 High
Welsh James W., machinist, h 24 Apple
Welsh John B., rigger, h 24 Apple
Welsh Patrick, laborer, h 18 Apple
Welsh William, watchman, h Hanover n 2d
Wenisch Edward, laborer, h Jefferson ab Franklin
Wensel Henry W., laborer, h 72 N Warren

The Norristown TIMES (Daily and Weekly), THE LEADING PAPERS Of Montgomery County.

Wensel Isaac, carpet weaver, Hanover n limits, h do
Wensel Lizzie, hair dressing, h 309 Walnut
Wensel Magadalen, h York n limits
Wensel Mary M., h York n limits
Wensel Oliver W., tinsmith, h 3d ab York
Wensel William, puddler, h 445 Beech
Wensel William, helper, h 3d ab York
Wentling Solomon, helper, h 3d bel Manatawny
Wentzel Annie S., dressmaker, h 337 Walnut
Wentzel Caroline E., widow John, h Hanover bel South
Wentzel Henry R., carpenter, h 337 Walnut
Wentzel Horace, helper, h Hanover bel South
Wentzel John H., riveter, h 339 Walnut
Wentzel Philip R., wheelwright, h Morris av n Grant
Wentzel Samuel K., puddler, h Morris av n Grant
Wert Allan H., laborer, h 146 Walnut
Wert Horace, nailer, h 558 King
Wert James, squeezerman, h 116 N Warren
Wert Samuel, mill hand, h 58 Chestnut
Wesler Kate, domestic, South bel Charlotte
Wesner Israel, blacksmith, h 442 King
Wesner William, cutter, h Manatawny n Beech
Western Union Telegraph Co., 241 High
Westley A. Jackson, shoemaker, 64 S Evans, h Evans ab Queen

YOST & Co's stock of Cloths and Cassimers, For MEN and BOYS, is the most complete in town

Whartenby Harry, clerk, h South ab Washington
Whitby Samuel, carpenter, h 379 Walnut
Whitby Samuel, (Maxwell & Whitby), h 437 Walnut
White Benjamin B., forgeman, h 13 Laurel
White Samuel, h 13 Laurel
White Thomas, laborer, h South ab Washington
White William E., shingler, h 13 Laurel
Whitehead Lewis, iron marker, h 218 South
Whitman Thomas, puddler, h 3d ab York
Whitman William, piler, h Cherry ab Washington
Whitesell Joseph, engineer, h Water c Charlotte
Wickersham C. Harvey, tobacconist, 319 High, h 306 do
Wickersham Frank, clerk, Washington opp South, h 515 King
Wickersham John, clerk, Washington opp South, h 306 High
Wiegner John G., clerk, P. & R. R. R. depot, h 28 High
Wien Abraham, h 453 King
Wien Ervin M., laborer, h 4th n Manatawny
Wien John H., driver, h 4th n Manatawny
Wien William, carpenter, h Jefferson ab Franklin
Wildermuth Harry, hostler, h Merchants' Hotel
Wilkinson David C., puddler, h 551 Chestnut
Will Anthony, helper, h Water bel Franklin
Willauer Anna M., widow Samuel, h Cherry ab Washington
Willauer David, laborer, h Beech ab Washington

The DAILY REGISTER gives the News of the whole County.

Willauer Franklin L., sorter, h 616 Chestnut
Willauer Jacob J., snapperman, h Lincoln av ab Franklin
Willauer J. Harry, baker, h 70 N Charlotte
Willauer Peter, carter, h South ab Washington
Willauer William, puddler, h Cherry ab Washington
Williams William, laborer, h High bel Manatawny rd
Williams William D., tinsmith, h 262 King
Williamson Charles, carpenter, h American House
Williamson Stanley, student, h 408 High
Williamson William L., banker, High, h 408 High
Williamson William L., (J. W. Casselberry & Co.), h 408 High
Willman Annie M., dressmaker, h 508 Chestnut
Willman Elizabeth, widow Jacob, h 508 Chestnut
Willman Mabry E., (Willman & Lorah), h High c York
Willman Morgan, heater, h Cherry bel Franklin
Willman & Lorah, (M. E. Willman and C. V. R. Lorah), fruits, oysters, &c., High c York
Wilson Joseph, painter, h Evans c Walnut
Wilson Joseph B., heater, h York bel 3d
Wilson Richard T., laborer, h 120 S Franklin
Wingard Amelia M., (A. M. Wingard & Son), h Farmers' Hotel
Wingard A. M. & Son, (William F.), furniture, 148 High
Wingard William F., (A. M. Wingard & Son), h Farmers' Hotel
Wingert Francis R., wheelwright, h Hanover n Oak
Winn Louis P., bridge builder, h 511 Chestnut
Winsaull John, teamster, h 337 Chestnut
Wise Augustus, hooker, h 14 Apple
Wise Daniel, laborer, h 16 Apple
Wise Harrison Y., helper, h 4th ab York
Wise Harry, painter, h 16 Apple
Wise Henry Y., planer, h 3d ab York
Wise Hettie, widow Ephraim, h Evans ab Queen
Wise James R., clerk, h Evans ab Queen
Wiser Daniel H., laborer, h Walnut c Warren
WITHERS M. A., druggist, 261 and 271 High, h 304 High
Wolf Andrew, brakeman, h 3d ab York
Wolf Henry, puddler, h 620 Chestnut
Wolf Henry B., carpenter, h Warren c King
Wolf Jacob B., puddler, h Warren c King

S. C. WOLFE,
LIVERY
STABLES
King Street, above Hanover, Pottstown, Pa.

—ALL THE NEWS.— ONE CENT. The Norristown DAILY TIMES.

Wolf Sylvester, livery stable, h 326 Beech
WOLFE SYLVESTER C., livery and boarding stables, King ab Hanover, h 323 Beech (see adv)
Woodward Abner, h 437 High
Worthington Elizabeth L., principal Cottage Seminary, h do
Wortman Edward, puddler, h 2d ab York
Wright Sophia, widow Henry, h Manatawny n King
Wright William, hammerman, h Manatawny n King
Wylie Charles R., fireman, h 127 South
Wylie Charles R., jr., h 127 South
Wynn James, puddler, h 435 Chestnut

Y

Yahn William O., helper, h 340 Walnut
Yeager Joseph E., h 68 S Charlotte
Yerger Daniel M., puddler, h Walnut bel Evans
Yerger Henry B., heater, h 117 King
Yerger Henry M, puddler, h 253 Walnut
Yerger Irwin, heater, h Charlotte ab Beech
Yerger Jacob M., helper, h South n Keim
Yerger Jesse, railroader, h Hanover ab Beech
Yerger Mark, laborer, h 34 Water
Yerger Mark, puddler, h 414 Walnut
Yerger Mark L., telegrapher, h Hanover ab Beech
Yerger Mary E. A., housekeeper, h 34 Water

D. M. YOST & CO. Sell more CARPETS, OIL CLOTHS and SHADES than all the other stores in the town combined.

Yergey Daniel, mason, h 309 King
Yergey Eugene, brickmaker, h 2d ab York
Yergey George L., helper, h Lincoln av ab Franklin
Yergey Horace G., shoemaker, h 3d ab York
Yergey Isaac N., clerk P. & R. R. R. depot, h Manatawny c Beech
Yergey Joshua L., foreman, h Manatawny n Walnut
Yergey Matthias, h 3d ab York
Yergey Peter L., expressman, h 9 Walnut
Yergey Peter L., watchman, h Penn bel South
Yergey Thomas L., bricklayer, h 8 Walnut
Yocom Abraham H., helper, h Manatawny n King
Yocom William, carpenter, h Chestnut ab Penn
Yocum D. Wingert, scale master, h 222 King
Yocum Eugene, helper, h Cherry ab Evans
Yocum Frank A., leather, &c., 212 High, h 222 King
Yocum Harry S., clerk, 212 High, h 222 King
Yocum Isaac, puddler, h South c Washington
Yocum Newton, carpenter, h Cherry ab Evans
Yocum Sarah, widow Aaron, h Charlotte c Queen
Yoder Harry, barber, h 325 Chestnut
Yoder Harvey, puddler, h 420 Walnut
Yoder Jacob, laborer, h Railroad House
Yoder Samuel, roller, h 542 King

NORRISTOWN HOSIERY CO., 100 East Main, manufacturers of HOSIERY.

Yohn Henry B., puddler, h Cherry bel Franklin
Yohn Henry F., veterinarian, h 41 High
Yohn Jacob, wheelwright, h 52 Evans
Yohn John, carriage manufr, Evans c Apple, h Front bel Evans
Yohn John, coachmaker, h 348 High
Yohn Joseph, wheelwright, h 57 S Evans
Yohn Sarah, widow Henry, h 242 Chestnut
Yohn Washington, mason, h 3d ab York
Yohn Zeph B., mill hand, h 3d ab York
Yorgey Jesse H., tailor, h 56 S Charlotte
Yorgey John H., foreman, h South ab Washington
Yorgey William, carpenter, h 308 King
Yost Clara, dressmaker, h 114 Walnut
Yost Mary A., widow Jacob S., h 268 High
Yost William I., bartender, Hanover c Queen, h Franklin bel South
Young Men's Christian Association, 235 High
Young William, laborer, h 544 Chestnut

Z

Zeigler Joseph, puddler, h 5 Laurel
Zeiner Amandus, laborer, h Queen bel Hanover
Zhweinhart John M., engineer, h 515 Chestnut
Ziegenfuse Daniel, laborer, h 152 Charlotte
Ziegler Catharine, widow Jacob, h Water ab Washington
Ziegler Franklin J., gardener, Water ab Washington, h do
Ziegler Horace, puddler, h Cherry bel Evans
Ziegler John C., h 622 Chestnut
Zimmerman Emma, domestic, 125 Walnut
Zinn William, helper, h York c Chestnut
ZOLLERS HENRY H, cedar cooper, 49 High, h do (see adv)
Zollers Mary A., widow Augustus, h 49 High
Zollers William W., cooper, h 333 Walnut
Zuber Henry, well digger, h Evans ab Jefferson
Zuber James, carpenter, h 316 Beech
Zuber James M., engineer, h Beech c Evans
Zuber William H., student, h Evans ab Jefferson

HENRY H. ZOLLERS,
CEDAR COOPER
No. 49 High Street, Pottstown, Penna.
MANUFACTURER AND DEALER IN
TUBS, CHURNS, BUCKETS, AND ALL KINDS OF CEDAR-WARE.
Repairing of all kinds done at Short Notice.

The Norristown TIMES (Daily and Weekly), Advertising Space for Sale at reasonable rates.

ABINGTON.

Ambler Henry, butcher
Bockius John M., gen store
Fleming J. D., wheelwright
Houpt Samuel, hotel
Snowden J., boots and shoes
SHELMIRE JOHN J., general store
Weikle Wm. H., shoemaker
Winder David, blacksmith

ARDMORE.

On the Penn. R. R., 9½ miles from Norristown.

Anderson Joseph W., physician
Ardmore House, R. G. Smith
Azpell Frank, saddler
BAKER GEORGE H., merchant and postmaster
Burns J. & T., manufacturers
Cornman I., flour mill
Croft Samuel, rolling mill
Cuthbert Joseph, plasterer
Cuthbert James P., tailor
Dickey Robert R., butcher
Kane M. L., blacksmith
Lesher Wm. G., gen store
Magee & Goheen, painters
McClintock Wm., druggist
McColgan M., butcher
Pearce J. S., undertaker
Pearch Jos. T., auctioneer
Rambo & Hughes, painters
Red Lion Hotel, Jos. Gravell
Robinson Levi, saw mill
Sibley William, surveyor
Sheldon Joseph, butcher

D. M. YOST & CO'S Ladies' and Misses' CLOAK MANUFACTORY is the largest in the county

Dillon Oscar, general store
Dillon O. S., general store
Enochs E., marble worker
Evans Allen, architect
Evans Rowland, lawyer
Francis Wm., barber
Gerhard G. H., physician
Goodman Bros., builders
Hampton Bros., auger mfrs
Hampton Charles, edge tools
Hendley Roger, surveyor
Hill J. S., physician
Smith R. S., physician
Slaymaker Sam'l. E., broker
Stadelman S. F., druggist
Stadelman J. L., coal and lumber
Steck Wm. H., clergyman
Taylor, Wolfender & Co., woolen manufrs
Thompson Nathan, wheelwright
Warner C. H., carpenter
Yetter Owen J., shoemaker

CHELTENHAM.

On the Philadelphia, Newtown & N. Y. R. R., 18 miles from Norristown.

Gayde William S., carpenter
Haines Robert B., nurseryman
Harvey Wm. T., blacksmith
Krewson Daniel, general store
Myers John A., carriagemaker
MYERS A. J., general store, also postmaster
Reel Jacob, shoemaker
Rue Geo. W., miller
Speck Carrie, teacher
Sons Rowland T., spade mfr

In the DAILY REGISTER Advertisers can reach Town and Country People

COLLEGEVILLE, FREELAND AND TRAPPE.

Augee Samuel S., varieties, Collegeville
Beard House, A. W. Beard, Collegeville
Beaver John K., tailor, Trappe
Beaver & Schollenberger, drygoods, Trappe
Bertolet A. F., tinsmith, Trappe
Blanchford William H., carriage manufr, Trappe
Bradford John I., stoves and tinware, Trappe
Brunner Jacob, blacksmith, Collegeville
CULBERT JOSEPH W., druggist, Collegeville
David Edward, painter, Collegeville
Dome Sarah, trimmings, Collegeville
Dorworth Jacob, hotel, Trappe
Essick H. B., blacksmith, Trappe
Fenstermacher Daniel, shoemaker, Freeland
Fenton Bros., general store, Freeland
Fetterolf A. D., justice of the peace, Collegeville
Frederick Jacob S., hotel, Trappe
Gordon William C., flat irons, Collegeville
Gottshalk Andrew, tinsmith, Collegeville
GRISTOCK & VANDERSLICE, flour and feed, Collegeville
GROSS J. W. S., propr Perkiomen Bridge Hotel, Collegeville (see adv)
Hamer J. H., physician, Freeland
Hobbs Edgar C. & Co., pubs True Life, Collegeville
Hobbs George, propr Rest Haven Sanitarium, Collegeville
HOBSON FREELAND, lawyer, Collegeville
Housekeeper A. R., photographer, Trappe
Hunsicker Abraham, tinsmith, Collegeville
Ingram Lewis H., barber, Collegeville
Keeler M. H., painter, Trappe
Kraut J. H., cigar manufr, Trappe
Lachman E. D. Mrs., layer out of the dead, Collegeville
Lachman Samuel, wheelwright, Collegeville
Miller John, tailor, Trappe
MOSER E. S., editor and proprietor Providence Independent, also job printer, Trappe
Ozias George W., furniture, Trappe
PERKIOMEN BRIDGE HOTEL, J. W. S. Gross, propr, Collegeville (see adv)

Perkiomen Bridge Hotel
ON THE BANKS OF THE PERKIOMEN RIVER,
COLLEGEVILLE, PERKIOMEN RAILROAD, PENNA.
J. W. S. GROSS, - - Proprietor.
Locality for a Summer Resort unsurpassed in Eastern Pennsylvania. Everything renovated and arranged to secure for the guests a comfortable and cheerful home. ☞ Terms Moderate.

THE CHEAPEST AND BEST PAPER In Eastern Pennsylvania is The Norristown Times.

Perkiomen Valley Mutual Fire and Storm Insurance Co., Henry W. Kratz, sec; Trappe
PLACE B. F. Dr., dentist, Collegeville
PROVIDENCE INDEPENDENT, E. S. Moser, publisher, Trappe
Rambo Abel, principal Washington Industrial Institute, Trappe
REST HAVEN SANITARIUM, Geo. Hobbs, propr, Collegeville
Richard J. H., bakery, Freeland
Rimby Horace, florist, Freeland
Royer Joseph W., physician, Trappe
Rushong Frank, boots and shoes, Trappe
Sassaman Alex., tailor, Collegeville
Schwenk Henry G., drygoods, Collegeville
Sechler Edwin H., Trappe
Shenkel M. R., postmaster, Collegeville
Shuler C. D., clockmaker, Trappe
Slotterer Thomas, shoemaker, Trappe
Steiner B. Frank, R. R. agt, P. & R. depot, Collegeville
Styer Thomas, saddler, Collegeville
Sunderland James W., banker, Collegeville
True Life, Edgar C. Hobbs, pub., Collegeville
Ursinias College, Rev. J. H. A. Bomberger, D. D., prest, Freeland

BLACK SILKS a Specialty at **D. M. YOST & CO'S**, Main and DeKalb Norristown.

Wagner S. T. S., miller, Collegeville
Yost George, agricultural implements, Collegeville

CONSHOHOCKEN.

(Also West Conshohocken.)

Albion Print Works, Lea, McCarter & Cresson, Fayette n River
Ambler Lizzie Mrs., dressmaker, Ford av ab Front, W. C.
Apple Martha S., dressmaker, Fayette ab Hector
Bailey John, meat market, 15 N Elm
Baker Mary, notions, 4th av ab Hallowell
Baker Samuel, jr., barber, 161 Hector
Barrett Mrs., grocery, Elm n limits
Bate William T. & Son, boiler works, Elm bel Harry
Beaumont & Buckley, blacksmiths, Ford av ab Front, W. C.
Beaver David R., physician, Fayette c 4th av
Benson Stephen D., teas and coffees, 50 Fayette
Bittner Philip, barber, Fayette ab Hector
Bloomhall Frederick J., jeweler, 34 Fayette
Brooke Cadwallader H., postmaster, Fayette opp 1st av
Brooks Richard, tobacconist, Hector bel Poplar
Brusch Charles, baker, 72 Fayette
Buckley Michael, grocer, 5th n Maple

NORRISTOWN HOSIERY CO., 100 East Main, manufacturers of HOSIERY.

Butler Henry, confectionery, 17 N Elm
Caffery Philip, hotel, Hector c Ash, also meat market, Hector bel Ash
Callahan Daniel, shoemaker, Hector bel Poplar
Casey John, varieties, Ford av n the limits, W. C.
Chadwick Edwin, tobacconist, Front ab William, W. C.
Chislett Joseph, blacksmith, Washington c Forrest
Clair Samuel N., saloon, Washington c Harry
Clinch Catharine Mrs., saloon, 42 W Elm
Connor John, saloon, Elm n Harry
Conrad Frank H., conveyancer, Front c William, W. C.
Conshohocken Gaslight Co., Washington c Poplar
Conshohocken Gas and Water Co., Washington c Ash
Conshohocken Warp Mill, Fayette n River
CONSHOHOCKEN WORSTED MILLS, worsted goods manufrs, Gulf rd, also Ford av n Front, W. C.
Coslett Edward, notions, 42 Hector
Crankshaw Abraham, carpets, furniture, &c., 74 Fayette
Crawford William H. & Son, flour and feed, Lower Merion rd bel Ford av, W. C.
CRESSON WILLIAM HENRY, cashier Tradesmen's National Bank, Fayette bel Elm
Cripps Ellis C., grocer, Hector ab Poplar
DAVIS WILLIAM, jr., & Co., drygoods, groceries, lumber and coal, Ford av c Front, W. C. (see adv)
DeHaven George A., candy, Ford av ab Front
DeHaven Mary, drygoods, 70 Fayette
Densmore John N., justice of the peace, 34 W Elm
Devany Martin, grocer, 5th ab Maple
Donnelly Hugh, saloon, Ford av ab Front, W. C.
Dougherty John, grocer, 5th av ab Maple
Dougherty John, shoemaker, Spring Mill av n 4th
Dougherty William, varieties, Ford av n limits, W. C.
Drummond M. J., varieties, Hector c Poplar
Dugan Patrick, tinsmith, 54 Front, W. C.
Eagen Bridget, varieties, 48 Front, W. C.
Eagen Dennis, hotelkeeper, Front ab William, W. C.
Earl William H., milk, 36 W Elm
Elliott Robert, tobacconist, 57 Fayette
Farrell James W. M., grocer, 79 Fayette
Farrow Ralph, hotel, Fayette c Hector
Finney John P., blacksmith, Hector c Harry
First National Bank, Fayette c Hector
Fitzpatrick Matthew, varieties, Ford av ab Front, W. C.
Fogerty John, grocer, 50 W Elm
FOLEY DANIEL, hotel and restaurant, Fayette n Canal bridge
Ford John, saloon, Spring Mill av c Poplar
Forrest Bridget, hotel, Hector c Poplar
Forrest John W., saloon, Spring Mill av n 4th av
Fox James T., painter, Hector bel Poplar

WEST CONSHOHOCKEN

LUMBER

AND COAL YARD.

WM. DAVIS, JR., & CO.

HAVE CONSTANTLY ON HAND A FULL SUPPLY OF ALL KINDS OF

Lumber, Bill Timber, Rails, Posts,

PICKETS AND SHINGLES OF ALL KINDS,

ALSO

COAL FROM KOHINOOR

And Schuylkill Collieries.

WM. DAVIS, JR., & CO.,

DEALERS IN

DRY GOODS

GROCERIES, PROVISIONS, &c., &c.,

West Conshohocken, Pa.

Friend Joseph W., barber, Washington c Fayette
Getzfread Mary Mrs., grocer, Spring Mill av n 4th av
Gibney David M., saloon, 79 Hector
Golden John Mrs., varieties, Front c Gulf rd, W. C.
Griffith John H., provision dealer, 60 Fayette
Gurren William, saloon, Elm ab Poplar
Hall James, carpet manufr, r P. & R. R. R. bel Ford av, W. C.
Hallowell H. G. J., druggist, Fayette c 4th
Hallowell James C., merchant tailor, Fayette bel Elm
Hampton Theodore, barber, 40 Fayette
Hanson Abraham, boots and shoes, 47 Front, W. C.
Harrison Franklin, tobacconist, Washington bel Fayette
Harrold John A., Washington Hotel, 40 W Elm
Harry James W., druggist, 38 Fayette
Harry Winfield S., florist, Fayette ab Front av
Hart Elwood, hotel, Hector c Jones
Haywood William, justice of the peace, 71 Fayette
Highley George N., physician, 38 Fayette
Hiltner Charles, confectionery, Ford av ab Front, W. C.
Holland Thomas, hotel, 81 Fayette
Hushen Patrick, varieties, Front opp William, W. C.
Jones Evan D. & Co., Hector c Cherry
JONES H. C. & Co., cotton and woolen goods manufrs, Washington c Poplar
Jones Joseph W., tobacconist, Hector bel Poplar
Jones William P., flour and bricks, Walnut c Spring, Mill av
Jones & Yerkes, planing mill, Elm bel Poplar
Kelley L. A., physician, 49 Hector
Kinzie H. G., agent P. & R. R. R., W. C.
Kirts Samuel, butcher, 14 W Elm
Knecht Eva, confectionery, 56 Fayette
Knecht Oscar, music teacher, 56 Fayette
Lacey Patrick, grocer, 13 N Elm
Lawson William, stationery, 67 Fayette
Leedom A. S. & Co., drygoods, &c., 15 Front, W. C.
LEES J. & S., cotton and woolen goods manufrs, Washington c Ash
Lisberger Marx, clothing, 52 Fayette
Lovett Joseph, saloon, Elm c Poplar
Lukens Jawood, rolling mill, Washington bel Poplar
Macfecters John, grocer, 73 E Elm
Maconachy William H., grocer, 26 Fayette
Magee John, drygoods, Fayette c Elm
Martin Alexander, carpenter, 5th av n Spring Mill av
Martin John, boots and shoes, 16 W Elm
Matthews Emma Mrs., milliner, 49 Fayette
Maxwell M. F., saloon, Elm c Oak
McAuslen John, notions, 158 Hector
McCaul Michael, tobacconist, 38 Hector
McClements ———, shoemaker, 160 Hector
McCoy Patrick, grocer, 4th av c Harry

The Norristown Daily Times Has a larger *bona fide* circulation than any other paper published in Montgomery County.

McFadden James W., grocer, 202 Hector
McFadden & Son, hides, &c., 7th av c Jones
McGirr M. Mrs., millinery, 77 Fayette
McGonagle Joseph, furniture, Fayette bel Elm
McGovern Patrick, tobacconist, Fayette ab Hector
McKenzie William, druggist and physician, Front, W. C.
McNally Matthew, grocer, 78 Fayette
Meeks John O., grocer, Hector c Cherry
Messinger Henry C., stoves, Fayette c Elm
Metzger Charles A., tinsmith, 20 W Elm
Meyers John J., stationer, 62 Hector
Miller Mary, tobacconist, Elm bel Fayette
Moorehead J. B. & Co., furnace, P. & R. R. R. bel Ford av, W. C.
Mowlds William, butcher, Ford av ab Front, W. C.
Moyer Isaiah J., boots and shoes, 19 N Elm
Mullen Patrick, saloon, 55 E Elm
Murphy Alfred L, manager gas pipe works, P. & R. R. R. n limits
Murphy Miles, boots and shoes, 69 Fayette
Murray John, grocer, Fayette c 7th av
Murray John, notions, 70 Hector
Myers Frank & Son, bakers, Hector ab Poplar
Myers George, confectionery, 53 Hector
O'Brien Catharine, hotel keeper, Front n William, W. C.

D. M. YOST & CO. cut FLOOR OIL CLOTHS any desired width.

O'Brien Maria A., drygoods, Fayette bel Elm
O'Brien Rosanna, groceries, 19 E Elm
O'Donnell Richard W., undertaker, Hector bel Harry
O'Donnell Terrance, hotel, Maple c 7th av
Ogden Samuel, notions, 6th av bel Hallowell
O'Hara James F., saloon, Elm ab Poplar
Orsell Jacob, boots and shoes, 36 Fayette
Perkins Joseph, groceries, Spring Mill av c 5th
Philadelphia, Reading and Pottsville Telegraph Co., Washington c Fayette
Philadelphia and Reading R. R. Express, 74 Fayette
Plymouth Rolling Mill Co., pig iron manufrs, Washington n Oak
Potter Wesley, shoemaker, Front n Ford av, W. C.
Prizer W. L., pub The Weekly Record, Fayette c Elm
Pugh S. & J., flour, feed, coal, &c., Washington n Fayette
Purcell Daniel, shoemaker, Hector n Fayette
Purcell Daniel, shoemaker, Ford av ab Front, W. C.
Quigley Edward F., baker, 18 N Elm
Quigley James J., oils, 56 Hector
Quigley L. A., drygoods, Elm c Harry
Quigley Thomas J., flour and feed, Elm bel Poplar
Quinn Owen Mrs., grocery, Hector bel Poplar
Quinn Terence, millinery, 49 Hector

Norristown Hosiery Co., 100 East Main, manufacturers of Hosiery.

Radcliffe Catharine, varieties, Elm ab Poplar
Redmond Daniel B., boots and shoes, Elm bel Ash
Reid John K., physician, Fayette c 3d av
Reiff T. G., confectionery, 51 Fayette
Ried Matthias, barber, Front ab William, W. C.
Righter Frederick B., jeweler, 28 Fayette
Robinson Jacob H., sewing machines, 50 Fayette
Robinson Matthew, grocer, 55 Hector
Ross & Son, notions, 58 Fayette
Ryan Thomas Mrs., hotel, 12 N Hector
Saylor Augustus D., drygoods and grocer, Fayette c Hector
Scattergood Giles, carpet weaver, Ford av ab Front, W. C.
Shaw John S., grocer, 51 Poplar
Silknitter Nelson T., harnessmaker, Fayette c 1st av
SIMONS WILLIAM, justice of the peace, also conveyancer, Ford av ab Front, W. C.
Sinnott Thomas, saloon, Elm c Cherry
Skeen Frank, livery, also grocer, Hector bel Poplar
Slatterly Daniel, saloon, Elm ab Poplar
Smith Benjamin, hotel, Fayette c Marble
Smith John, grocer, 22 W Elm
Smith W. Fithian, justice of the peace, 28 Fayette
Speigel Julius, barber, 72 Hector
Spickard Jacob, boots and shoes, 30 Fayette
Steen James H., druggist, 92 Hector

TRADESMEN'S

NATIONAL BANK

OF CONSHOHOCKEN, PENNA.

CAPITAL, - - $100,000.00

JOHN WOOD, *President.* WM. HENRY CRESSON, *Vice President and Cashier.*

BOARD OF DIRECTORS:

John Wood, John A. Righter, B. Brooke Adams, George Corson, Daniel H. Kent, Franklin Dundore, Jawood Lukens, John Wood, Jr., Wm. Henry Cresson.

DISCOUNT DAYS—WEDNESDAYS and SATURDAYS.

Transacts a General Banking Business.

Accounts of Individuals, Corporations and Firms solicited. Drafts furnished on England, Ireland, France and Germany. Burglar Proof protected with Sargeant Patent Time Lock.

Stemple William, livery, Fayette n Washington
Stewart Daniel, jr., tobacconist, 32 Fayette
Stewart & Forst, drygoods, 68 Fayette
Sturges Philip, blacksmith, Ford av bel P. & R. R. R., W. C.
Summers William, grocer, Fayette c Elm
Talbot Richard, notions, Ford av ab Front, W. C.
Tasker Stephen P. M., gas pipe, P. & R. R. R. n limits
Thwaite Charles H., plumber, Washington c Oak
Thwaite Mary, milliner, 173 Hector
Tierney John, grocer, Elm n limits
Tracy James, flour, feed and coal, Elm bel Harry
TRADESMEN'S NATIONAL BANK, John Wood, prest; Wm. Henry Cresson, vice prest and cashier, Fayette bel Elm (see adv)
Treadwell Jonathan, dentist, 54 Fayette
Vallely John, saloon, Washington c Forrest
Wagner Paul, saloon, 55 Fayette
Wallace Pierce, saloon, Ford av n limits, W. C.
Ward James, hotel, Elm bel Poplar
Ward James C., restaurant, 58 Hector
Weekly Record (The), W. L. Prizer, pub, Fayette c Elm
Wieler Emma W., dressmaker, 5th av ab Maple
WILLIAMS GEORGE M., station agt P. & R. R. R., Washington c Fayette
Williams Rebecca, drygoods, 11 Fayette

Largest DRY GOODS and CARPET HOUSE IN MONTGOMERY COUNTY. D. M. YOST & CO., Main and DeKalb Norristown.

WOOD ALAN & Co., sheet and plate iron manufrs, Washington c Ash
Wood J. & Bros., rolling mill, Washington n Fayette
Wood James, coal and flour, Elm c Harry
Wood John, jr., & Co., boilermakers, Washington bel Fayette
Wright William, hardware, 66 Fayette
Yerkes A. H., grocery, 76 Fayette

EAGLEVILLE.

On the Perkiomen R. R., 3 miles from Collegeville.

Ballentine George, clergyman
BARRY JOHN W., butcher
Casselberry Samuel, shoemaker
Davis Jefferson, butcher
Davis & Morgan, cattle
Deed & Rittenhouse, cattle
Ellis William P., huckster
Freed Levi C., carriagemaker
Koons R. K., blacksmith
Lauer Jacob C., hotel
MILLER JOSEPH, bookseller
Moors Joseph, carpenter
Rodenbaugh H. S., clergyman
Shearer William, painter
Shearer John G., flour mill
STEINRUCK LIZZIE, postmaster
Steinruck & Son, merchants
Stroup Leonidas, shoemaker
Whitby Benjamin F., justice of the peace
Wissimer Frank, carpenter

EAST GREENVILLE.

(*See also Pennsburg.*)

Bamberger & Co., cigars
Beysher S. M., justice
Bieler W., butcher
Bobb H., druggist
Case N., shoes, &c.
Croll Wm., saddler
Dierolf Samuel, clothier
Dimmig Adam, cigars
Dimmig Allen, painter
Dimmig & Kelly, coal
Erb Benjamin, telegrapher
GERHART JOHN D., asst postmaster
Gerhart M. J., marble yard
GERHART THOMAS, cigar manufr, also postmaster
Gery Jesse, lumber
Greisamer Sol P., photographer
Greaulich Charles, shoes, &c.
Jacobs Wm., cigars
Keely N. B., hotel
Kehl Wm. H., general store
Kohler T. W., baker
Kraus W. S., saddler
Krauss Adam S., creamery
Krauss Solomon, blacksmith
Krauss Susan, milliner
Krauss & Daubenspeck, carpenters
Kurtz A. E., tinsmith
Lorentz & Bro., carriages
Metz Jacob M., general store
Perkiomen Nat. Bank, J. N. Jacobs, cashier
Roeder Alfred, carpenter
Stauffer E. M., jeweler
Steltz Edwin H., furniture
Stichter Copeland G., furniture
Styer W. W., cigars
Wiend Charles, justice

EUREKA.

Fifteen miles from Norristown, nearest R. R. station; Colmar, on the North Penn R. R., 3 miles distant.

Holt Sanford, hotel
Jones John, carriagemaker
McKinstry Jas., blacksmith
LEECH WILLIAM K., merchant and postmaster
Steever John, flour mill

FREDERICK.

On the Perkiomen R. R., 18 miles from Norristown.

Bardman Henry, mason
Bardman John, blacksmith
Bitting Peter S., bedstead mfr
Hauck M. S., justice of the peace
Hoffman John, tailor
Hoffman Solomon, butcher
Johnson H. H., shoemaker
Link John, potter
Moyer A. A., gen store
Christman H. H., saddler
Grubb H. S., flour mill
Mock Jacob, shoemaker
Nyce G. S., dentist
Nyce Isaac, surveyor
Penneypacker John & M. S. Houck, hotel
Reed A., flour mill
Smith Reuben, mason
Stetler C. S. & Son, furniture
Stetler & Son, merchants
Stetler S. C., postmaster
Stoud Solomon, bedstead mfr
Weand William, hotel

The Norristown WEEKLY TIMES Is the Largest and Cheapest Paper in the State ONLY $1.00 PER YEAR.

GRATER'S FORD,

On the Perkiomen R. R., 10 miles from Norristown.

Alderfer G. D., harnessmaker
Alderfer Henry D., hotel
CASSEL SAMUEL, postmaster
Colehower Elizabeth, milliner
Fisher O. H., physician
Freed J. C., fanning mills
FUSS & CASSEL, coal, flour and feed
Fuss Jacob, railroad agent
Grater Saml. L., tinsmith
Isett Wm., butcher
Kline John, blacksmith
Knox John, hardware
Kratz A., weaver
Kuhnley Alexander, cigars
Kulp Isaac, clergyman
Landis Daniel G., sewing machines
Miller Fred'k., shoemaker
Rahn A. T., mason
Schwenk A., slate
Zimmerman Jno., sash factory

GULF MILLS.

Berry Geo. W., blacksmith
DeHaven Frank L., blacksmith
Farrell Morris, cattle dealer
Hughes Jno. J., cattle dealer
Jones Frank L., hotel
Kinzie Daniel, surveyor
MULLEN ISAAC, postmaster and general store
McFarland G. & Co., Kentucky jeans
Supplee Henderson, flour mill

For Health and Comfort, Yost's Monogram Corsets excel all others. } D. M. Yost & Co., Main and DeKalb.

GWYNEDD,

On the North Penn R. R., 8 miles from Norristown.

Acuff Jacob, Wm. Penn Hotel
Bugby James, butcher
Buck Matthias, carpenter
Drumel Theodore, shoemaker
Foreman Hugh, surveyor
Jenkins A. S., real estate agt
JENKINS W. H., general store and postmaster
Kulp Henry, boots and shoes
Knapp M. R., physician
Lowery H. S., blacksmith
Lukens Seth, agr implements
Mumbower H., flour mill
Norney R., carriagemaker
Roberts E., real estate agent
Sperry Aaron, leather, &c.

HARLEYSVILLE.

Twenty miles from Norristown, nearest railroad station; Soudertown on the North Penna. R. R., 5 miles distant.

Becker Adam, baker
Binder J. B., wagonmaker
Binder S. B., clothier
Cassel Eph, undertaker
Clemer Daniel S., boots and shoes
Clemens J. K., flour and feed
Cressman Reuben, blacksmith
Egolf George, clothier
Groff H. G., physician
Harley J. K., saddler
Keeler A. Z., physician
Keeler R. K., physician
Moyer & Gehman, hardware
Quingue August, machinist
Shissler James, cigars
Shutt John K., flour mill
Troxel J. J., hotel
Will Daniel, blacksmith
Wolford H. D., stoves, &c.
Zaiss John, boots and shoes
Ziegler A. K., general store

NORRISTOWN HOSIERY CO., 100 East Main, manufacturers of HOSIERY.

HOPPENVILLE,

On the Phil'a & Reading R. R., 23 miles from Norristown.

Gerlach Charles, hotel
Reiter Daniel, saw and flour mills
REITER EDWIN D., P. M., and general store

JEFFERSONVILLE,

2 miles from Norristown, the nearest R. R. station.

Baker B. W., butcher
Bean I. E., coal dealer
Collins Charles, clergyman
DAVIS A. S., merchant and postmaster
Davis Jesse, cattle dealer
Fiegel Peter, hotel
Fronfield Joseph, cattle dealer
Garrett George, butcher
Haws C. & Co., brickmakers
Jeffersonville Live Stock Ins. Co.
Schrack David, physician
Schrack John, physician
Shertz S., wagonmaker
Steel Samuel, butcher
Tyson M. B., blacksmith
Wanner Peter, carpenter

JENKINTOWN.

Bates A. W., butcher
Bates Cornelius, butcher
Bates Sylvester, butcher
Bitting Wayne, tel. operator
Blake John C., milk
Clifford Ellen, dressmaker
COLTMAN ROBERT, physician
Cottman J. F., hotel
Craney Isabella, millinery
Davis John J., blacksmith
Dern Conrad, tailor
Fleck Benj. W., stoves
Fleck Geo., harnessmaker
Foy Angeline, confectionery
Flower Richard, blacksmith
Hager Frank, cigars
HARPER CHARLES, postmaster
Harper Charles & Son, drygoods
Harvey John J. C., jr., druggist
Hunt John M., carriage mfr
Hunter Joseph W., justice of the peace
James Taugney, shoemaker
Jenkintown Hotel, J. B. Smith & Bro.
JENKINTOWN NATIONAL BANK, Samuel W. Noble, prest; A. H. Baker, cashier
Kelly Frank, drygoods
Kohl Alfred S., plumber
Kohl George M., plumber
Lenhart Henry, boots and shoes
Leonhart Elwood, flour and feed
Linck Henry, stoves, &c.
Manypenny Thos., carpenter
Mather Chas., jr., plumber
Mather Chas., real estate
McElhinny John H., carpet manufr
Mechler Antone J., barber
Michener Ellwood, express
Nice T. & Bro., furniture
Nicholson Thomas, lumber
Ogden James, watchmaker
O'Neill Felix, builder
O'Niell John, drygoods
Paxson John, M. D., physician
Peters J. Elwood, physician
PHILADELPHIA AND READING EXPRESS, N. P. R. R. depot

Pyne Arthur, restaurant
Randle Wm. H., physician
RANDLE WILLIAM W., druggist
RIDPATH JOHN W., druggist
Schug Allen, station agent N. P. R. R.
Shoemaker Jos. A., butcher
Smith Andrew J., baker
SMITH J. B. & BRO., hotel
Thomas Wm. H., carpenter
Triol Francis, painter
Wass Henry W., dentist
Watson & Turner, brickmkrs
Weak Charles, livery
WEAK & BRO., drygoods
Western Union Tel. Co., N. P. R. R. depot
Williams Frank, barber
Williams H. L., green grocer
Wilson Charles F., drygoods

KULPSVILLE.

Allebach Christian B., carriage trimmer
Anders Jose H., music teacher
Appel A. H., blacksmith
Appel John S., blacksmith
Bechtel David K., physician
Becker Henry, tailor
Bickel A. S., hotel
Boorse A. S., bricklayer
Boorse John C., justice of the peace
Boorse P. M., bricklayer
Godshall C. D., carpenter
Godshalk Jacob M., wheelwright
Hallmyer Henry, wheelwright
Harley David B., painter
Kratz Henry, carpenter
Kulp Charles, painter
Lukens Enos, plasterer
Metz J. G., harness manufr
Nyce H. L., boots and shoes
Prize Wilson, painter
Reed & Johnson, drovers

YOST & Co's stock of Cloths and Cassimers, For MEN and BOYS, is the most complete in town

Boorse W. O., bricklayer
Capel J. M., butcher
Cooker Henry, miller
Dill C. Y., painter
Eisenhart Jos. D., brick mfr
Erb Mahlon, carpetweaver
Eusly Wm., butcher
Frederick Jos., wheelwright
Frederick Michael, hotel, also butcher
GELLER W. S., merchant and postmaster
Rinewalt Abram, carpet-weaver
Shaner Elwood, tinsmith
Stover Aaron H., wheelwright
Stover C. H. & Son, carriage trimmers
Stover C. S., harnessmaker
Stover Joel D., painter
Swartly & Bro., flour and feed
Yerger A. M., cabinetmaker
Yerger Abram M., painter

LANSDALE.

Abenshine John, weaver
Ambler John F., carpenter
Andrews Isaiah K., genl. agt. N. P. R. R.
ANDREWS R. H., physician
Beaver Uriah B., drygoods and groceries
Becker Harmon, clothier
Beidler N. S., drygoods, &c.
Boorse Jonas M., justice of the peace
BOYER JACOB E., dentist
Bruner Hiram C., hardware
Case John M., blacksmith
Cassel Enos, clothing
Clark J. & I., stone
CONVER SAMUEL B., planing mill

Eckhart Thomas H., stoves
Edwards James B., boots
Eftrig S. & Co., butchers
FIRST NAT. BANK, Chas. S. Jenkins, cashier
Frederick Benjamin, lumber and coal
Freed A. G., hotel
Fry William S., cigars
GELLER JACOB S., propr Grand Emporium, general store, also postmaster
Godshall A. C. & Bro., millers
Gottler Christian, shoemaker
Harley Jacob, meat market
HEEBNER & SONS, agl. implements (see adv)
Hoffman Burgess, plasterer
Hughes Howard, livery
Jenkins Joseph S., butter, &c.
Jenkins Sylvester, photographer
Johnson & Hoffman, blacksmith
Junction House, Davis Longaker
Kindig Jacob, plasterer
Koch Daniel, barber
Kratz Annetta, drugs
KRATZ DAVID, real estate agt
Kratz Joseph, cigars
Krause Ephraim C., carriages
Kulp Isaiah, builder
Kurz B. W., painter
LANSDALE REPORTER, (Weekly), A. K. Thomas & Co., proprs
Lansdale Creamery Asso.
Lukens William H., jeweler
Mathers Samuel Y., harness-maker
Moyer A. B., painter
Moyer Samuel C., physician
News Abraham, oysters
Richardson Wm. E., builder
Rodgers Joseph, painter
Rosenberger Amos, lumber
Rosenberger C. G., hotel
Rosenberger John B. green grocer
Rosenberry Christ, stables
Rosenberry J. C., flour, &c.
RUTH & BRO., agl. implements
Scholl Seth L., bricks
Smith D. P., sewing machines
Swartley Isaac C., shoemaker
THOMAS A. K. & Co., publishers Lansdale Reporter
VanFossen Isaac, wheelwright
VanFossen J., wheelwright
Zane Jonathan F., baker

LIMERICK STATION,

On the P. & R. R. R, 17 miles from Norristown.

Anderson Jno. W., blacksmith
Brownback P. W., genl. store
Evans J. W., coal and feed
Evans Owen, flour mill

HEEBNER & SONS,
—LANSDALE—

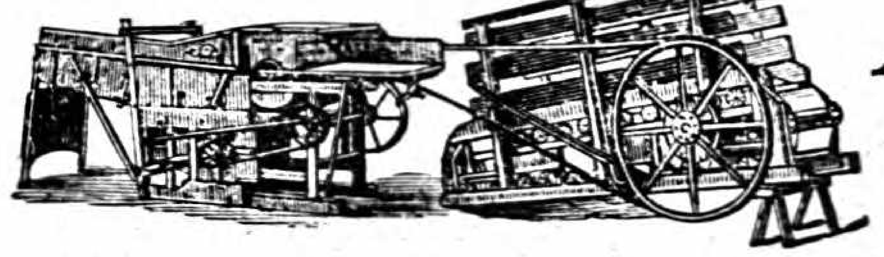

Agricultural Works
N. P. R. R.
Manufacturers of
HEEBNER'S PATENT
LEVEL TRACK HORSE-POWER AND IMPROVED THRESHER,
FEED CUTTERS, &c.

Also dealers in Mowing and Reaping Machines, the Tiger Horse Hay Rakes and Agricultural Machinery in general, all of the latest improvements.
P. S.—Special attention given to repairing of agricultural machinery, and jobbing on general machine work, executed in a workman-like manner, at reasonable rates. Also, Iron and Brass Foundry.
HEEBNER & SONS, Lansdale, Pa.

Evans R. B., justice of the peace
FRICK CHARLES, lumber and feed, also postmaster
Frinley Jacob, hides, &c.
Kalowskey F., clotheir
March, Brownback & Co., stove manufrs
Miller J. T., cattle dealer
Oberly L. S., hotel
Peterman J. W., boots
Raifsnyder A., carpenter
Raifsnyder & Bro., butchers
Richardson A., broommaker
Rothermel P. F., artist
Shade Jacob, blacksmith
Shalkop Danl. E., genl. store
Staufer Isaac, wheelwright
Tomlinson Isadore, coal
Warner J. T., R. R. agent

NORTH WALES.

Ashford John E., nursery
Ayles E. B., milliner
Baker David, carpenter
Bean Peter, shoemaker
Bechtel Susan, shoes
Beidler Henry S., ticket agt
Billiard James, marble yard
Bright Sylyester, carriages
Bright Thomas, weaver
Central Hotel, Wm. Denner
Constantine Wm., brickmaker
DENNER WILLIAM, hotel
Mooney Samuel, jr., lawyer
NORTH WALES HOTEL, Francis Kile
NORTH WALES MUTUAL LIVE STOCK INSURANCE Co.
NORTH WALES RECORD W. H. Johnson, editor
Pope Wm., carpenter
Rorer Isaac, barber
Rorer Jacob, stage line
Scherer Gottlieb, shoemaker

D. M. YOST & CO. Sell more CARPETS, OIL CLOTHS and SHADES than all the other stores in the town combined.

Dettra Amos, grocer
Einwechter W. A., lime
Ely Wm. E., real estate
FREED E. K. & Co., millers
Gerhart John A., nursery
Harley & Bro., genl. dealers
Hergeshimer Geo. H., painter
Hergeshimer Harry, painter
Jacquett Thos. B., butcher
JOHNSON BENJAMIN K., drugs
Johnson W. H., North Wales Record
Keller E. M., saddler
Kepler E. B., real estate
KILE FRANCIS, hotel
Krause David H., jeweler
Lalley Peter, blacksmith
Leister Jacob H., stoves, &c.
Meredith M. A., milliner
MILLER A. S., lawyer
Miller Wm., barber, also hotel
SHEARER ABEL K., lumber
SHEARER & LUKENS, planing mill
Sinzheimer & Deutch, shirt factory
SLIFER HENRY F., druggist, also post office, Main c Walnut
Snyder A. W., lightning rods
Staiger William, barber
Swartley Bros., flour
Swartley John W., genl. store
Thomas Asa, wall paper
Vanfossen Aram, restaurant
WALKER E. R., pianos, &c.
Wampole Isaac W., justice of the peace
Wampole Wm. H., dentist
Weingartner Jno., tobacconist
Western Union Telegraph
Winters Ernst, baker

PALM,

On the Perkiomen R. R., 25 miles from Norristown.

Eschbach J., blacksmith
Geisinger J., tinsmith
Gerhard H. K., carpenter
GERY JESSE H., justice of the peace
Grimley O. P., R. R. and express agt
Heistand Wm., coal and feed
Kline M., flour mill
Klotz Edward, flour mill
KRAUSS GEORGE S., organs and saw mill
Kuetz Charles, flour mill
Mescher Jacob, clergyman
SHELLY B. Y., physician
SHELLY FRANCIS S., genl. store and postmaster
Yeakle & Snyder, flour mill

PENNSBURG.

(*See also East Greenville.*)

Althouse Daniel S., carriages
CROLL ABRAHAM B., hotel
Day A. F., cashier Farmers' Bank
Diehl Joseph, tinware, &c.
DIEHL WILLIAM, postmaster
FARMERS' NATIONAL BANK, Edwin M. Benner, prest; A. F. Day, cashier
Freed Tobias, boots and shoes
FRIEND BAUERN, (THE) A. Kneule, publisher, Main ab R. R. av
Gilbert Francis, freight agent
Gosenhoppen Mutual Fire Insurance Co.
Graber Daniel K., hotelkeeper
Graber Jonas, drover
Grace John, blacksmith
Hide Martin, blacksmith
Hillegass John G., coal
Hillegass & Lesher, flour
Houck Milton H., general store
Kern David S., carpets
KNEULE A., publisher The Bauern Friend, Main ab R. R. av
Kneule Charles A., barber, Main c R. R. av
Kneule Theodore C., clothing, Main ab R. R. av
Mensch James G., hardware
Ott Stephen, pottery, Main ab R. R. av
Railroad Hotel, A. B. Croll
Shenkle Emanuel, butcher
Smith H. J., justice of the peace
Stauffer William M., cigar manufr
Summers Samuel H., carriagemaker, Main bel R. R. av
Void Chas., boots and shoes, Main ab R. R. av
Waage Charles T., physician, Main bel Church
Walt F. K., boots and shoes, Main bel R. R. av
Ziegler Jonathan E., brick manufr, R. R. av n Main

PLYMOUTH MEETING.

ACUFF & LEEDOM, lime
Brook Isaac, carpenter
Campbell George, gen store
Clime Fred & Albert, masons
Corson G. & W. H., lime mfrs
Corson Hiram, physician
Coulston Jos., blacksmith
Cox Chas. A., lime manufr
EGBERT J. R., gen store
Fillman Harry, butcher

The Norristown TIMES (Daily and Weekly), Advertising Space for Sale AT REASONABLE RATES.

Foulke Harry J., harnessmkr
Freas George, butcher
GRAVER L. K & Co., lime
Hagy Geo. & Bro., lime mfrs
Hall J. H. & Bro., gen store
Hall Jesse, justice of the peace
Hiltner Albert H., gen store
Hovenden Thomas, artist
Johnson & Lewis, gen store
KEHOE THOMAS, hotel
Lare Joel, clergyman
Lare Joseph, blacksmith
Larson John, wheelwright
Leedom Edwin, physician
Leedom Oscar, physician
Lees Harry, tinsmith
Lysinger Caroline, gen store
MARPLE DAVID, lime manufr
Marple Mary, lime manufr
Murray Jonathan, huckster
Pierce James, carpenter
Pierce Moses, teacher
Quinn Christopher, gen store
Ramsey Frank, lime manufr
Rhoads Charles, butcher
Seltzer Thomas J., butcher
Smith Wm., clergyman
Styer Charles, gen store
Thomas John, shoemaker
Wolf George, coal dealer
Yetter William H., lime dealer

RED HILL.

On the Perkiomen R. R., 25 miles from Norristown.

Bitting Abraham, carpenter
Frank N. D., auctioneer
Reiter Calvin, huckster
Reiter Daniel, saw mill

D. M. YOST & CO'S Ladies' and Misses' CLOAK MANUFACTORY is the largest in the county

Hevener Peter D., carpenter
Hevener Wm. W., hotel
Kline & Bro., flour mill
Lesher Wm. D., flour mill
Markley Richard, postmaster
Miller Lucian B., cigars
Pfleiger Jacob M., miller
Reiter Jesse, blacksmith
Renninger Peter, hogs, &c.
Schwenk Henry, cattle, &c.
Seasholtz Jno. F., cattle dealer
Trump Wm. H., lumber
Welker Wm. A., merchant

SKIPPACK.

Allebach J. M., veterinarian
Croll M. S., hotel
Dambly A. E., publisher
Davis W. K., wheelwright
Deckert John F., blacksmith
Enterprise Shirt Manufg Co.
Felty Samuel R., shoemaker
Fenstermacher S. G., painter
Fox Jesse G., painter
Freyer & Bro., washing machines
HALLMAN WILLIAM F., merchant
Johnson Jacob, flour and feed
Keyser D. B, hotel
Nice Benjamin F., carpenter
PENDER A. S., cigars
Pool Eli, carpenter
Rosenberry Jesse G., horses
Smith Jacob J., miller
Stern Jacob H., mason
Swartley Henry W., wheelwright
Tyson Isaac H., stoves, &c.
Wolfe Samuel S., physician
Young H. S., saddler

In the DAILY REGISTER Advertisers can reach Town and Country People

SPRING MILLS.

(*Wm. Penn P. O.*)

On the P. & R. R. R., 5 miles from Norristown.

Burnett James, flour mill
Butler Mrs., notions
Crawford James, grocer
Ely & Morris, grocers
Harp Major, R. R. agent
Hitner Daniel O., blast furnace
Knous Geo. R., blacksmith
Lafferty Jas., boots and shoes
Lentz Geo. W., hotel
Lightcap Geo., huckster
Page Jas. S., wheelwright
Morehead Clay Works
Potts Andrew W., baker
Potts E. Channing, marble worker
Scharff A. & Bro., clay works
Spring Mill Wool Cleaning and Extracting Co.

TRAPPE.

(*See Collegeville.*)

WEST CONSHOHOCKEN.

(*See Conshohocken, page 252*).

W. HARRY BOYD,

PUBLISHER OF

STANDARD DIRECTORIES

OFFICES:

Reading and Pottsville.

Directories of any Town or City in the Union furnished on application.

CAUTION

CAUTION

BOYD'S DIRECTORY OFFICES

READING and POTTSVILLE, PA.

DIRECTORIES OF ANY CITY OR STATE IN THE UNION FURNISHED ON APPLICATION.

DON'T LEND YOUR DIRECTORY

UNDER THE PRETENSE OF BORROWING

Many have been Stolen from Subscribers!

If you are offered a Directory for Less than the Subscription Price, you may be sure it has been STOLEN.

CAUTION

CAUTION

PHILA. AND READING RAILROAD

TRAVEL.

The **Central Route** to interior Pennsylvania, New York State, Canada, West and Northwest.

Express Trains Daily (except Sunday) between Philadelphia, Reading, Pottsville, Lebanon, Harrisburg, Tamaqua, Allentown, Mahanoy City, Shenandoah, Mt. Carmel, Shamokin, Danville, Catawissa, Milton, Muncy, Williamsport, &c., &c.

Philadelphia Depots. THIRTEENTH and CALLOWHILL STREETS, 3d and BERKS STS., and 9th and GREEN STS.

Three Trains Daily (except Sunday) between Ashland and New York, via Philadelphia and the "Bound Brook Route."

Two Trains Daily (except Sunday) between Shamokin and New York, via Philadelphia and the "Bound Brook Route.

Four Trains Daily (except Sunday) between all principal points n the Mahanoy Region and Philadelphia.

GUIDE BOOKS with full particulars of Trains, can be obtained at all the Ticket Offices and Stations of the Company.

J. E. WOOTTEN,
GEN'L MANAGER, PHILADA.

C. G. HANCOCK,
GEN'L PASS'R AND TICKET AGT, PHILADA.

FREIGHT.

THE FACILITIES OF THE

Philada. & Reading R. R.,

For the prompt dispatch of all classes of Merchandise Freights, are unsurpassed, and rates always as low as competing lines.

EXPRESS FREIGHT TRAINS

Run daily between Philadelphia and all points in the Schuylkill, Mahanoy and Shamokin Coal Fields, the Catawissa Region, and Susquehanna and Wyoming Valleys, and making direct connections for all points in the State of New York, and the Great West and Northwest.

PHILADELPHIA DEPOTS: Broad and Callowhill, Twentieth and Hamilton, Southeast Cor. Front and Willow.

Cars can be forwarded by this Route DIRECT to the Grain and Produce Warehouse on Market Street and Washington Avenue.

For Rates and information respecting Routes, apply to Agents at all Freight Stations, or to

J. LOWRIE BELL,
General Traffic Manager, Philada.

EXPRESS.

THE

Phila. & Reading Railroad Co.

Having assumed entire control of the

EXPRESS BUSINESS

on their Road and Branches, are offering superior facilities in the rapid transit of Express matter. Having careful and experienced messengers on all regular Passenger Trains, and Two Lines daily to New York City and intermediate points.

Direct connection with the Delaware, Lackawanna & Western Express for principal Cities and Towns in the State of New York and points West; also for Boston and points East.

Special attention is given to Collecting on Notes, Drafts, Checks, Bills, &c., and the safe and speedy Transmission of Money and Valuable Parcels.

By leaving notice at the offices, our wagons will call, free of charge, for articles to be forwarded.

Orders for GOODS to be returned by our EXPRESS will be carried free and promptly delivered.

OFFICES IN PHILADELPHIA:

624 Chestnut St.; G. and N. R. R. Depot, 9th and Columbia Ave.; 9th and Green Sts., (G. and N. Br. Depot); 3d and Berks; and Northeast corner Broad and Callowhill Sts.

DELAWARE, LACKAWANNA AND WESTERN EXPRESS OFFICES:

NEW YORK.

3 Park Place; 62 College Place; 942 Broadway; 72 Warren Street; 10th Street and Broadway.

BROOKLYN.	HOBOKEN, N. J.	JERSEY CITY.
333 Washington Street.	Rail Road Depot.	261 Warren Street.

JOHN W. ROYER.

General Express Agent, Philadelphia.

TELEGRAPH.

TELEGRAMS are received at all stations of the Philadelphia & Reading Railroad and its Branches, and are transmitted and delivered promptly by the lines of the Philadelphia, Reading & Pottsville Telegraph Company.

The lines of this Company extend from Philadelphia to Germantown, Chestnut Hill, Norristown, Phœnixville, Pottstown, Reading, Lebanon, Harrisburg, Dauphin, Columbia, Lancaster, Pottsville, Minersville, Pinegrove, Tremont Tower City, Ashland, Mt. Carmel, Shamokin, Trevorton, Shenandoah, Mahanoy City, Tamaqua, Catawissa, Danville, Williamsport and intermediate points, and connect with the lines of the Western Union and other Companies, to all parts of the United States.

PRINCIPAL OFFICES IN PHILADELPHIA:

204 South Fourth Street, - Main Office.

S. W. Cor. Front and Chestnut Sts.,
Cor. 10th and Chestnut Sts.,
624 Chestnut St.,
129 Walnut Street,
307 Walnut Street,
No. 48 South Third Street,
1330 Girard Avenue,
534 Girard Avenue,
334 North Third St.,
Front and Willow Sts.,
Broad and Wood Sts.,
132 North Front Street,
9th and Green Sts.,
9th and Master Sts.,
9th and Girard Avenue,
9th and Columbia Ave,
N. W. cor. Dock and Delaware Av.,
411 North 13th Street,
13th and Callowhill Sts.,
Continental Hotel,
Girard House,
Eighth St., bel. Chestnut,
North Penn. and N. Y. Depot, P. & R. R. R.
N. E. Cor. 18th and Market,
1512 Penna. Ave.,
20th and Hamilton Sts.,
23d and Arch Streets,
30th and Bridge Streets,
Fairmount,
Tasker Street Wharf,
Gray's Ferry,
Port Richmond.

NEW YORK.

197 Broadway, - Main Office.

Produce Exchange,
122 Front Street,
134 Pearl Street
88 Franklin Street,
66 Gold Street,
14 Broad Street,
8 Broad Street,
1205 Broadway,
819 Sixth Avenue,
1002 Sixth Avenue,
Claflin's,
Fifth Avenue Hotel,
Grand Central Depot,
Fulton Market,
Coal and Iron Exchange,
77 Eighth Avenue,
791 Broadway,
610½ Grand Street,
General Post Office,
303 Broadway,
Cotton Exchange,
1 Astor House,
42 Pine Street,
3 Park Place,
Park Hotel,
335 Broadway,
407 Broadway,
Board of Trade,
575 Broadway,
Washington Market,
Grand Central Hotel,
St. Nicholas Hotel,
Windsor Hotel,
Westminster Hotel,
New York Hotel,
United States Hotel,
Union Stock Yards.

O. W. STAGER,

Superintendent Telegraph, Reading.

QUILLMAN | GROCERIES, &c. | DeKalb, near Main St., NORRISTOWN, PA.

YOST'S MONOGRAM CORSETS excel all others. D. M. YOST & CO., Main and DeKalb, NORRISTOWN.

Daily and Weekly REGISTER, A. KNEULE & SON, Publishers, also JOB PRINTERS.

THE NORRISTOWN HERALD

BOOK AND JOB

PRINTING OFFICE

MORGAN R. WILLS, - - Proprietor.

Adv. Page 7. No. 73 EAST MAIN STREET.

BOYD'S

NORRISTOWN, BRIDGEPORT

AND POTTSTOWN

DIRECTORY

1882 — 1884

"'Tis not in Mortals to Command Success, But we'll do More Sempronius we'll Deserve it."

(TRADE MARK).

INCLUDING A

BUSINESS DIRECTORY

OF THE

Principal Towns in Montgomery Co.

W. HARRY BOYD, Publisher, Pottsville, Pa.

QUILLMAN | QUEENS, GLASS AND CHINAWARE | DeKALB NEAR MAIN.

NORRISTOWN, PA

1884/86

FILMED FROM THE HOLDINGS OF
THE LIBRARY OF CONGRESS

MICROCOPY RESOLUTION TEST CHART

(ANSI and ISO TEST CHART No. 2)

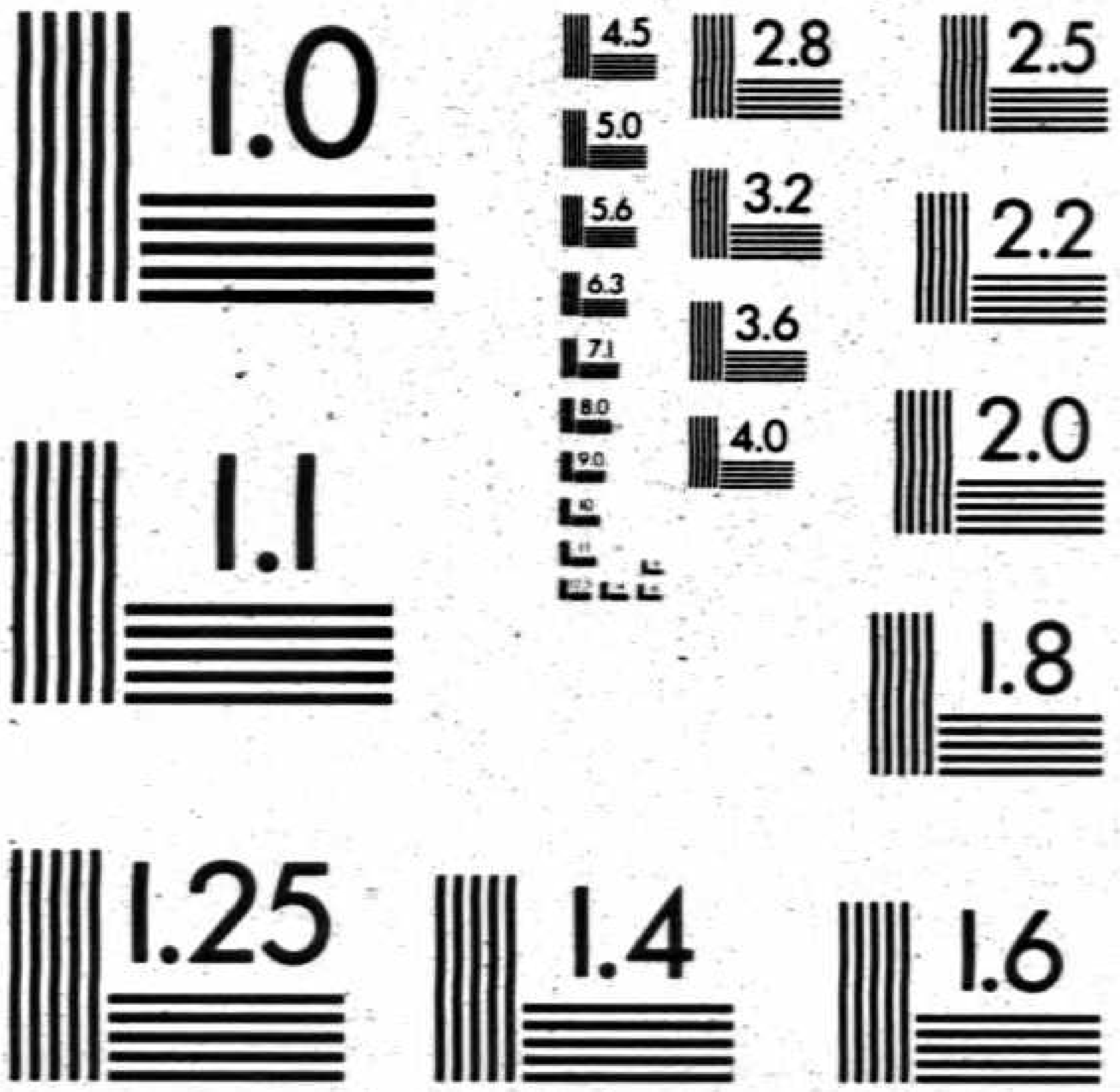

APPLIED IMAGE Inc
1653 East Main Street
Rochester, New York 14609 USA
(716) 482 - 0300 - Phone
(716) 288 - 5989 - Fax

DUE TO POOR CONDITION OR
REBINDING OF THE ORIGINAL,
DIRECTORY COVER(S) MAY BE
ILLEGIBLE, MUTILATED, OR MISSING.

DAILY REGISTER | A. KNEULE & SON, Publishers, also Fine | JOB PRINTERS, NORRISTOWN, PA.

S. D. DELP'S
Real Estate and Insurance Agency
AND OFFICE OF THE
Schuylkill Valley Mutual Fire Ins. Co.
No. 81½ EAST MAIN STREET, NORRISTOWN, PENNA.

D. M. YOST & CO.,
DEALERS IN
DRY GOODS, &c.
Separate Room for LADIES' CLOAKS. Prices the Lowest.
S. E. Corner Main and DeKalb Streets,
NORRISTOWN, PA.
Cheap and Fine CARPETINGS. A complete Line.

Hats, Hats, Hats
26 W. Main St. LaFayette Ross, Norristown, Pa.
SHIRTS, SHIRTS, SHIRTS
SOLE AGENT FOR CELEBRATED PEARL.

PHILIP QUILLMAN,
ODD FELLOWS' HALL GROCERY ODD FELLOWS' HALL
NORRISTOWN, PENNA.
LARGEST STOCK, BEST ASSORTMENT AND CHEAPEST PRICES.

W. HARRY BOYD, | Directory Publisher | POTTSVILLE —(AND)— Reading, Pa.

D. M. YOST & CO., the Largest DRY GOODS HOUSE in Montgomery County, { MAIN and DeKALB Sts.

D. M. YOST & CO., the Largest CARPET and NOTION HOUSE in Montgomery County, { MAIN and DeKALB, NORRISTOWN.

The most varied and complete stock in the town, comprising, together with full lines of all goods usual found in first-class

Dress and Dry Good Stores

A MOST COMPLETE LINE OF

CHEAP AND FINE CARPETINGS

In a Large, Separate Department.

D. M. YOST & CO.,

THE LARGEST

DRY GOODS

LIBRARY OF CONGRESS.

Chap. Copyright No.

Shelf

UNITED STATES OF AMERICA.

ouse

Kalb Sts.,

NORRISTOWN, PA.

ALSO, A SEPARATE ROOM FOR

LADIES' CLOAKS

Always selling goods at

THE LOWEST CASH PRICES.

Employing their own capital, and assisted by an active business experience of thirty years, this firm offers every inducement to the closest buyers.

OCT 1884

WELCOME.

To all who feel a delicacy about visiting our Store and Warerooms, without making a purchase, we desire to say you are heartily welcome to do so, and will really confer a favor upon us if you do—because we feel assured that you will be so pleased with a visit that you cannot help speaking to your friends and neighbors of the wares we offer. In addition to the

FINEST

Groceries, Provisions

&C., &C., &C.,

We carry the LARGEST STOCK and BEST ASSORTMENT of

Fine China, Fancy Glass

SILVER-PLATED

AND STONE CHINAWARE

In any Inland Town.

PHILIP QUILLMAN,

Odd Fellows' Hall

GROCERY

NORRISTOWN, PA.

L. H. ROGERS,

Bookseller and Stationer

317 DeKALB STREET.

Schools and Academies supplied on most Liberal Terms with everything that the market affords.

PICTURE FRAME DEPOT. { FRAMES of all SIZES and STYLES made to order in a few minutes.

C. Y. SMITH,

FURNISHING UNDERTAKER

Careful attention to all branches of the business at reasonable charges. Two handsome hearses, one for children, and one for adults.

Warerooms and Residence, 159 and 161 W. Lafayette St.,

NORRISTOWN, PENNA.

CHARLES SCHEIDT, ADAM SCHEIDT.

C. & A. SCHEIDT'S

Lager Beer Brewery

AND BOTTLING ESTABLISHMENT.

Cor. of Marshall and Barbadoes Sts., Norristown.

Central Drug Store

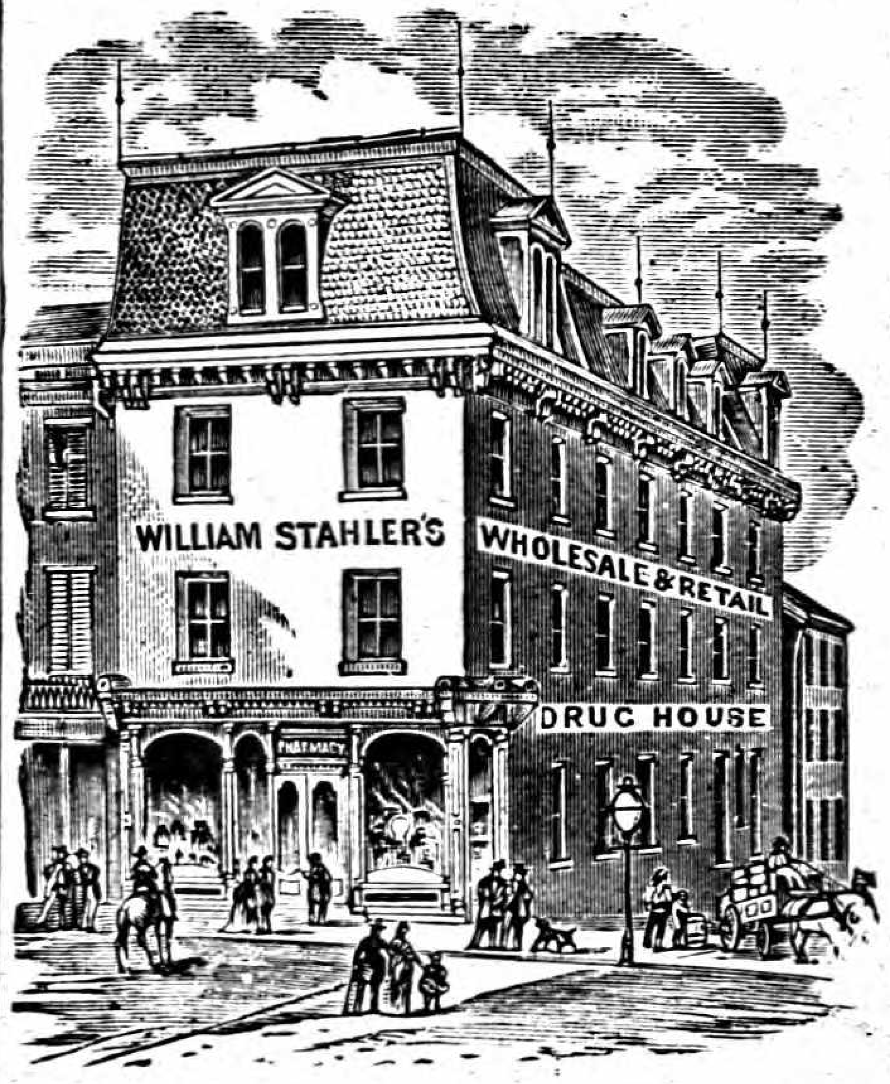

WM. STAHLER,

Southeast Cor. Main and Swede Sts.,

WHOLESALE AND RETAIL DEALER IN

DRUGS

Perfumery and Toilet Articles,

PAINTS, OILS, GLASS, &c.

DUPONT'S

Sporting and Blasting Powder,

SAFETY FUSE,

SHOT--ALL SIZES

Bar Lead, Caps, &c., &c.

S. D. DELP'S

Real Estate and Insurance Agency

—AND OFFICE OF THE—

SCHUYLKILL VALLEY Mutual Fire Insurance Company of Norristown. AND **FIRE ASSOCIATION** OF PHILADELPHIA.

8½ EAST MAIN STREET, NORRISTOWN, PA.

J. H. BRANDT,

THE BOOK AND JOB

PRINTER

Office of "WEEKLY ADVERTISER."

No. 143 1-2 West Main Street, Norristown, Pa.

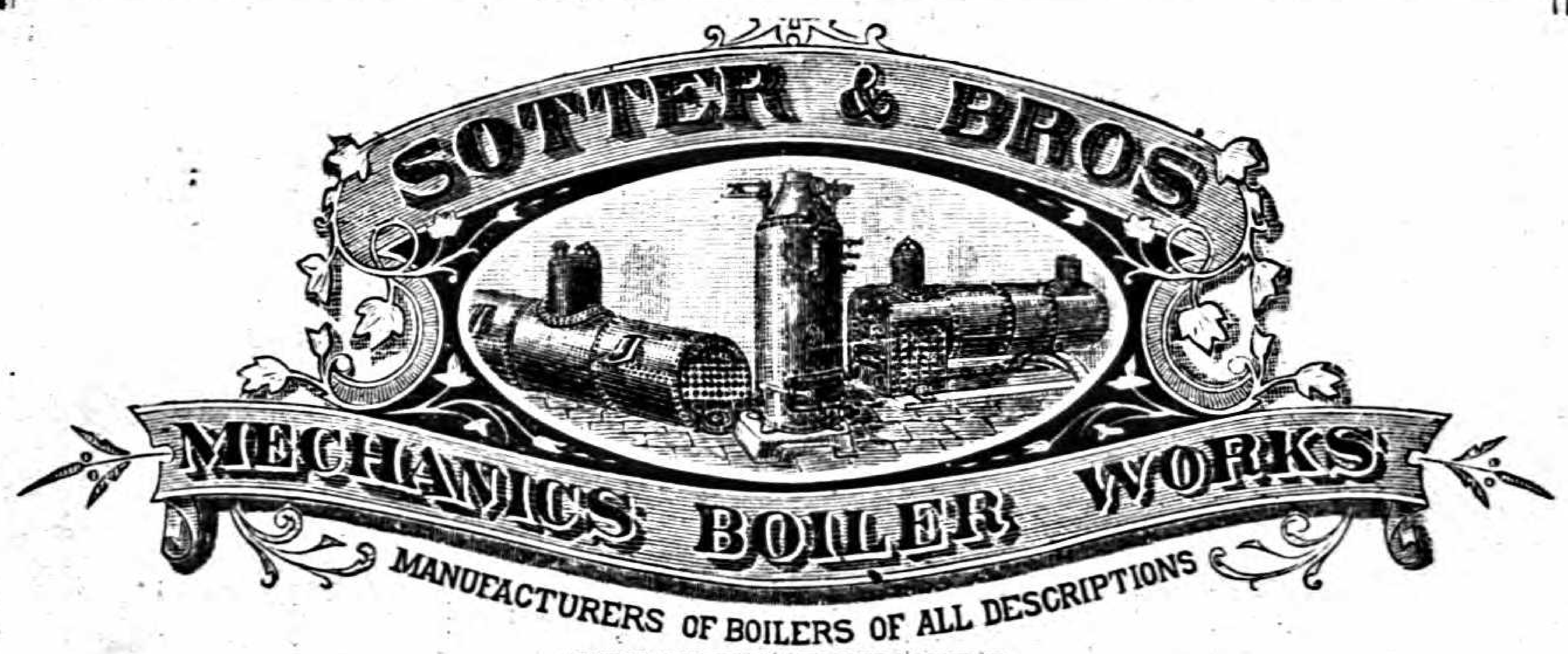

REPAIRING DONE AT SHORT NOTICE

ALSO MANUFACTURERS OF

OIL STILLS, WATER TANKS

BLAST AND TUYERE PIPES,

Smoke Stacks and Sheet-Iron Work

OF EVERY DESCRIPTION.

Beech Street, West of Hanover Street, Pottstown, Pa.

Norristown Herald.

DAILY AND WEEKLY.

Complete Newspapers for Town and County.

DAILY HERALD.
(Established 1869).
2 Cents a Copy. 12 Cents per Week. $5.00 per Year.

HERALD AND FREE PRESS.
(WEEKLY).
(Established 1799). $2.00 per Year.

THE BEST ADVERTISING MEDIUMS.

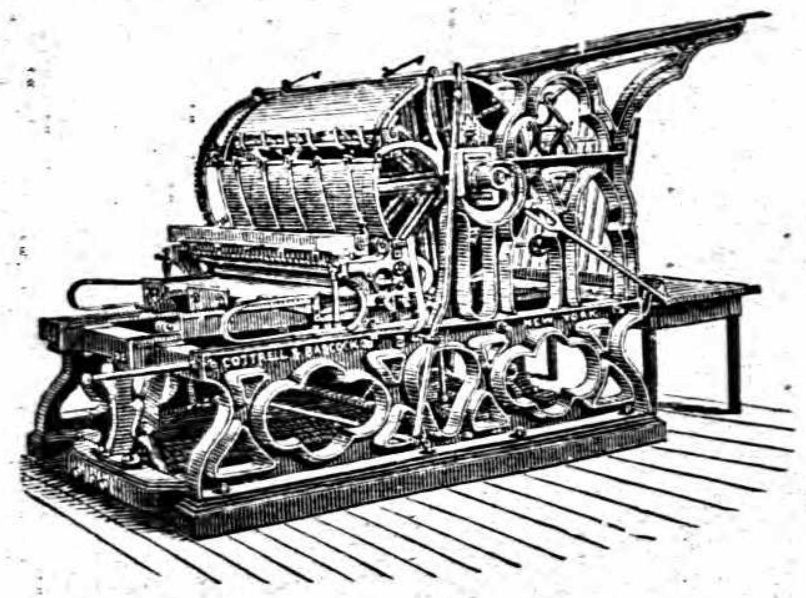

Advertising Rates Furnished on Application.

Job Printing, Book Binding,

BLANK BOOK WORK.

Ruling, Pageing, Numbering, Perforating Machines, and all latest modern appliances for first-class work.

ARTISTIC DESIGNS, TASTY EXECUTION, ESTIMATES MADE and SAMPLES SHOWN

MORGAN R. WILLS, PROPRIETOR,

No. 73 East Main Street, Norristown, Penna.

BOYDS'

DIRECTORY OFFICES

From which are published over Forty Standard Directories.

WASHINGTON, D. C., OFFICE, *No. 810 F St., Northwest.* — Managed by WM. H. BOYD. — PHILADELPHIA, PA., OFFICE, *No. 831 Arch Street.*

SYRACUSE, N. Y., OFFICE, - MANAGED BY ANDREW BOYD.

READING, PA., OFFICE, No. 625 PENN STREET.

W. HARRY BOYD, - - Manager,

AND COMPILER OF

READING CITY
Includes a Business Directory of the principal towns in Berks Co., Pa. $3.00.

HARRISBURG CITY
Includes a Business Directory of the principal towns in Dauphin Co., Pa. $2.50.

WILLIAMSPORT CITY
Includes a Business Directory of thirty-three towns surrounding. $2.50.

WILKES-BARRE CITY
Includes a Business Directory of the principal towns in Luzerne and Lackawanna Cos., Pa. $2.50.

NORRISTOWN
Includes a Business Directory of the principal towns in Montgomery Co., Pa. $2.

CARLISLE
Includes a Business Directory of the principal towns in the Cumberland Valley, Pa., and Md.

CHAMBERSBURG
Includes a Business Directory of the principal towns in the Cumberland Valley, Pa., and Md.

LEBANON
Incudes a Business Directory of the principal towns in Lebanon Co., Pa. $2.00.

PHILADA. & READING RAILROAD BUSINESS DIRECTORY AND GAZETTEER.
Includes over ninety of the principal cities and towns on the Main Line and Branches. $2.50.

(TRADE MARK)

TAMAQUA
Includes a Business Directory of the principal towns in Schuylkill Co., Pa.

SHENANDOAH
Includes a Business Directory of the principal towns in Schuylkill Co., Pa.

CUMBERLAND VALLEY BUSINESS DIRECTORY.
Includes General Directories of Carlisle, Chambersburg and Hagerstown. $3.00.

ELMIRA CITY
Includes a Business Directory of the principal towns in Chemung Co., N. Y. $2.50.

YORK
Includes a Business Directory of the principal towns in York Co., Pa. $2.00.

POTTSVILLE
Includes a Business Directory of the principal towns in Schuylkill Co., Pa. $2.50.

SHAMOKIN
Includes a Business Directory of the principal towns in Northumberland County Pa. $2.00.

ASHLAND
Includes a Business Directory of the principal towns in Schuylkill Co., Pa. $2.50.

HAGERSTOWN
Includes a Business Directory of the princ pal towns in the Cumberland Valley, Pa., and Md.

DUBOIS
Includes a Business Directory of the principal towns in Clearfield Co., Pa. $2.50.

LOCK HAVEN
Includes a Business Directory of the principal towns in Clinton Co., Pa. $2.50.

W. HARRY BOYD, - - Pottsville, Penna.

Directories of any City or State in the United States Furnished on Application to any of the above Offices.